

---

thorax, herz, gefäße  
cardiovascular  
cardiovascular  
cardiovasculaire  
cardiovascolare

nopa<sup>®</sup> instruments

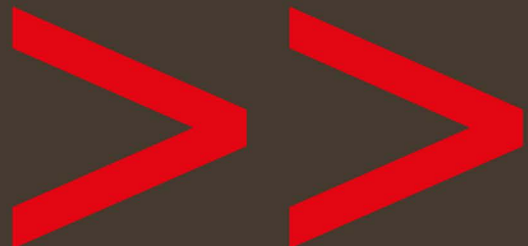

Dies ist unser Katalog Thorax, Herz und Gefäßchirurgie, er bleibt unser ausschließliches Eigentum. Es gelten unsere allgemeinen Lieferbedingungen.  
Sie finden diese auf unserer Internetseite: [www.nopa-instruments.com](http://www.nopa-instruments.com).

This is our catalogue for thoracic and cardiovascular surgery. It remains our exclusive property. Please find our "General Terms of Sale" on our corporate website:  
[www.nopa-instruments.com](http://www.nopa-instruments.com).

Esto es nuestro catálogo de cirugía torácica y cardiovascular y queda nuestra propiedad. Nuestras condiciones generales de venta se encuentran en nuestra página web: [www.nopa-instruments.com](http://www.nopa-instruments.com).

Voilà notre catalogue de chirurgie thoracique et cardiovasculaire. Il demeure notre propriété. Veuillez consulter nos conditions générales de vente sur notre page Internet: [www.nopa-instruments.com](http://www.nopa-instruments.com).

Questo è il nostro catalogo di chirurgia toracica e cardiovascolare e rimane di nostra proprietà. Trovano applicazione le nostre condizioni generali di fornitura, che sono disponibili sul nostro sito: [www.nopa-instruments.com](http://www.nopa-instruments.com).

## corporate video



Scan QR-Code or visit  
[www.nopa.de](http://www.nopa.de)

Modelländerungen vorbehalten. Nachdruck, auch auszugsweise, verboten.

Change of design and pattern reserved. Re-printing, even in extracts, not permitted.

Nos reservamos el derecho de modificaciones sin aviso previo. Reimpresión, también parcialmente, esta prohibido.

Tous droits réservés aux changements de modèle. Réimprimer, également partiellement, est interdit.

Noi riserviamo il diritto di effettuare delle modificazioni. Ristampa di divieto anche parziale.

Printed in Germany 180302

Bitte fordern Sie unsere  
entsprechenden Kataloge an.

---

Please request for our  
appropriate catalogues.

---

Por favor pida por nuestros  
catálogos apropiados.

---

Veillez demander nos  
catalogues appropriés.

---

Chieda prego i nostri  
cataloghi adatti.

---

**>> Unser Lieferprogramm**

Allgemeinchirurgie und Gynäkologie  
Plastische Chirurgie und HNO  
Thorax, Herz und Gefäßschirurgie  
Neurochirurgie  
Ophthalmologie  
Endoskopie  
Container und Sterilisation  
Dental und Oral

**>> Our product range**

General Surgery and Gynecology  
Plastic Surgery and ENT  
Thoracic and cardiovascular surgery  
Neurosurgery  
Ophthalmology  
Endoscopy  
Container and Sterilization  
Dental and Oral

**>> Nuestro gama  
de productos**

Cirugía general y ginecología  
Cirugía plástica y ORL  
Cirugía torácica y cardiovascular  
Neurocirugía  
Oftalmología  
Endoscopia  
Contenedor y esterilización  
Odontología y oral

**>> Notre gamme**

Chirurgie générale et Gynécologie  
Chirurgie plastique et ORL  
Chirurgie thoracique et cardiovasculaire  
Neurochirurgie  
Ophtalmologie  
Endoscopie  
Conteneur et stérilisation  
Dental et Oral

**>> Nostro programma  
di produzione**

Chirurgia generale e Ginecologia  
Chirurgia plastica ed ORL  
Chirurgia toracica e cardiovascolare  
Neurochirurgia  
Oftalmologia  
Endoscopia  
Contentitore e sterilizzazione  
Odontoiatria e Orale



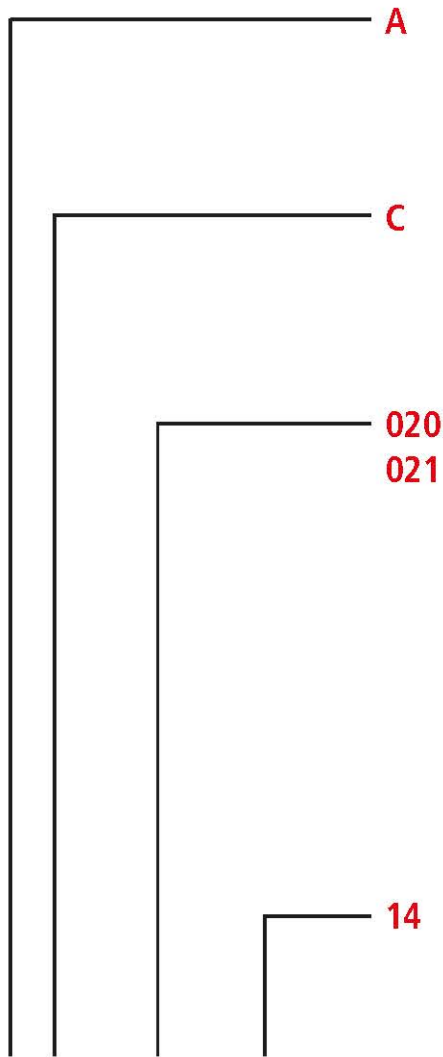

Artikelcode **AC 020/14**

#### Allgemeines Instrumentarium

General Instruments  
Instrumental Général  
Instruments Générales  
Strumenti generali

#### Scheren

Scissors  
Tijeras  
Ciseaux  
Forbici

#### Fortlaufende Nummern

Gerade Ziffer = gerades Instrument  
Ungerade Ziffer = gebogenes Instrument

#### Continuous number

Even number = straight instrument  
Odd number = curved instrument

#### Número de orden

números pares = instrumento derecho  
números impares = instrumento curvado

#### Numéros d'ordre

numéro pair = instrument droit  
numéro impair = instrument courbe

#### Numeri progressivamente

numero pari = strumento retto  
numero dispari = strumento curvo

#### Länge oder Figur

Length or Figure  
Longitud o figura  
Longueur ou figure  
Lunghezza o figura

thorax, herz, gefäße

# cardiovascular

cardiovascular  
cardiovasculaire  
cardiovascolare

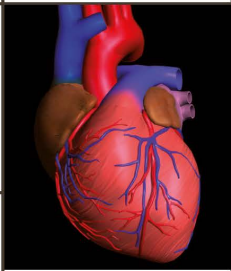
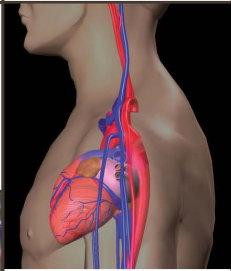
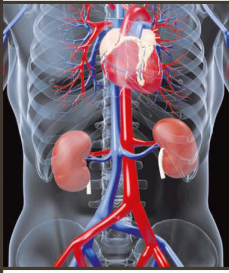

nopa<sup>®</sup> instruments

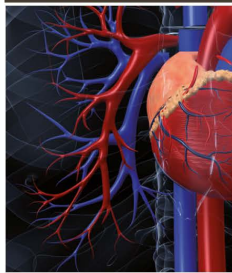

>> Cardiovascular • Cardiovascular • Cardiovascular • Cardiovasculaire • Cardiovascolare 9–18

>> Endarteriektomie • Endarterectomy • Endarterectomía • Endarterectomie • Endarterectomia 19–24

>> Thorakotomie • Thoracotomy • Thoracotomía • Thoracotomie • Thoracotomia 25–30

>> Koronar Arterien-Bypass • Coronary Bypass • Bypass coronario  
Pontage aorto-coronarien • Bypass aorto-coronarico 31–34

|  |         |           |
|--|---------|-----------|
| >> Klemmen • Hemostats • Pinzas hemostáticas<br>Pinces hémostatiques • Pinze emostatiche   | 35-68   | <b>AA</b> |
| >> Pinzetten • Forceps • Pinzas • Pinces • Pinze   | 69-88   | <b>AB</b> |
| >> Scheren • Scissors • Tijeras • Ciseaux • Forbici  | 89-128  | <b>AC</b> |
| >> Skalpelle • Scalpels • Bisturíes • Bistouris • Bisturi  | 129-134 | <b>AD</b> |
| >> Naht • Suture • Sutura • Suture • Sutura  | 135-162 | <b>AE</b> |
| >> Tupferzangen • Sponges Forceps • Pinzas para pólipos<br>Pinces à pansements • Pinze per polipi  | 163-170 | <b>AF</b> |
| >> Wundhaken • Retractors • Separadores • Ecarteurs • Divaricatori   | 171-198 | <b>AK</b> |
| >> Gefäßinstrumente und Sonden • Vessel instruments and probes • Instrumental vascular y sondas<br>Instruments vaisseaux et sondes • Strumenti vascolari e sonde | 199-210 | <b>AL</b> |
| >> Saugrohre und Kanülen • Suction tubes and cannulae • Tubos de aspiración y canulas<br>Tubes d'aspiration et canules • Tubi d'aspirazione e cannule            | 211-216 | <b>AO</b> |
| >> Knocheninstrumente • Bone instruments • Instrumentos para huesos<br>Instruments des os • Strumenti per ossa   | 217-232 | <b>KA</b> |
| >> Herz/Thorax • Cardiovascular • Cardiovascular • Cardiovasculaire • Cardiovascolare  | 233-300 | <b>KK</b> |
| >> Endoskopie • Endoscopy • Endoscopia • Endoscopie • Endoscopia   | 301-344 | <b>X</b>  |

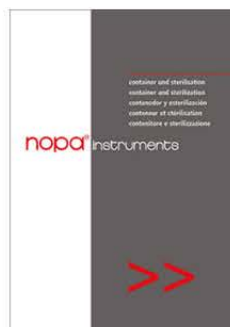

## KYE

- >> Bitte fordern Sie unseren Spezialkatalog für Sterilisationscontainer an.
- >> Please request for our special catalogue for Sterilization Containers.
- >> Por favor pida por nuestro catálogo especial de contenedores de esterilización.
- >> Nous vous prions de demander notre catalogue spécial des conteneurs de sterilisation.
- >> Chieda prego il nostro catalogo per contenitori di sterilizzazione.



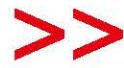

CARDIOVASCULAR BASIC  
CARDIOVASCULAR BASIC  
CARDIOVASCULAR BASIC  
CARDIOVASCULAIRE BASIC  
CARDIOVASCOLARE BASIC

**SET**

ZS 941/10

Siebvorschlag - Suggested instrument set



| ZS 941/10 | Contents:                                   | Qty |
|-----------|---|-----|
| AA 150/12 | HALSTED-MOSQUITO FCPS. STR. 12.5 CM         | 1   |
| AA 151/12 | HALSTED-MOSQUITO FCPS. CVD. 12.5 CM         | 6   |
| AA 180/14 | CRILE FORCEPS STR. 14.0 CM                  | 2   |
| AA 181/14 | CRILE FORCEPS CVD. 14.0 CM                  | 12  |
| AA 201/20 | ROCHESTER-PEAN FCPS. CVD. 20.0 CM           | 1   |
| AA 210/16 | OCHSNER-KOCHER ART. FCPS. STR. 16.0 CM      | 10  |
| AA 239/18 | ADSON FORCEPS CVD. 18.5 CM                  | 3   |
| AA 300/16 | ROCHESTER-CARMALT FCPS. STR. 16.0 CM        | 10  |
| AA 320/02 | HEISS FORCEPS SLIGHTLY CVD. 20.0 CM         | 10  |
| AA 330/24 | CRAFOORD ARTERY FORCEPS CVD. 24.0 CM        | 3   |
| AA 345/19 | MIXTER FORCEPS CVD. 19.0 CM                 | 6   |
| AA 751/08 | BACKHAUS TOWEL FORCEPS 8.0 CM               | 6   |
| AA 751/13 | BACKHAUS TOWEL FORCEPS 13.0 CM              | 6   |
| AB 060/14 | STANDARD TISSUE FCPS. 1X2 T. STR. 14.5 CM   | 2   |
| AB 100/12 | ADSON DRESSING FORCEPS 12.0 CM              | 1   |
| AB 117/09 | ADSON-BROWN TISS. FCPS. CVD. 9X9 T. 12.0 CM | 2   |
| AB 200/18 | POTTS-SMITH DRESSING FORCEPS STR. 18.0 CM   | 3   |
| AB 480/15 | RUSS.MODEL TISSUE FCPS. 15.0 CM             | 2   |
| AB 480/20 | RUSS.MODEL TISSUE FCPS. 20.0 CM             | 2   |
| AB 862/20 | DE BAKEY ATRAUMA FCPS. STR. 2.0 MM 20.0 CM  | 4   |
| AB 862/24 | DE BAKEY FCPS. STR. 2.0 MM 24.0 CM          | 2   |
| AC 072/17 | MAYO-STILLE OPER. SCS. STR. BL/BL 17.0 CM   | 2   |
| AC 073/17 | MAYO-STILLE OPER. SCS. CVD. BL/BL 17.0 CM   | 2   |
| AC 087/18 | KELLY FISTULA SCISSORS CURVED 18.0 CM       | 1   |
| AC 111/18 | METZENBAUM-NELSON SCS. CVD. BL/BL 18.0 CM   | 1   |
| AC 111/20 | METZENBAUM-NELSON SCS. CVD. BL/BL 20.0 CM   | 1   |
| AC 219/25 | POTTS-SMITH ART. SCS. 25° DEGREE 19.0 CM    | 1   |
| AC 219/45 | POTTS-SMITH ART. SCS. 45° DEGREE 19.0 CM    | 1   |
| AC 941/20 | METZENBAUM SCS. TUC CVD. BL/BL 20.0 CM      | 1   |
| AC 987/12 | UNIVERSAL WIRE SHEARS TUC 12.0 CM           | 2   |
| AD 010/03 | SCALPEL HANDLE NO.3                         | 6   |
| AD 020/13 | SCALPEL HANDLE NO.3 L                       | 6   |
| AE 100/16 | MAYO-HEGAR NEEDLE HOLDER 16.0 CM            | 3   |
| AE 100/18 | MAYO-HEGAR NEEDLE HOLDER 18.0 CM            | 5   |
| AE 100/20 | MAYO-HEGAR NEEDLE HOLDER 20.0 CM            | 3   |
| AF 200/25 | FOERSTER-BALLENGER STR. SERRATED 25.0 CM    | 8   |
| AK 036/01 | CUSHING DELICATE HOOK FIG.1, 19.0 CM        | 2   |
| AK 102/10 | CUSHING RETRACTOR 10.0 MM 24.0 CM           | 2   |
| AK 122/16 | SENN-MILLER RETRACTOR SHARP 16.0 CM         | 4   |
| AK 150/04 | VOLKMANN RETR. SHARP 4 PRONGS 21.5 CM       | 4   |
| AK 245/17 | MIDDELDORPF RETRACTOR 14X17 MM 21.5 CM      | 2   |
| AK 247/01 | RICHARDSON RETRACTOR 28X20 MM 24.0 CM       | 2   |
| AK 247/02 | RICHARDSON RETRACTOR 36X28 MM 24.0 CM       | 2   |
| AK 247/03 | RICHARDSON RETRACTOR 44X38 MM 24.0 CM       | 2   |
| AK 247/04 | RICHARDSON RETRACTOR 52X22 MM 24.0 CM       | 2   |
| AK 300/04 | DEAVER RETRACTOR WIDTH 25.0 MM 30.0 CM      | 2   |
| AK 300/08 | DEAVER RETRACTOR WIDTH 50.0 MM 30.0 CM      | 1   |
| AK 300/09 | DEAVER RETRACTOR WIDTH 75.0 MM 30.0 CM      | 2   |
| AK 374/00 | PARKER RETRACTOR SET LARGE FIG.1+2          | 1   |
| AK 384/00 | PARKER-LANGENBECK US-ARMY SET FIG.1+2       | 1   |
| AK 520/13 | WEITLANER RETRACTOR SHARP 13.0 CM           | 2   |
| AK 580/19 | GELPI RETRACTOR 19.0 CM                     | 2   |
| AK 804/30 | ABDOMINAL SPATULA 33.0 CM                   | 1   |
| AK 804/40 | ABDOMINAL SPATULA 33.0 CM                   | 1   |
| AK 804/50 | ABDOMINAL SPATULA 33.0 CM                   | 1   |

**ZS 941/10**

Contents:

Qty

|                  |  |   |
|------------------|--|---|
| <b>AO 400/00</b> | YANKAUER SUCTION TUBE COMPLETE             | 2 |
| <b>AO 404/00</b> | WALTON-YANKAUER SUCTION TUBE               | 2 |
| <b>AO 421/22</b> | POOLE SUCTION TUBE CURVED 8.0 MM 22.0 CM   | 1 |
| <b>AO 430/10</b> | FRAZIER BRAIN SUCTION TUBE CHARR. 10/17 CM | 1 |
| <b>KA 520/40</b> | WILLIGER MALLETS 400G 30.0 MM DIAM.        | 1 |
| <b>KD 055/15</b> | ALLIS FCPS. 5x6T 15.0 CM                   | 6 |
| <b>KD 055/19</b> | ALLIS TISSUE FCPS. 5X6T 19.0 CM            | 3 |
| <b>KD 060/15</b> | ALLIS-ADAIR TIS. SEIZ. FCPS. 10X11 15.0 CM | 4 |
| <b>KD 111/16</b> | BABCOCK INT. TISSUE FCPS. 16.0 CM          | 4 |
| <b>KK 040/25</b> | LEBSCHKE CHISEL 25.0 CM                    | 1 |
| <b>SK 307/07</b> | WIRE BASKET, 540X255X70 MM                 | 2 |

Sterilization Container KYE 200/71, if required.

cardiovascular basic

endarterectomy

thoracotomy

coronary bypass

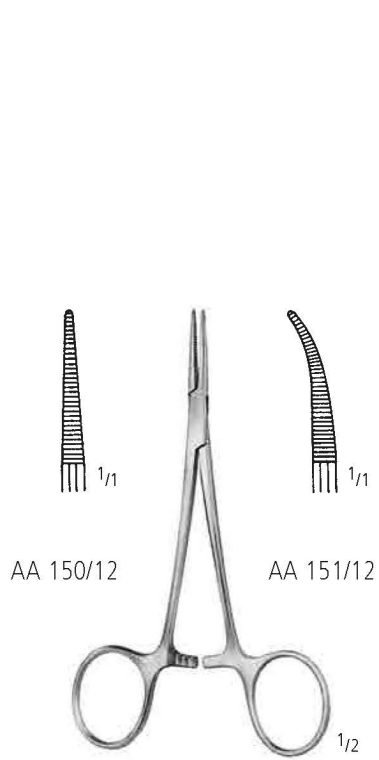

**HALSTED-MOSQUITO**  
12,5 cm/5"

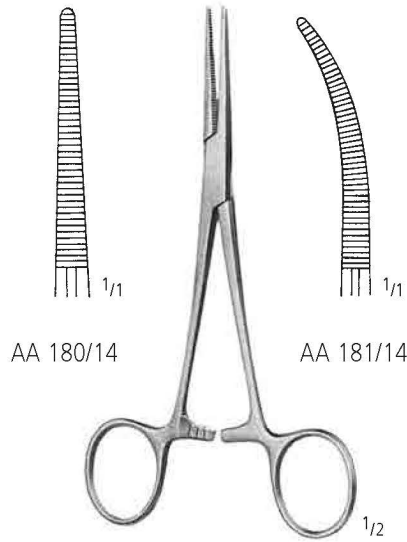

**CRILE**  
14,0 cm/5 1/2"

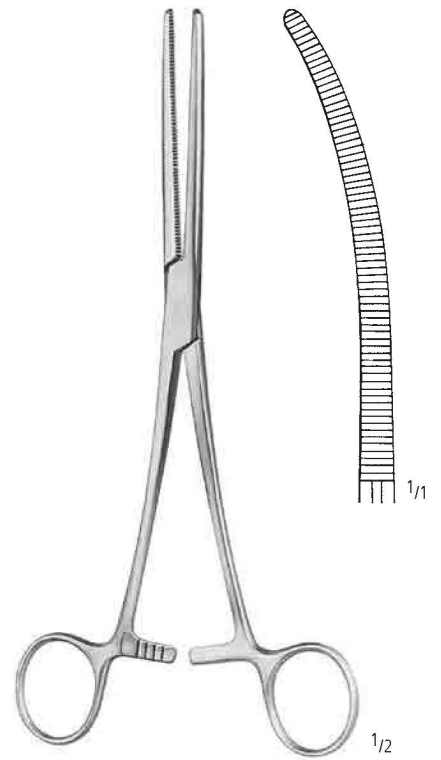

**ROCHESTER-PEAN**  
AA 201/20  
20,0 cm/8"

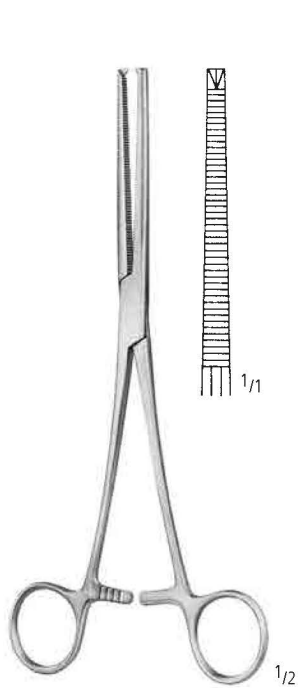

**OCHSNER-KOCHER 1:2**  
AA 210/16  
16,0 cm/6 1/4"



**ADSON**  
AA 239/18  
18,5 cm/7 1/3"

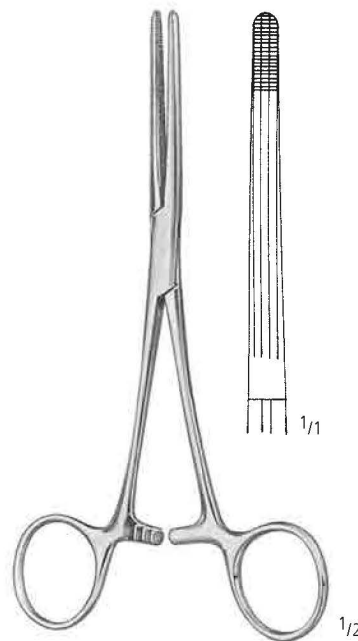

**ROCHESTER-CARMALT**  
AA 300/16  
16,0 cm/6 1/4"

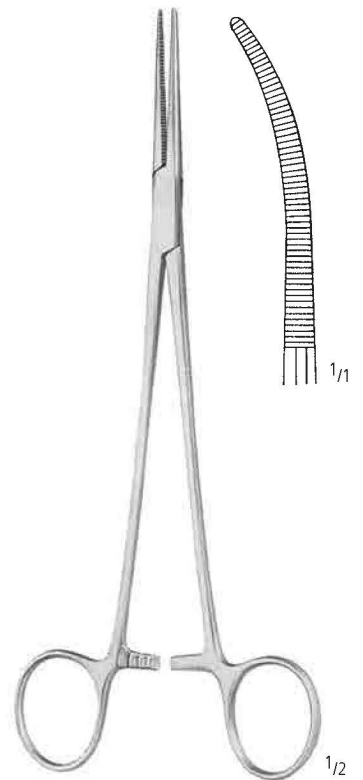

**HEISS**  
AA 320/02  
20,0 cm/8"

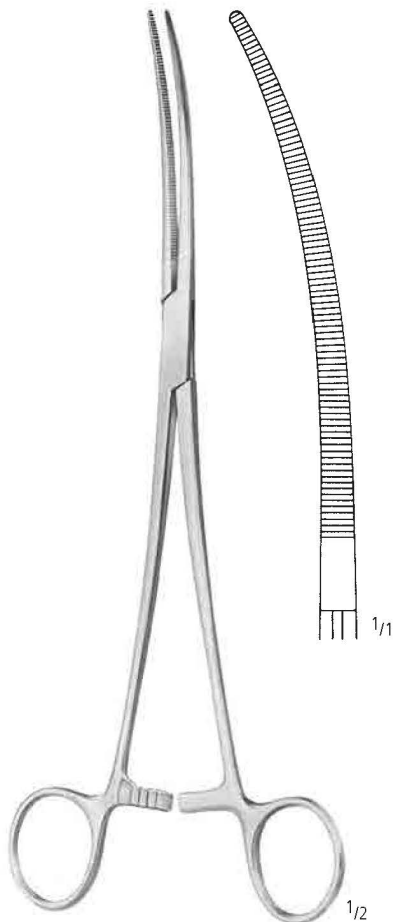

**CRAFOORD**  
AA 330/24  
24,0 cm/9 1/2"

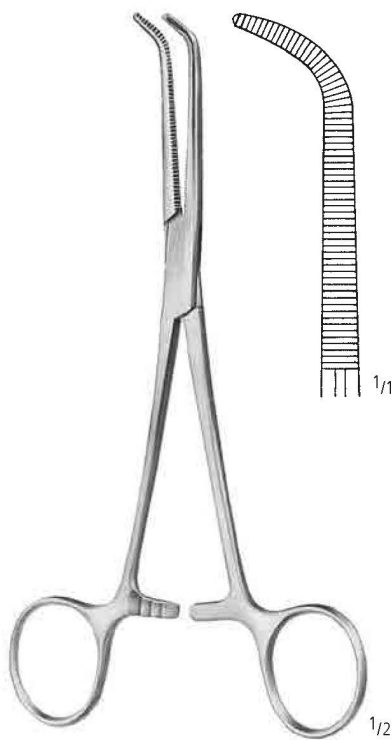

**MIXTER**  
AA 345/19  
19,0 cm/7 1/2"

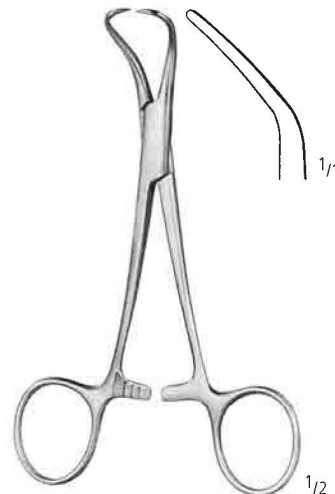

**BACKHAUS**  
8,0 cm/3" AA 751/08  
13,0 cm/5" AA 751/13

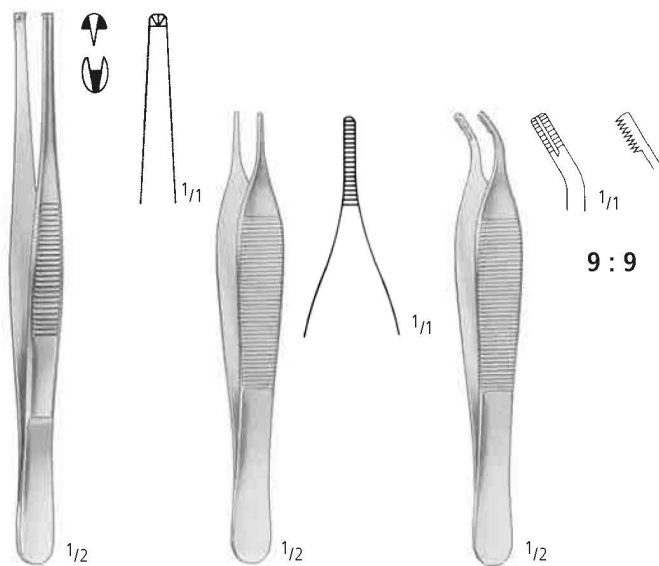

**STANDARD 1:2**  
AB 060/14  
14,5 cm/5 3/4"

**ADSON**  
AB 100/12  
12,0 cm/4 3/4"

**ADSON-BROWN**  
AB 117/09  
12,0 cm/4 3/4"

9 : 9

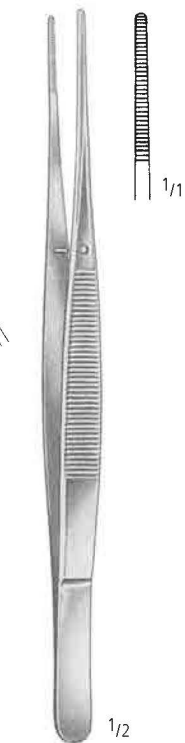

**POTTS-SMITH**  
AB 200/18  
18,0 cm/7"



**RUSS. MODELL**  
15,0 cm/6" AB 480/15  
20,0 cm/8" AB 480/20

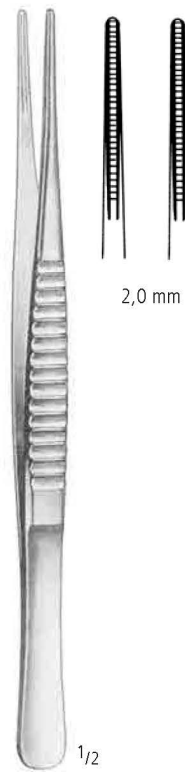

**DE BAKAY**  
20,0 cm/8" AB 862/20  
24,0 cm/9 1/2" AB 862/24

Fistelscheren  
Fistula Scissors  
Tijeras para fistulas  
Ciseaux pour fistules  
Forbici per fistole

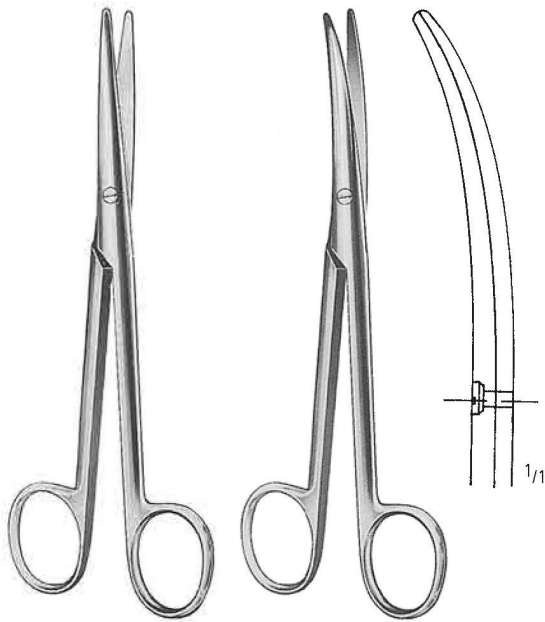

**MAYO-STILLE**  
AC 072/17  
17,0 cm/6<sup>1</sup>/<sub>4</sub>"

**MAYO-STILLE**  
AC 073/17  
17,0 cm/6<sup>1</sup>/<sub>4</sub>"

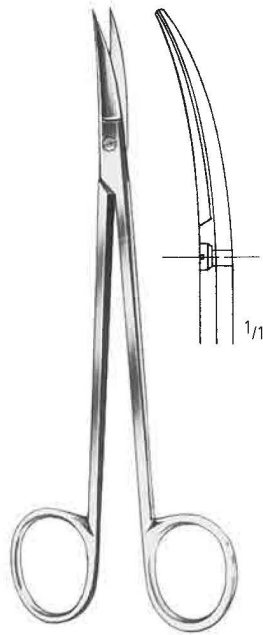

**KELLY**  
AC 087/18  
18,0 cm/7"

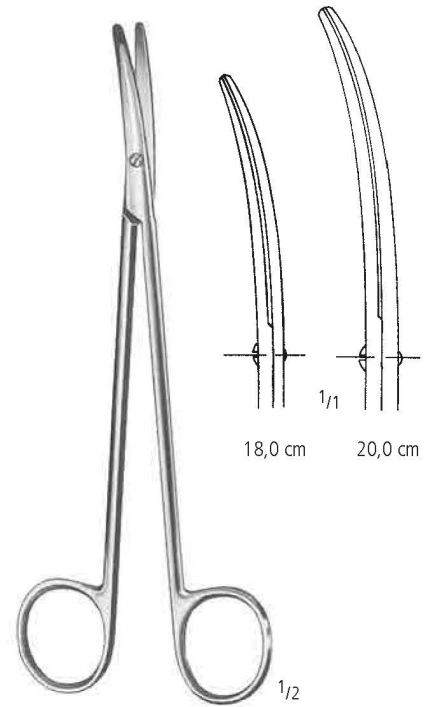

**METZENBAUM-NELSON**  
18,0 cm/7" AC 111/18  
20,0 cm/8" AC 111/20

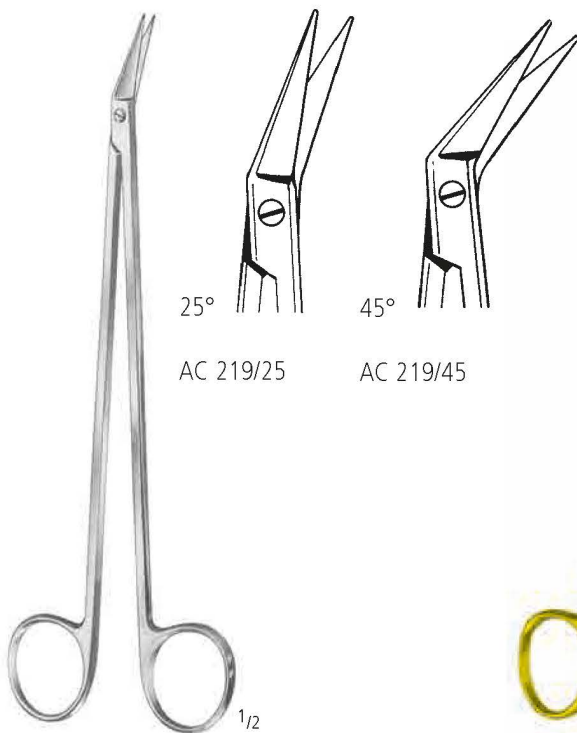

**POTTS-SMITH**  
19,0 cm/7<sup>1</sup>/<sub>2</sub>"

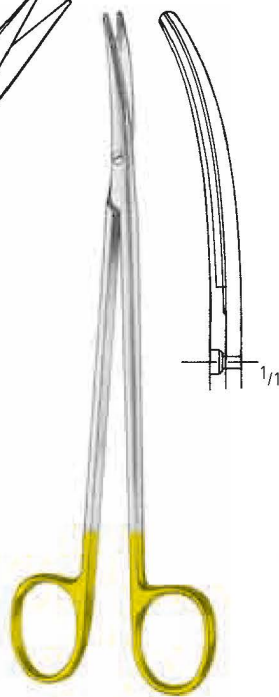

**METZENBAUM**  
AC 941/20 SC  
20,0 cm/8"

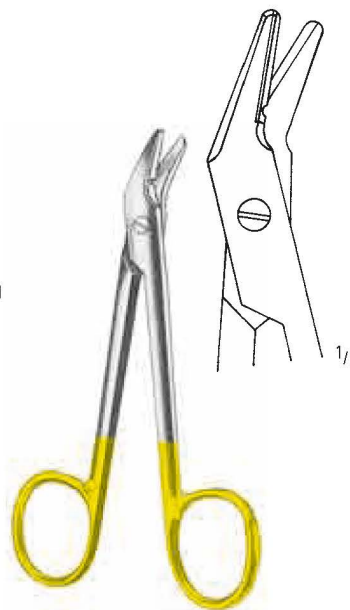

**UNIVERSAL**  
AC 987/12  
12,0 cm/4<sup>3</sup>/<sub>4</sub>"



AD 010/03  
No. 3

AD 020/13  
No. 3L

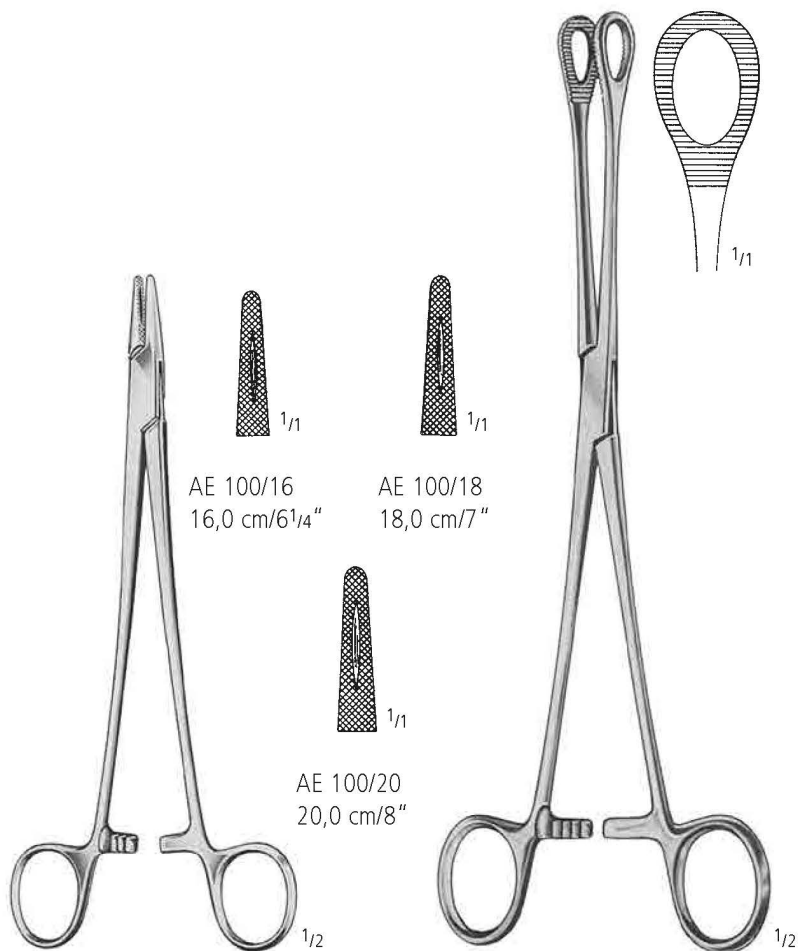

**MAYO-HEGAR**

**FOERSTER-BALLENGER**

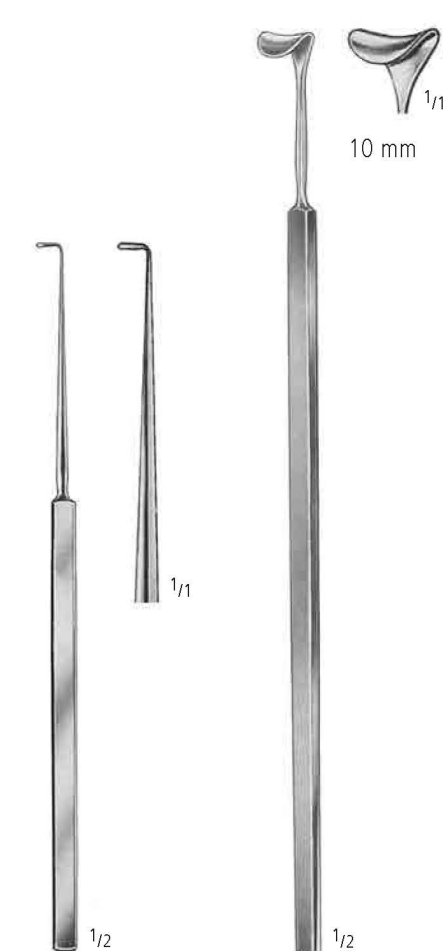

**CUSHING**

**CUSHING**



**SENN-MILLER**

**VOLKMANN**

**MIDDELDORPF**

**RICHARDSON (KELLY)**

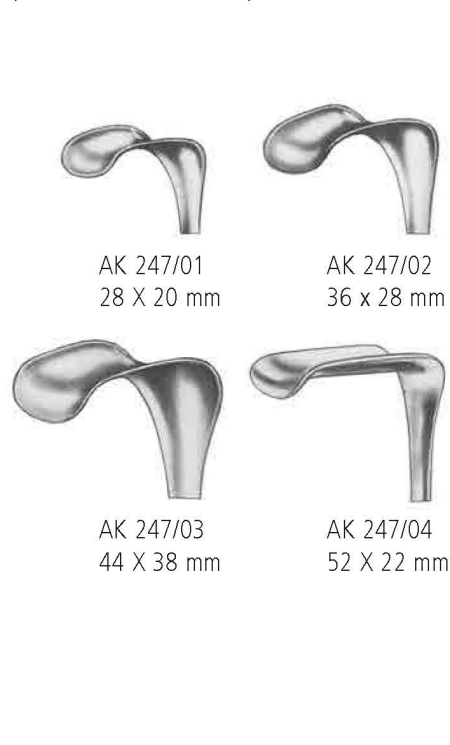

AK 247/01  
28 X 20 mm

AK 247/02  
36 x 28 mm

AK 247/03  
44 X 38 mm

AK 247/04  
52 X 22 mm





25 mm

**DEAVER**  
AK 300/04  
30,0 cm/12"



50 mm

**DEAVER**  
AK 300/08  
30,0 cm/12"



75 mm

**DEAVER**  
AK 300/09  
30,0 cm/12"



AK 374/01  
Fig. 1

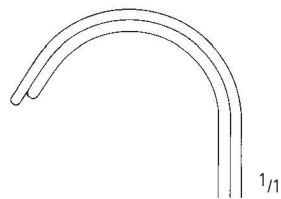

AK 374/02  
Fig. 2

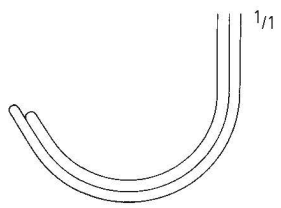

**PARKER**  
AK 374/00 Fig. 1+2  
18,0 cm/7"



AK 384/01  
Fig. 1



AK 384/02  
Fig. 2



**PARKER-LANGENBECK (U.S. Army)**  
AK 384/00 Fig. 1+2  
21,0 cm/8<sup>1</sup>/<sub>4</sub>"



**WEITLANER**  
13,0 cm/5" AK 520/13

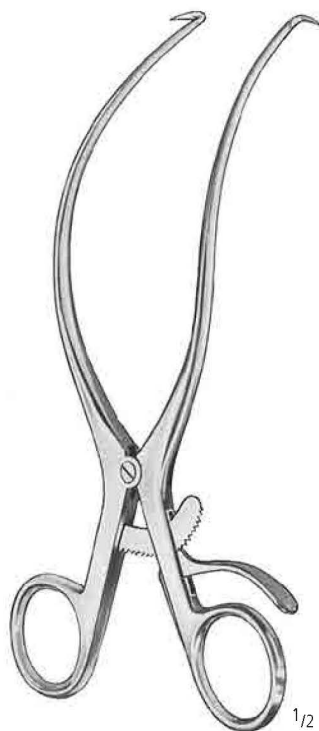

**GELPI**  
AK 580/19  
19,0 cm/7 1/2"



biegsam  
malleable  
maleables  
malléables  
malleabili

33,0 cm/13"  
30 mm AK 804/30  
40 mm AK 804/40  
50 mm AK 804/50

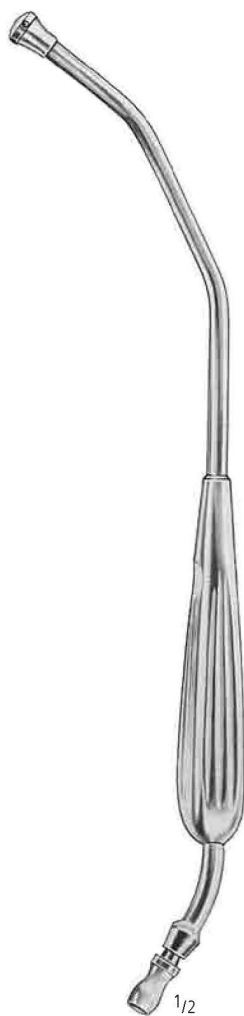

**YANKAUER**  
AO 400/00  
27,0 cm/11"

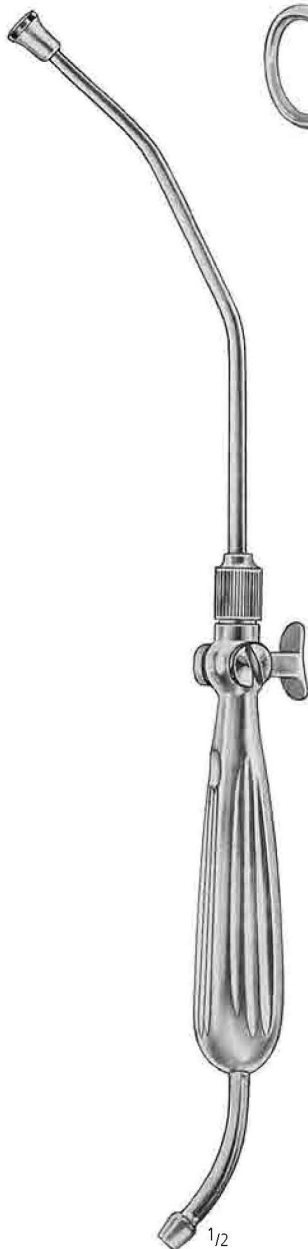

**WALTON-YANKAUER**  
AO 404/00  
32,5 cm/13"



**POOLE**  
AO 421/22  
8,0 mm



**FRAZIER**  
10 Charr. AO 430/10

cardiovascular basic

endarterectomy

thoracotomy

coronary bypass



KA 520/40  
 Ø 30 mm  
 400 g (14<sup>1</sup>/<sub>4</sub> oz.)

1/2

**WILLIGER**  
 24,0 cm/9<sup>1</sup>/<sub>2</sub>"



1/1

1/2

**ALLIS 5:6**  
 15,0 cm/6"    KD 055/15  
 19,0 cm/7<sup>1</sup>/<sub>2</sub>"    KD 055/19



1/1

1/2

**ALLIS-ADAIR 10:11**  
 KD 060/15  
 15,0 cm/6"

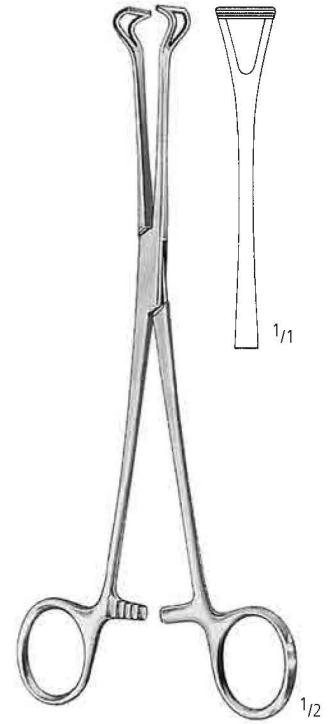

1/1

1/2

**BABCOCK**  
 KD 111/16  
 16,0 cm/6<sup>1</sup>/<sub>4</sub>"



1/3

**LEBSCHÉ**  
 KK 040/25  
 25,0 cm/10"

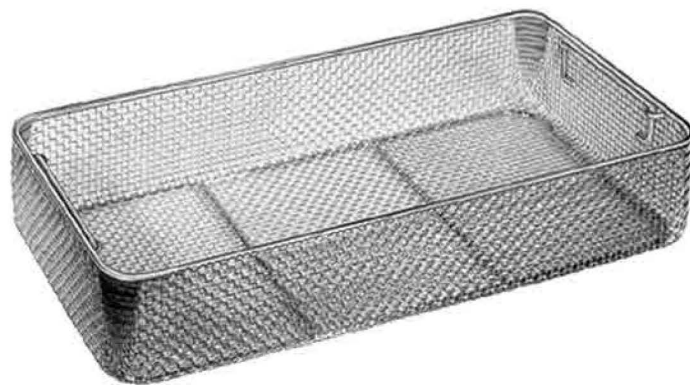

| L(mm) | B(mm) | H(mm) |           |
|-------|-------|-------|-----------|
| 540   | 255   | 70    | SK 307/07 |

ENDARTERIEKTOMIE  
ENDARTERECTOMY  
ENDARTERECTOMIA  
ENDARTERECTOMIE  
ENDOARTERIECTOMIA

**SET**

ZS 941/70

Siebvorschlag - Suggested instrument set



**ZS 941/70**

Contents:

Qty

|           |  |    |
|-----------|--|----|
| AA 151/12 | HALSTED-MOSQUITO FCPS. CVD. 12.5 CM          | 12 |
| AA 181/14 | CRILE FORCEPS CURVED 14.0 CM                 | 12 |
| AA 201/16 | ROCHESTER-PEAN FCPS. CVD. 16.0 CM            | 6  |
| AA 348/18 | BABY-MIXTER ART. FCPS. CVD. 18.0 CM          | 2  |
| AA 751/13 | BACKHAUS TOWEL FORCEPS 13.0 CM               | 6  |
| AB 050/14 | STANDARD DRESSING FORCEPS STR. 14.5 CM       | 2  |
| AB 060/14 | STANDARD TISSUE FCPS. 1X2 TEETH STR. 14.5 CM | 2  |
| AB 100/12 | ADSON DRESSING FORCEPS 12.0 CM               | 2  |
| AB 110/12 | ADSON TISSUE FCPS. 1X2 TEETH 12.0 CM         | 2  |
| AC 072/17 | MAYO-STILLE OPER. SCS. STR. BL/BL 17.0 CM    | 1  |
| AC 073/17 | MAYO-STILLE OPER. SCS. CVD. BL/BL 17.0 CM    | 1  |
| AC 111/18 | METZENBAUM-NELSON SCS. CVD. BL/BL 18.0 CM    | 1  |
| AC 219/45 | POTTS-SMITH ART. SCS. 45° DEGREE 19.0 CM     | 1  |
| AC 450/11 | IRIS SCISSORS STR. SH/SH 11.5 CM             | 1  |
| AC 451/11 | IRIS SCISSORS CVD. SH/SH 11.5 CM             | 1  |
| AD 010/03 | SCALPEL HANDLE NO.3                          | 1  |
| AE 070/15 | CRILE-WOOD NEEDLE HOLDER 15.0 CM             | 2  |
| AF 200/25 | FOERSTER-BALLENGER STR. SERRATED 25.0 CM     | 4  |
| AK 036/01 | CUSHING DELICATE HOOK FIG. 1, 19.0 CM        | 2  |
| AK 245/22 | MIDDELDORPF RETRACTOR 20X22 MM 22.0 CM       | 2  |
| AK 247/01 | RICHARDSON RETRACTOR 28X20 MM 24.0 CM        | 2  |
| AK 384/00 | PARKER-LANGENBECK US-ARMY SET FIG. 1+2       | 1  |
| AL 003/13 | PROBE W. EYE 13.0 CM 2.0 MM                  | 2  |
| AO 430/10 | FRAZIER BRAIN SUCTION TUBE CHARR10/17.0 CM   | 2  |
| KD 055/15 | ALLIS FCPS. 5X6T 15.0 CM                     | 4  |
| KK 371/06 | GLOVER ATRAUMA-BULLDOG CLAMP CVD. 5.5 CM     | 2  |
| KK 371/07 | GLOVER ATRAUMA-BULLDOG CLAMP CVD. 6.5 CM     | 2  |
| KK 371/09 | GLOVER ATRAUMA-BULLDOG CLAMP CVD. 8.5 CM     | 2  |
| KS 638/01 | PENFIELD DURA DISSECTORS FIG. 1, 17.5 CM     | 1  |
| SK 307/07 | WIRE BASKET, 540X255X70 MM                   | 1  |

Sterilization Container KYE 200/51, if required.

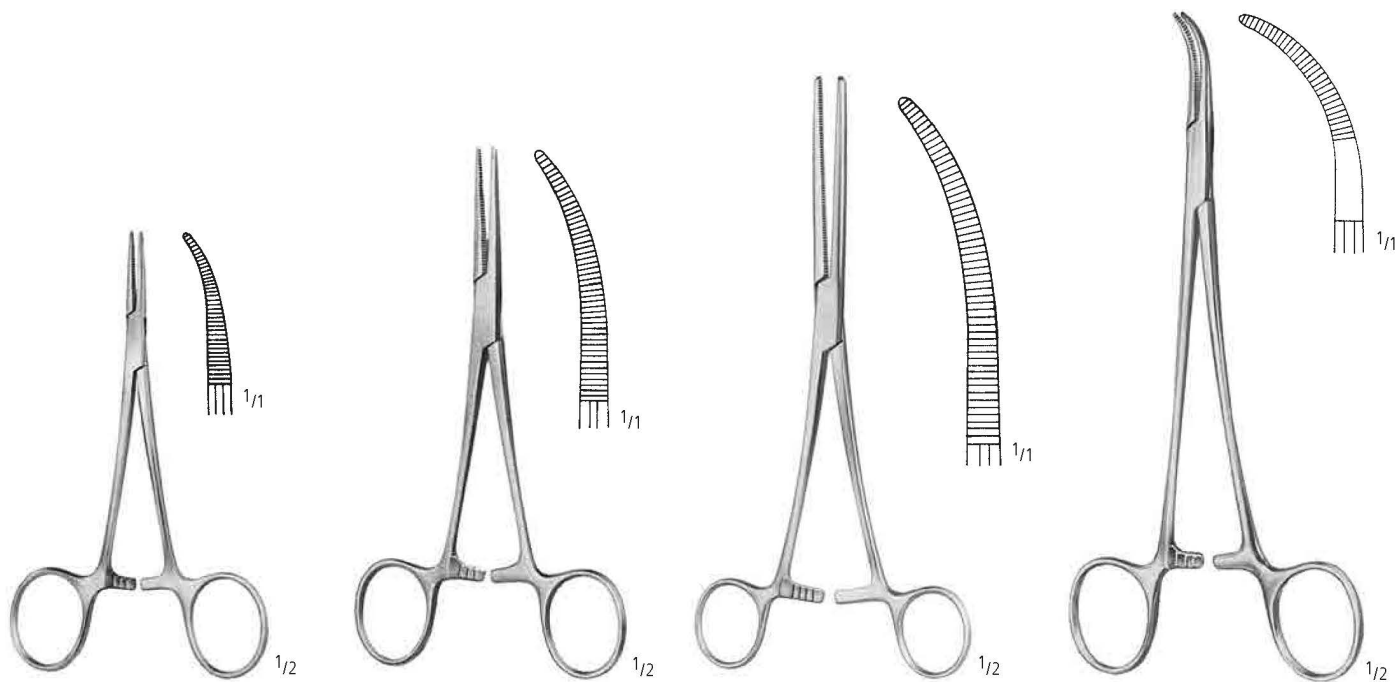

**HALSTED-MOSQUITO**

AA 151/12  
12,5 cm/5"

**CRILE**

AA 181/14  
14,0 cm/5½"

**ROCHESTER-PEAN**

AA 201/16  
16,0 cm/6¼"

**BABY-MIXTER**

AA 348/18  
18,0 cm/7"

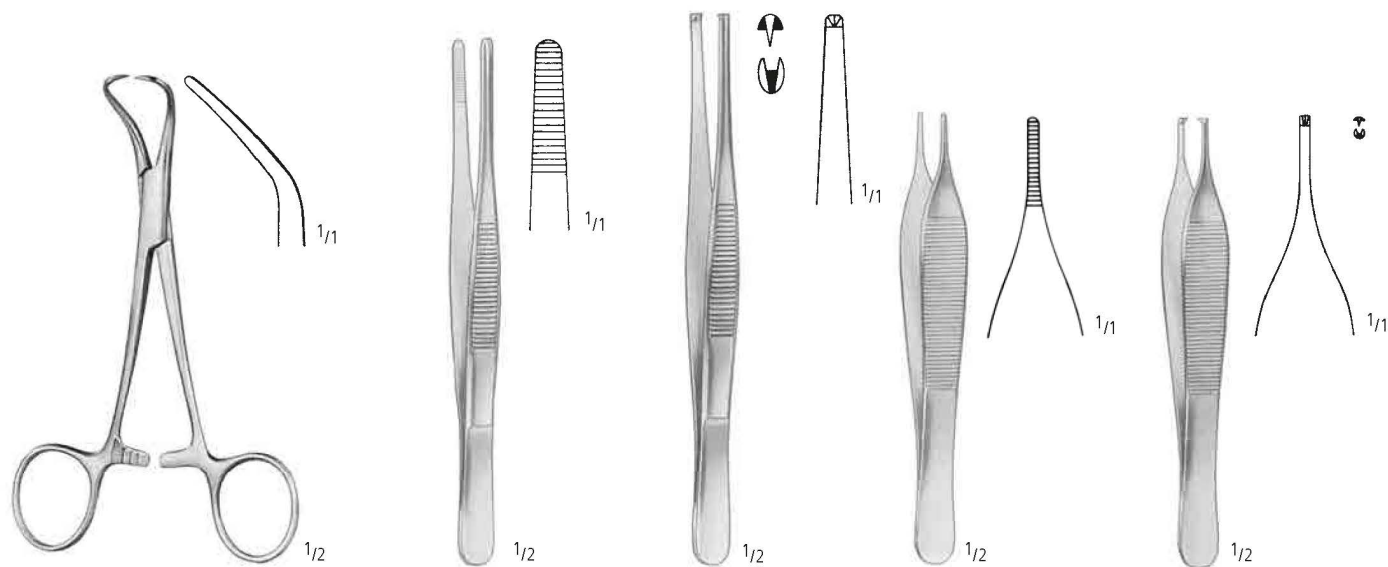

**BACKHAUS**

AA 751/13  
13,0 cm/5"

**STANDARD**

AB 050/14  
14,0 cm/5½"

**STANDARD 1:2**

AB 060/14  
14,5 cm/5¾"

**ADSON**

AB 100/12  
12,0 cm/4¾"

**ADSON 1:2**

AB 110/12  
12,0 cm/4¾"

cardiovascular basic

endarterectomy

thoracotomy

coronary bypass

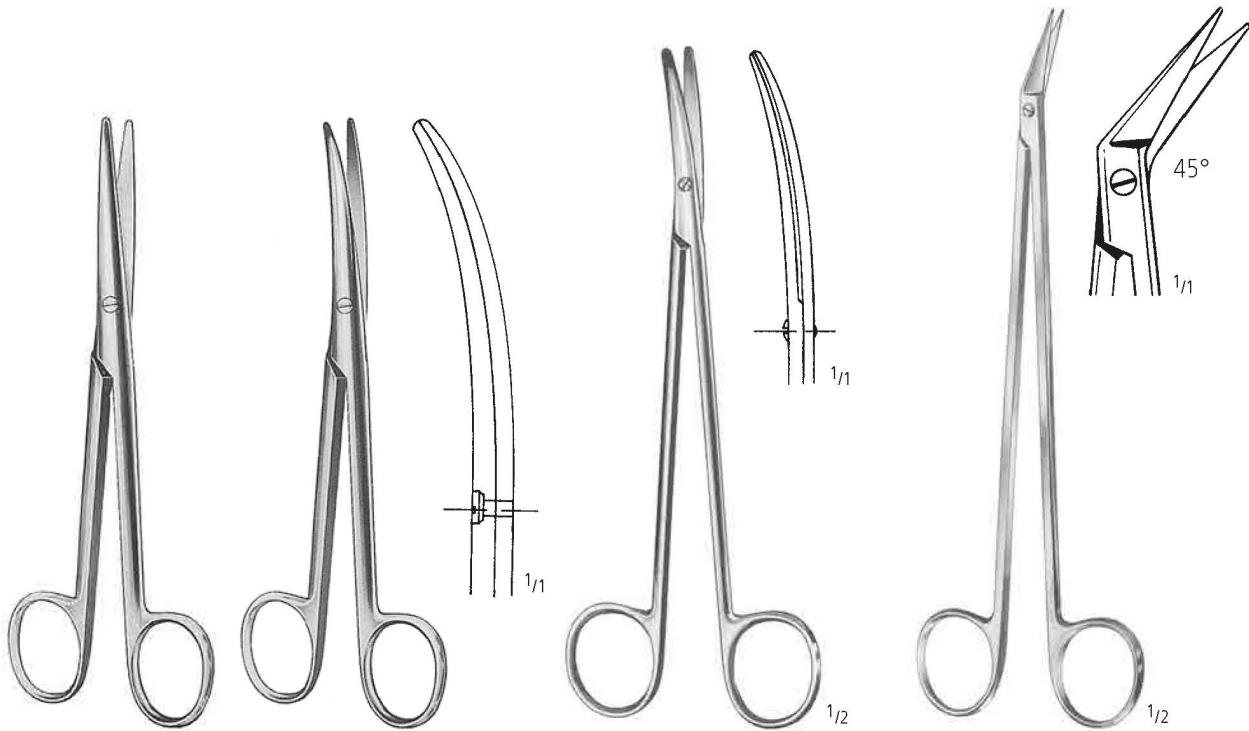

**MAYO-STILLE**

AC 072/17  
17,0 cm/6<sup>1</sup>/<sub>4</sub>"

**MAYO-STILLE**

AC 073/17  
17,0 cm/6<sup>1</sup>/<sub>4</sub>"

**METZENBAUM-NELSON**

AC 111/18  
18,0 cm/7"

**POTTS-SMITH**

AC 219/45  
19,0 cm/7<sup>1</sup>/<sub>2</sub>"

Irisscheren  
Iris Scissors  
Tijeras para iridectomía  
Ciseaux à iridectomie  
Forbici per iridectomia



AC 450/11  
11,5 cm/4<sup>1</sup>/<sub>2</sub>"

AC 451/11  
11,5 cm/4<sup>1</sup>/<sub>2</sub>"

AD 010/03  
No. 3

**CRILE-WOOD**  
AE 070/15  
15,0 cm/6"

**FOERSTER-BALLENGER**  
AF 200/25  
25,0 cm/10"

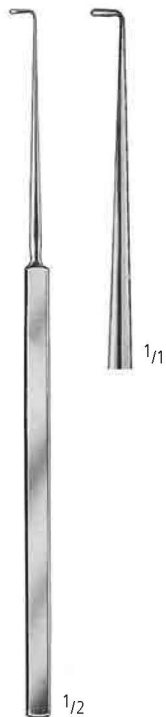

**CUSHING**  
AK 036/01  
19,0 cm/7 1/2"



**MIDDELDORPF**  
AK 245/22  
22,0 cm/8 3/4"



**RICHARDSON (KELLY)**  
AK 247/01  
24,0 cm/9 1/2"

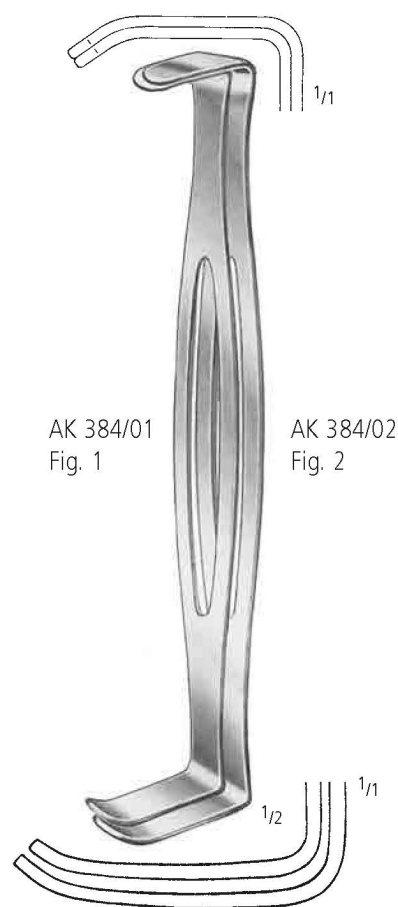

**PARKER-LANGENBECK (U.S. Army)**  
AK 384/00 Fig. 1+2  
21,0 cm/8 1/4"



AL 003/13  
13,0 cm/5"



**FRAZIER**  
10 Charr. AO 430/10



**ALLIS 5:6**  
KD 055/15  
15,0 cm/6"



**GLOVER**

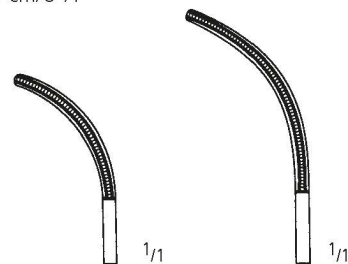

KK 371/06  
5,5 cm/2 1/4"

KK 371/07  
6,5 cm/2 1/2"

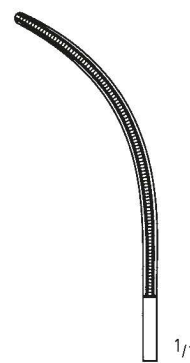

KK 371/09  
8,5 cm/3 1/3"

cardiovascular basic

endarterectomy

thoracotomy

coronary bypass





**PENFIELD**  
KS 638/01  
17,5 cm/7"

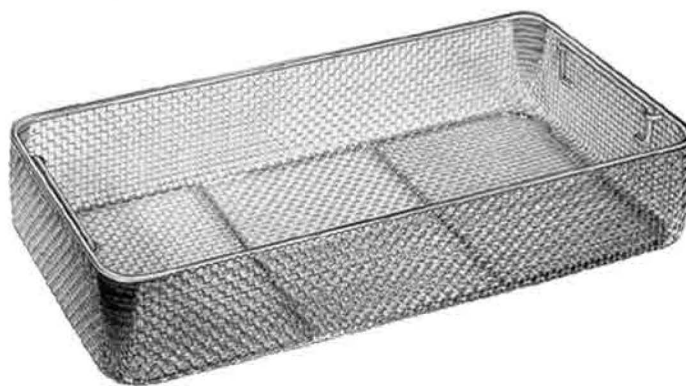

| L(mm) | B(mm) | H(mm) |           |
|-------|-------|-------|-----------|
| 540   | 255   | 70    | SK 307/07 |

THORAKOTOMIE  
THORACOTOMY  
THORACOTOMIA  
THORACOTOMIE  
THORACOTOMIA

**SET**

ZS 941/01

Siebvorschlag - Suggested instrument set





THORAKOTOMIE THORACOTOMY THORACOTOMIA THORACOTOMIE THORACOTOMIA

**ZS 941/01**

Contents:

Qty

|           |  |    |
|-----------|--|----|
| AA 151/12 | HALSTED-MOSQUITO FCPS. CVD. 12.5 CM            | 12 |
| AA 201/16 | ROCHESTER-PEAN FCPS. CVD. 16.0 CM              | 12 |
| AA 355/23 | MIXTER FORCEPS CVD. 23.0 CM                    | 2  |
| AA 751/08 | BACKHAUS TOWEL FORCEPS 8.0 CM                  | 12 |
| AB 200/25 | POTTS-SMITH DRESSING FORCEPS STR. 25.0 CM      | 2  |
| AB 210/25 | POTTS-SMITH TISS. FCPS. STR. 1X2 TEETH 25.0 CM | 1  |
| AB 418/23 | NELSON GRASPING FCPS. 23.0 CM                  | 1  |
| AC 111/28 | METZENBAUM-NELSON SCS. CVD. BL/BL 28.0 CM      | 1  |
| AE 130/27 | MASSON NEEDLE HOLDER 27.0 CM                   | 1  |
| AK 150/04 | VOLKMANN RETR. SHARP 4 PRONGS 21.5 CM          | 2  |
| AK 230/02 | LANGENBECK RETRACTOR 22.0 CM 30X14 MM          | 2  |
| AK 337/90 | DAVIDSON RETRACTOR 75X90 MM 16.0 CM            | 1  |
| KA 550/53 | MALLET 530G STEEL SOLID Ø 42/30 MM 24.0 CM     | 1  |
| KA 677/15 | LAMBOTTE RASPATORIES 15.0 MM                   | 1  |
| KA 681/17 | DOYEN PERIOST. RASPATORY CVD. LEFT 17.0 CM     | 1  |
| KA 683/17 | DOYEN PERIOST. RASPATORY CVD. RIGHT 17.0 CM    | 1  |
| KA 763/19 | SEMB BONE HOLDING FCPS. W/O RATCHET 19.0 CM    | 1  |
| KA 853/22 | STILLE-LUER BONE RONGEURS CVD. 22.0 CM         | 1  |
| KD 124/23 | DUVAL INT. TISSUE FCPS. LARGE 23.0 CM          | 2  |
| KK 018/34 | BETHUNE RIB SHEARS 34.0 CM                     | 1  |
| KK 040/25 | LEBSCHER CHISEL 25.0 CM                        | 1  |
| KK 092/02 | FINOCCHIETTO RIB SPREADER 46X62X190 MM         | 1  |
| KK 170/19 | SELLORS RIB CONTRACTOR 19.0 CM                 | 1  |
| KK 180/32 | ALLISON LUNG SPATULA 32.0 CM                   | 1  |
| KK 701/22 | PRICE-THOMAS FORCEPS 22.0 CM                   | 1  |
| KK 703/02 | SEMB BRONCHUS CLAMPS 22.0 CM                   | 1  |
| SK 307/07 | WIRE BASKET, 540X255X70 MM                     | 1  |

Sterilization Container KYE 200/51, if required.

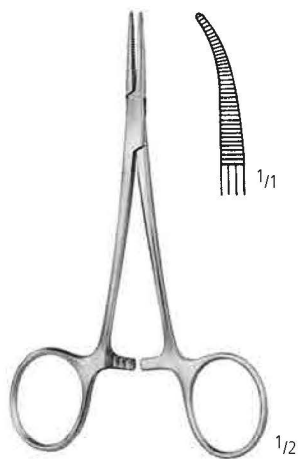

**HALSTED-MOSQUITO**  
AA 151/12  
12,5 cm/5"

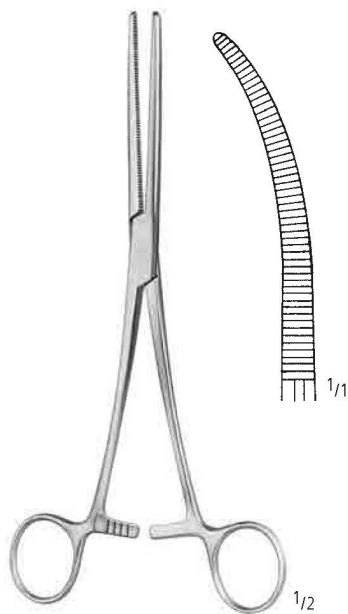

**ROCHESTER-PEAN**  
AA 201/16  
16,0 cm/6 1/4"

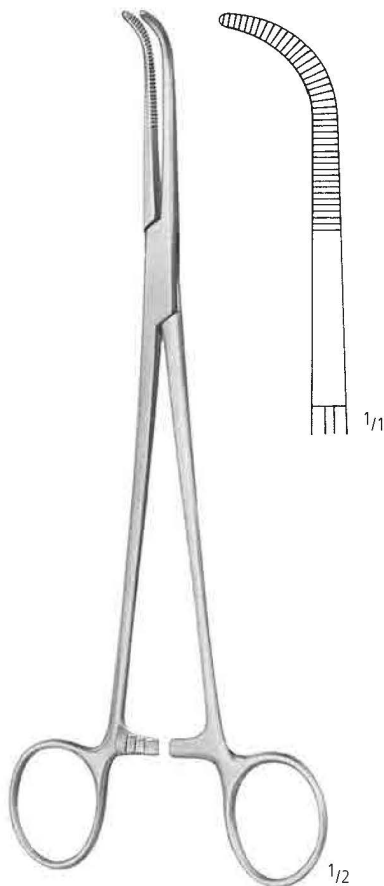

**MIXTER**  
AA 355/23  
23,0 cm/9"

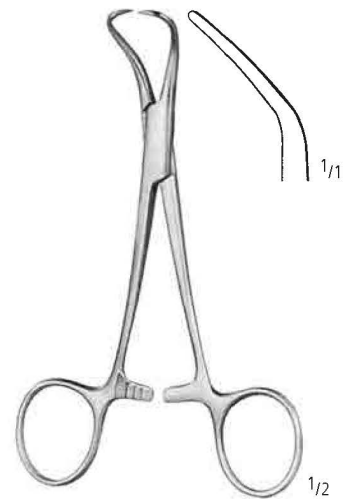

**BACKHAUS**  
AA 751/08  
8,0 cm/3"



**POTTS-SMITH**  
AB 200/25  
25,0 cm/10"



**POTTS-SMITH 1:2**  
AB 210/25  
25,0 cm/10"



**NELSON**  
AB 418/23  
23,0 cm/9"

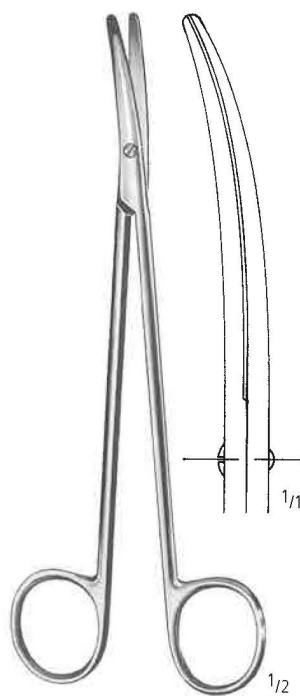

**METZENBAUM-NELSON**  
AC 111/28  
28,0 cm/11"



**MASSON**  
AE 130/27  
27,0 cm/10 3/4"

cardiovascular basic

endarterectomy

thoracotomy

coronary bypass



**VOLKMANN**  
AK 150/04  
21,5 cm/8½"



**LANGENBECK**  
AK 230/02  
22,0 cm/8¾"



75 x 90 mm

**DAVIDSON**  
AK 337/90  
16,0 cm/6¼"

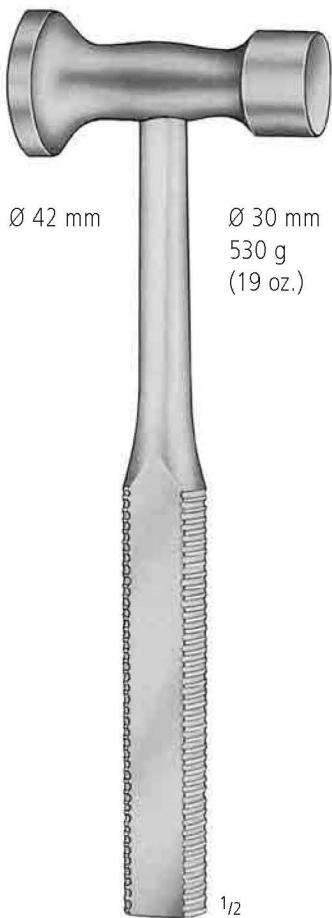

Ø 42 mm

Ø 30 mm  
530 g  
(19 oz.)

KA 550/53  
24,0 cm/9½"



**LAMBOTTE**  
KA 677/15  
21,0 cm/8¼"



**DOYEN**  
17,0 cm/6¾"

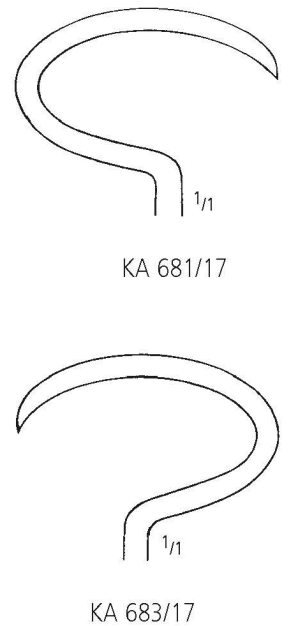

KA 681/17

KA 683/17

THORAKOTOMIE THORACOTOMY THORACOTOMIA THORACOTOMIE THORACOTOMIA

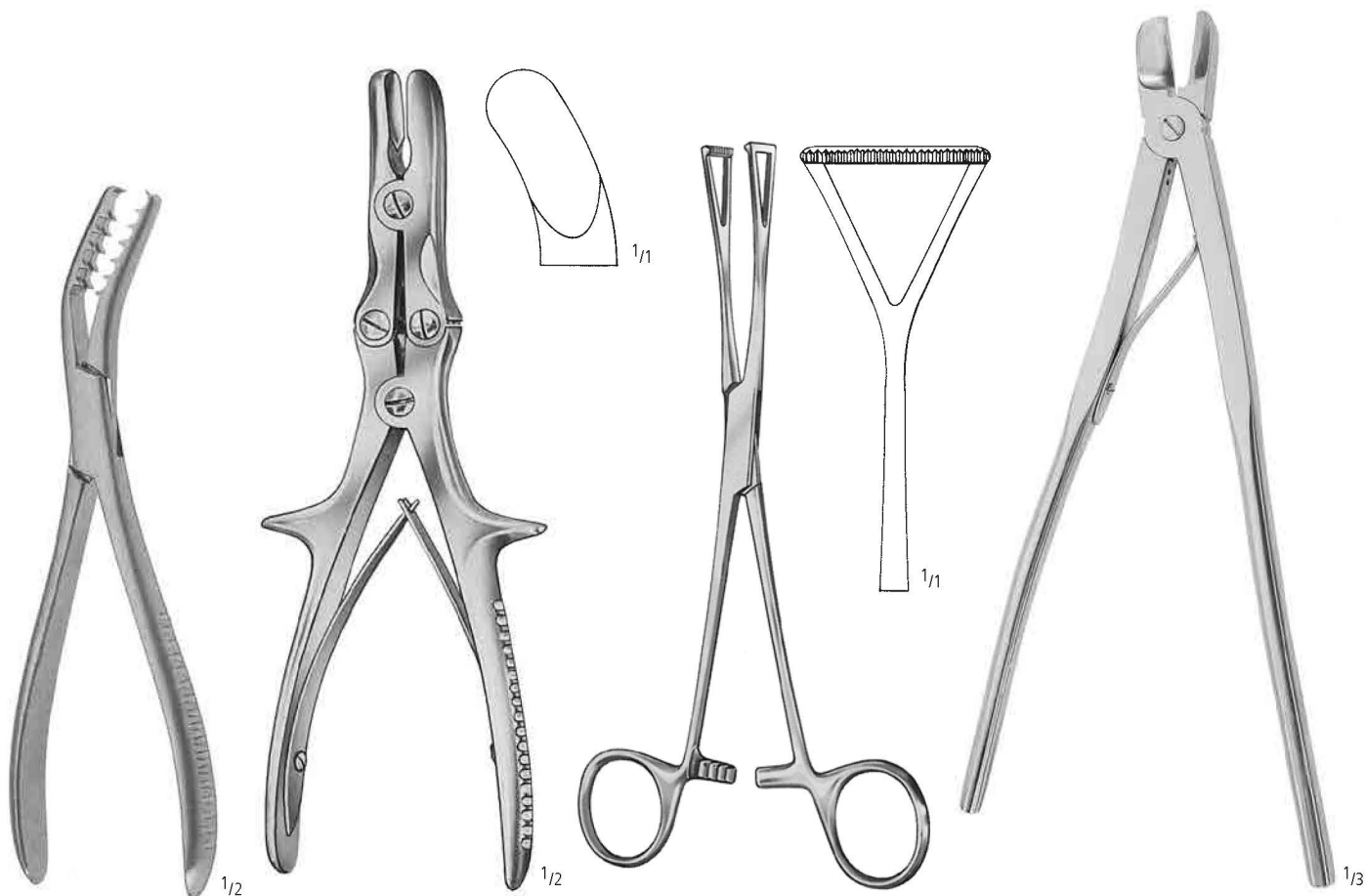

**SEMB**  
KA 763/19  
19,0 cm/7<sup>1</sup>/<sub>2</sub>"

**STILLE-LUER**  
KA 853/22  
22,0 cm/8<sup>3</sup>/<sub>4</sub>"

**DUVAL**  
KD 124/23  
23,0 cm/9"

**BETHUNE**  
KK 018/34  
34,0 cm/13<sup>1</sup>/<sub>2</sub>"

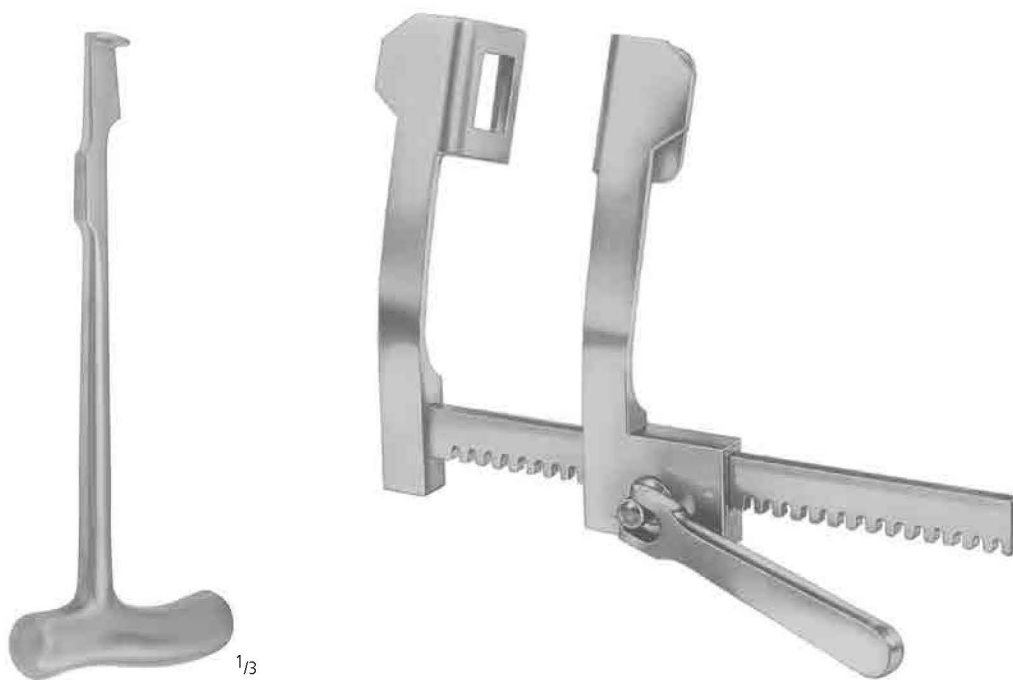

**LEBSCH**  
KK 040/25  
25,0 cm/10"

B 46 mm H 62 mm C 190 mm

**FINOCCHIETTO**  
KK 092/02

**SELLORS**  
KK 170/19  
19,0 cm/7<sup>1</sup>/<sub>2</sub>"

cardiovascular basic

endarterectomy

thoracotomy

coronary bypass



1/2

**ALLISON**  
KK 180/32  
32,0 cm/12 1/2"



1/1

1/2

**PRICE-THOMAS**  
KK 701/22  
22,0 cm/8 3/4"

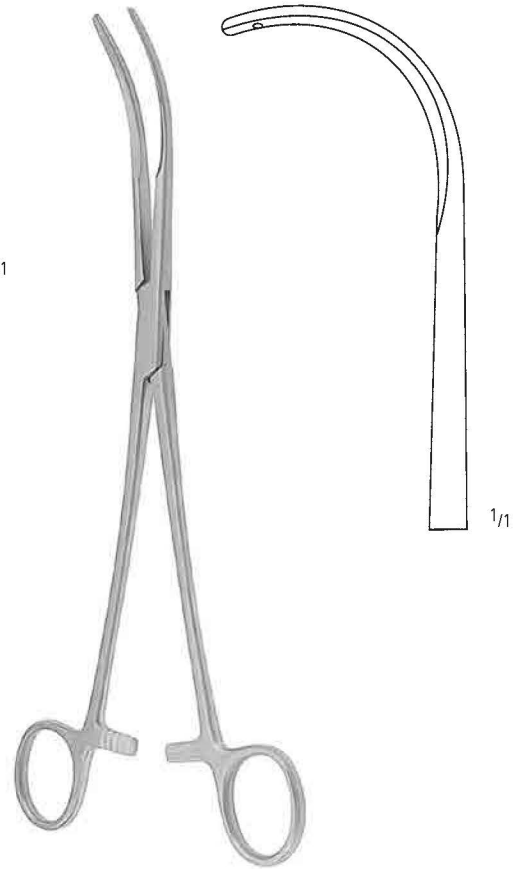

1/1

**SEMB**  
KK 703/02  
24,0 cm/9 1/2"

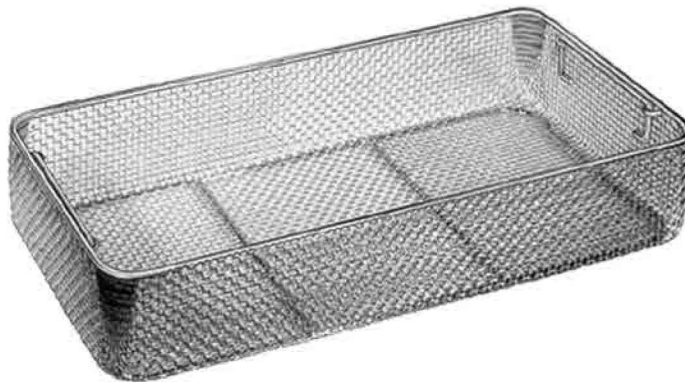

| L(mm) | B(mm) | H(mm) |           |
|-------|-------|-------|-----------|
| 540   | 255   | 70    | SK 307/07 |

KORONAR ARTERIEN-BYPASS  
CORONARY BYPASS  
BYPASS CORONARIO  
PONTAGE AORTO-CORONARIEN  
BYPASS AORTO-CORONARICO

**SET**

ZS 941/60

Siebvorschlag - Suggested instrument set





**ZS 941/60**

Contents:

Qty

|           |   |   |
|-----------|---|---|
| AA 114/10 | HARTMANN FORCEPS STR. 10.0 CM                 | 6 |
| AA 115/10 | HARTMANN FORCEPS CVD. 10.0 CM                 | 6 |
| AA 347/19 | MIXTER-O'SHAUGNESSY ART. FCPS. CVD. 19.0 CM   | 2 |
| AB 860/16 | DE BAKEY ATRAUMA FCPS. STR. 1.5 MM 16.0 CM    | 2 |
| AB 860/20 | DE BAKEY ATRAUMA FCPS. STR. 1.5 MM 20.0 CM    | 2 |
| AB 860/24 | DE BAKEY ATRAUMA FCPS. STR. 1.5 MM 24.0 CM    | 2 |
| AC 214/15 | REYNOLDS DISS. SCISSORS STR. SHARP 15.0 CM    | 1 |
| AC 224/01 | HEGEMANN-DIETRICH VASC. SCS. 25° DEG 19.0 CM  | 1 |
| AC 224/02 | HEGEMANN-DIETRICH VASC. SCS. 45° DEG 19.0 CM  | 1 |
| AC 224/03 | HEGEMANN-DIETRICH VASC. SCS. 60° DEG 19.0 CM  | 1 |
| AC 224/04 | HEGEMANN-DIETRICH VASC. SCS. 90° DEG 19.0 CM  | 1 |
| AC 224/05 | HEGEMANN-DIETRICH VASC. SCS. 125° DEG 19.0 CM | 1 |
| AE 430/15 | RYDER/FRENCH-EYE NEEDLE HOLDER TUC 15.0 CM    | 1 |
| AE 430/18 | RYDER/FRENCH-EYE NEEDLE HOLDER TUC 18.0 CM    | 1 |
| AE 434/15 | MICRO RYDER NEEDLE HOLDER TUC 15.0 CM         | 1 |
| KC 130/01 | BAKES GALL DUCT DILATOR FIG.1, 30.0 CM        | 1 |
| KC 130/02 | BAKES GALL DUCT DILATOR FIG.2, 30.0 CM        | 1 |
| KC 130/03 | BAKES GALL DUCT DILATOR FIG.3, 30.0 CM        | 1 |
| KC 130/04 | BAKES GALL DUCT DILATOR FIG.4, 30.0 CM        | 1 |
| KC 130/05 | BAKES GALL DUCT DILATOR FIG.5, 30.0 CM        | 1 |
| KC 130/06 | BAKES GALL DUCT DILATOR FIG.6, 30.0 CM        | 1 |
| KC 130/07 | BAKES GALL DUCT DILATOR FIG.7, 30.0 CM        | 1 |
| KC 130/08 | BAKES GALL DUCT DILATOR FIG.8, 30.0 CM        | 1 |
| KC 130/09 | BAKES GALL DUCT DILATOR FIG.9, 30.0 CM        | 1 |
| KC 130/10 | BAKES GALL DUCT DILATOR FIG.10, 30.0 CM       | 1 |
| KC 130/11 | BAKES GALL DUCT DILATOR FIG.11, 30.0 CM       | 1 |
| KK 453/20 | DE BAKEY FORCEPS 20.0 CM                      | 1 |
| SK 307/07 | WIRE BASKET, 540X255X70 MM                    | 1 |

Sterilization Container KYE 200/51, if required.

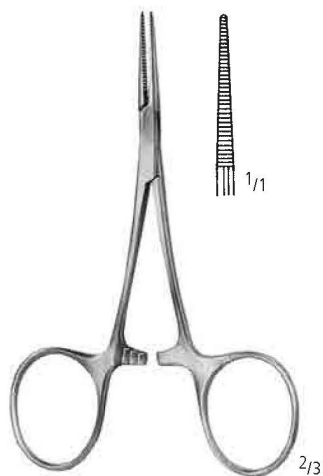

**HARTMANN**  
AA 114/10  
10,0 cm/4"

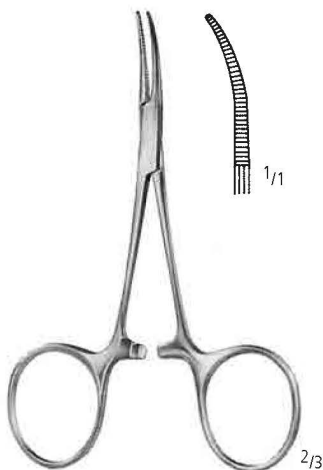

**HARTMANN**  
AA 115/10  
10,0 cm/4"

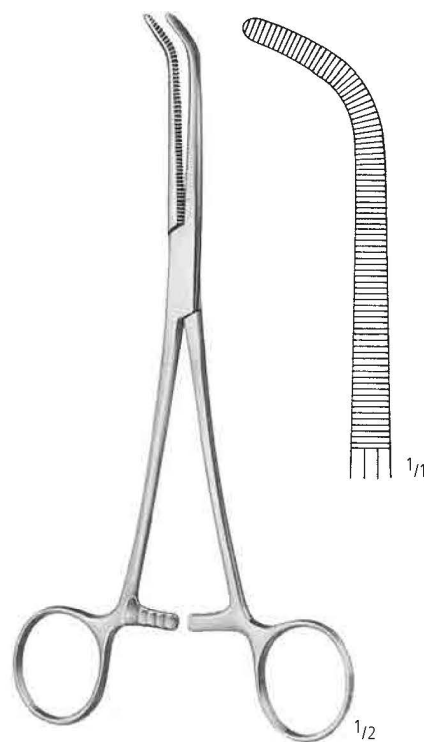

**MIXTER-O'SHAUGHNESSY**  
AA 347/19  
19,0 cm/7 1/2"

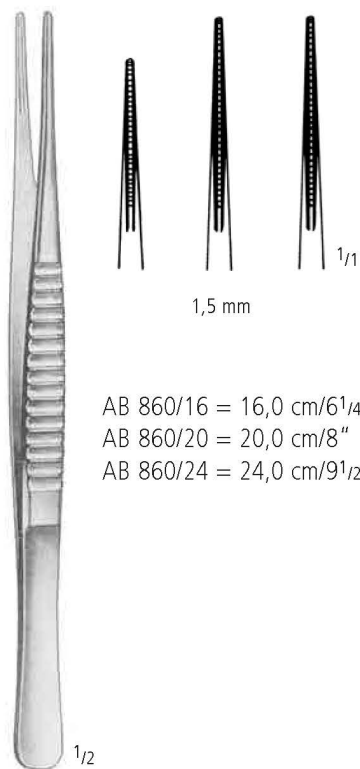

AB 860/16 = 16,0 cm/6 1/4"  
AB 860/20 = 20,0 cm/8"  
AB 860/24 = 24,0 cm/9 1/2"

**DE BAKEY**

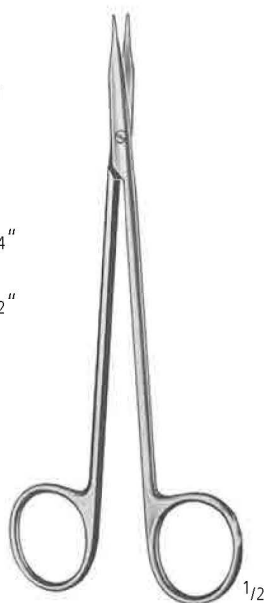

**REYNOLDS**  
AC 214/15  
15,0 cm/6"

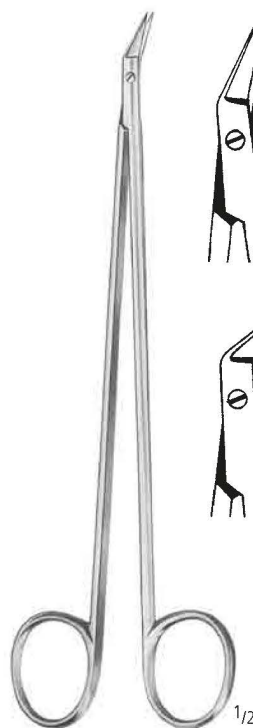

**HEGEMANN-DIETRICH**  
19,0 cm/7 1/2"



125°  
AC 224/05

cardiovascular basic

endarterectomy

thoracotomy

coronary bypass

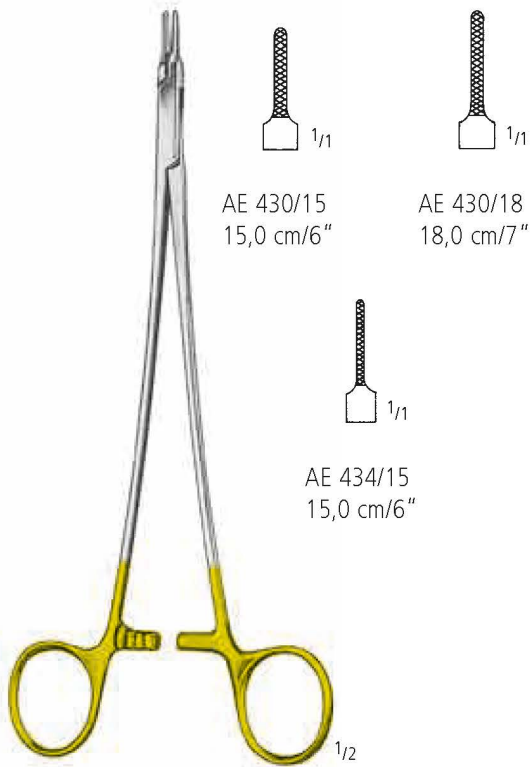

**RYDER/FRENCH-EYE**

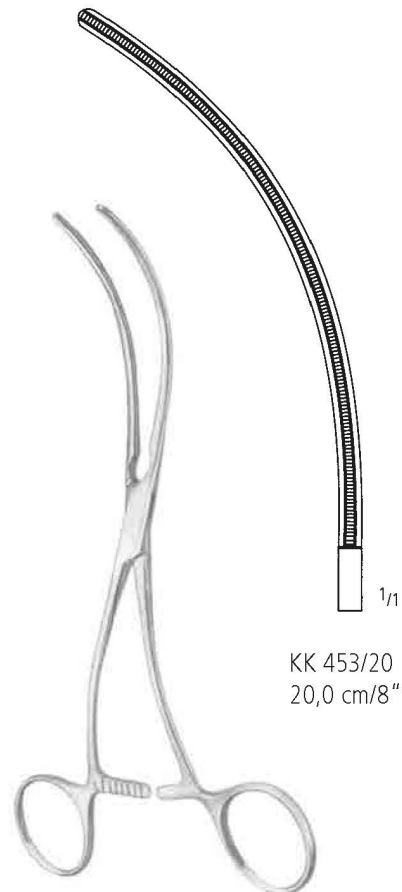

**DE BAKHEY**

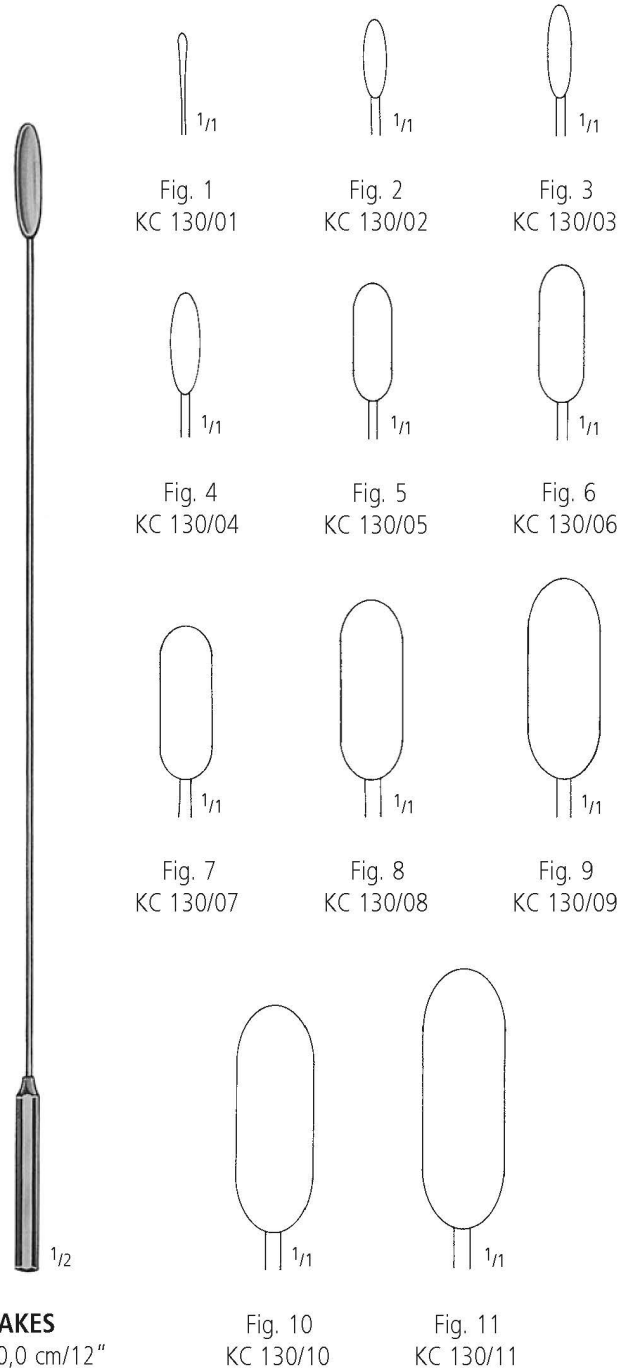

**BAKES**  
30,0 cm/12"

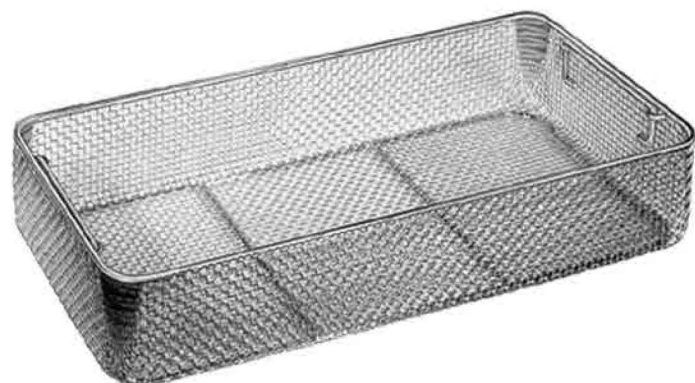

| L(mm) | B(mm) | H(mm) |           |
|-------|-------|-------|-----------|
| 540   | 255   | 70    | SK 307/07 |

KLEMMEN  
HEMOSTATS  
PINZAS HEMOSTATICAS  
PINCES HEMOSTATIQUES  
PINZE EMOSTATICHE

AA

nopa<sup>®</sup> instruments

Weitere Klemmen finden Sie in unserem Katalog „Allgemeine Chirurgie“ in Gruppe AA.

For further hemostats kindly refer to our catalogue „General Surgery“, section AA.

Para pinzas hemostaticas adicionales, por favor consulte nuestro catálogo de „Cirugía general“, grupo AA.

Pour des pinces hemostatiques supplémentaires, consultez notre catalogue „Chirurgie Generale“, section AA.

Per gli altri pinze emostatiche, consultare il nostro catalogo „Chirurgia Generale“, gruppo AA.







titan instruments

nopa<sup>®</sup> instruments

**Besonderheit:**

**nopa** Titan Instrumente bieten insbesondere in der Herz-Thorax-Chirurgie Vorteile gegenüber herkömmlichen Instrumenten. Titan ist ca. 45% leichter als rostfreier Edelstahl, weshalb Titan Instrumente weniger traumatisierend sind. Titan ist außerdem ein vollkommen korrosionsbeständiges und antimagnetisches Material. **nopa** Titan Instrumente bedeuten größtmöglichen Komfort für den Chirurgen.

**Features:**

**nopa** Titan Instruments provide especially in Cardiovascular surgery a significant advantage compared to other Instruments. Titan is approximately 45% lighter than stainless steel. For that reason, Titan Instruments are less traumatic. Besides that, Titan is a completely stainless and anti-magnetic material. **nopa** Titan Instruments are the most comfortable choice for the Cardiovascular surgeon.

|             |   |
|-------------|---|
| AA 114/10 T | HARTMANN FORCEPS STR. 10.0 CM                     |
| AA 115/10 T | HARTMANN FORCEPS CVD. 10.0 CM                     |
| AA 130/12 T | MICRO-MOSQUITO FORCEPS STR. 12.0 CM               |
| AA 131/12 T | MICRO-MOSQUITO FORCEPS CVD. 12.0 CM               |
| AA 132/12 T | MICRO-MOSQUITO ARTERY FCPS.<br>1X2 STR. 12.0 CM   |
| AA 133/12 T | MICRO-MOSQUITO ARTERY FCPS.<br>1X2 CVD. 12.0 CM   |
| AA 150/12 T | HALSTED-MOSQUITO FORCEPS STR. 12.5 CM             |
| AA 151/12 T | HALSTED-MOSQUITO FORCEPS CVD. 12.5 CM             |
| AA 152/12 T | HALSTED-MOSQUITO ARTERY FCPS.<br>1X2 STR. 12.5 CM |
| AA 153/12 T | HALSTED-MOSQUITO FCPS. 1X2 CVD. 12.5 CM           |
| AA 160/15 T | LERICHE ARTERY FCPS. STR. 15.0 CM                 |
| AA 161/15 T | LERICHE ARTERY CVD. 15.0 CM                       |
| AA 162/15 T | LERICHE ARTERY FCPS. STR. 1X2 T. 15.0 CM          |
| AA 163/15 T | LERICHE ARTERY FCPS. CVD. 1X2 T. 15.0 CM          |
| AA 330/24 T | CRAFOORD ARTERY FORCEPS CVD. 24.0 CM              |

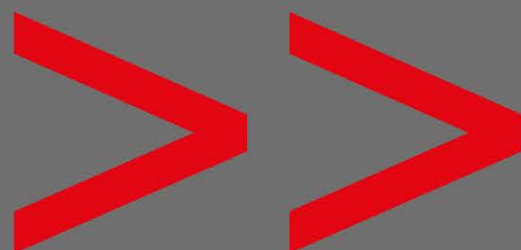

Gewebefasszängchen  
Tissue Seizing Forceps  
Pinzas para coger tejidos  
Pincas pour saisir le tissu  
Pinze per afferrare tessuti

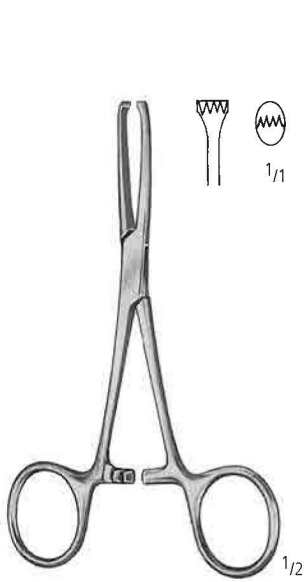

**ALLIS-BABY 4:5**  
KD 050/12  
12,5 cm/5"



**ALLIS 4:5**  
KD 054/15  
15,0 cm/6"



**ALLIS 5:6**  
15,0 cm/6"      KD 055/15  
19,0 cm/7 1/2"      KD 055/19  
25,0 cm/10"      KD 055/25

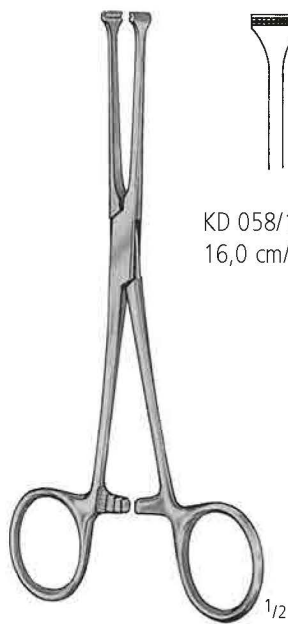

**ALLIS**

KD 058/16  
16,0 cm/6 1/4"

KD 058/20  
20,0 cm/8"

KD 058/25  
25,0 cm/10"

KD 058/30  
30,0 cm/12"



**ALLIS-ADAIR 10:11**  
KD 060/15  
15,0 cm/6"

KLEMMEN HEMOSTATS PINZAS HEMOSTATICAS PINCES HEMOSTATIQUES PINZE EMOSTATICHE

Darmfazzangen  
Tissue Seizing Forceps  
Pinzas para coger intestinos  
Pincas pour saisir l'intestin  
Pinze per afferrare l'intestino

AA  
AB  
AC  
AD  
AE  
AF  
AK  
AL  
AO  
KA  
KB  
KK  
X



**BABCOCK**  
16,0 cm/6 1/4" KD 100/16  
20,0 cm/8" KD 100/20



**BABCOCK**

KD 111/16  
16,0 cm/6 1/4"



KD 111/18  
18,0 cm/7"



KD 111/20  
20,0 cm/8"



KD 111/24  
24,0 cm/9 1/2"

**ATRAU**  
nopa®

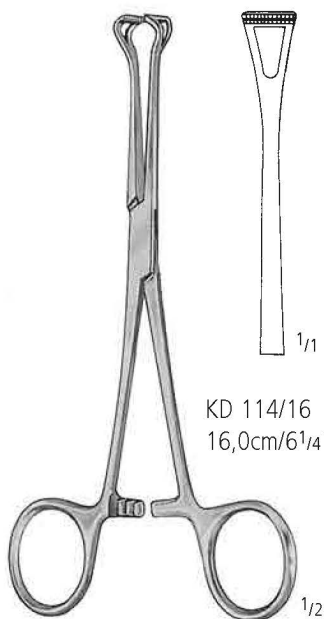

**BABCOCK**

KD 114/16  
16,0cm/6 1/4"



KD 114/20  
20,0 cm/8"



**DUVAL**  
KD 120/20  
20,0 cm/8"



KD 122/18  
18,0 cm/7"  
KD 122/20  
20,0 cm/8"

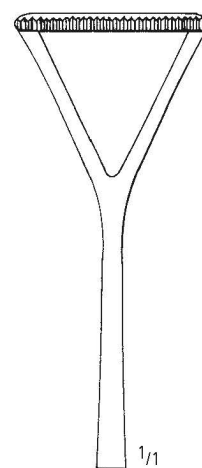

KD 124/20  
20,0 cm/8"  
KD 124/23  
23,0 cm/9"

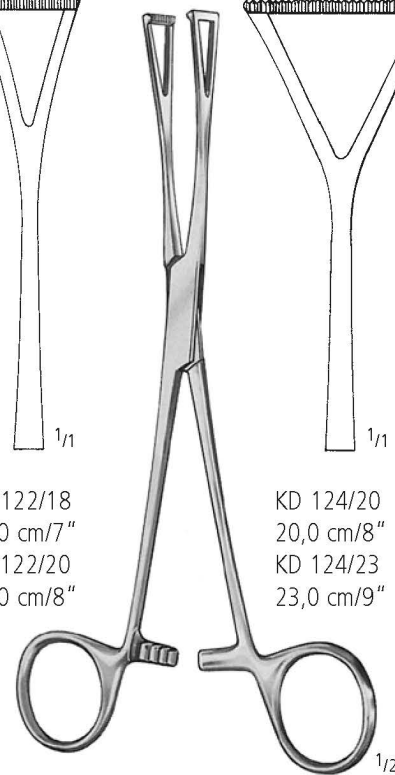

**DUVAL**



**AA** KLEMMEN HEMOSTATS PINZAS HEMOSTATICAS PINCES HEMOSTATIQUES PINZE EMOSTATICHE

Bulldogklemmen  
Bulldog Clamps  
Clamps Bulldog  
Clamps Bulldog  
Pinze Bulldog

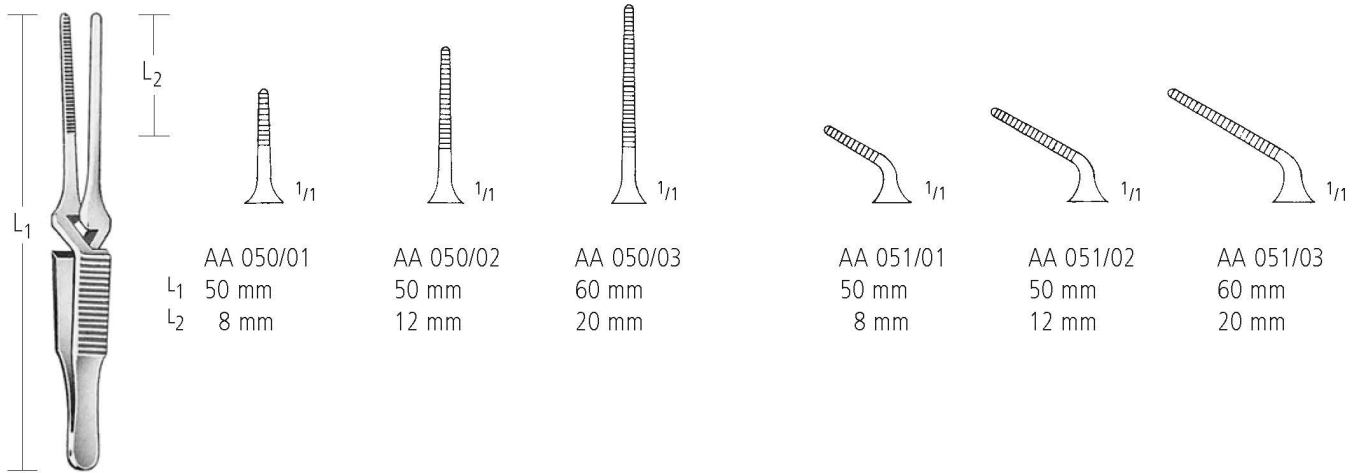

AA 050/01  
L<sub>1</sub> 50 mm  
L<sub>2</sub> 8 mm

AA 050/02  
50 mm  
12 mm

AA 050/03  
60 mm  
20 mm

AA 051/01  
50 mm  
8 mm

AA 051/02  
50 mm  
12 mm

AA 051/03  
60 mm  
20 mm

3 gr. Gewicht  
50 gr. Druck  
Gewicht Pressure  
Weight Pressure  
Peso Presión  
Poids Pression  
Peso Pressione

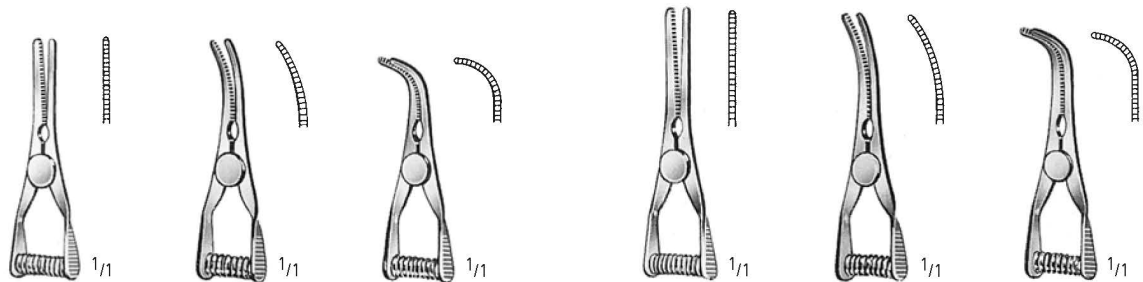

**VENA  
ARTERIA**

AA 052/01  
AA 053/01

**TITAN 30 mm**  
AA 052/02  
AA 053/02

AA 052/03  
AA 053/03

AA 054/01  
AA 055/01

**TITAN 35 mm**  
AA 054/02  
AA 055/02

AA 054/03  
AA 055/03

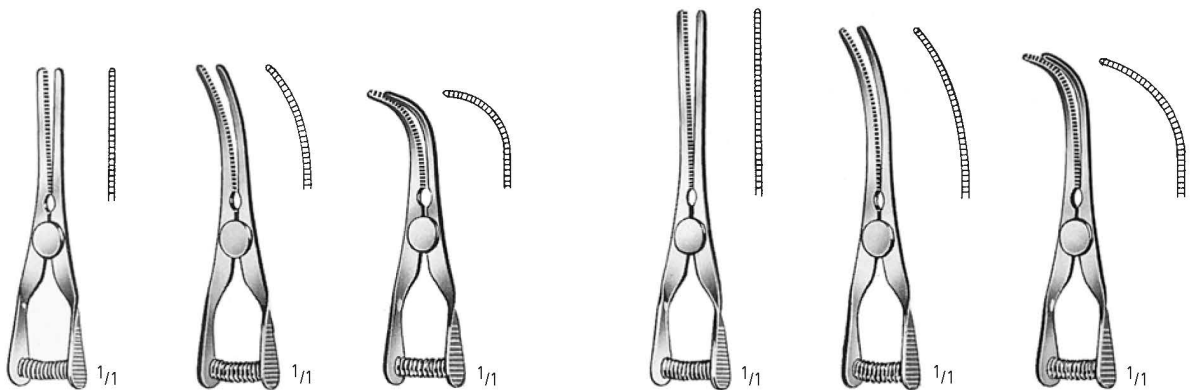

**VENA  
ARTERIA**

AA 056/01  
AA 057/01

**TITAN 40 mm**  
AA 056/02  
AA 057/02

AA 056/03  
AA 057/03

AA 058/01  
AA 059/01

**TITAN 50 mm**  
AA 058/02  
AA 059/02

AA 058/03  
AA 059/03

Bulldogklemmen, Anlegezange  
 Bulldog Clamps, Setting Forceps  
 Clamps Bulldog, Pinza para poner  
 Clamps Bulldog, Pince à poser  
 Pinze Bulldog, Pinza per posizionare

AA  
 AB  
 AC  
 AD  
 AE  
 AF  
 AK  
 AL  
 AO  
 KA  
 KK  
 X



1/1

**DIEFFENBACH**

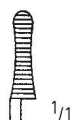

1/1

AA 060/03  
 3,5 cm/1 1/2"

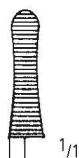

1/1

AA 060/05  
 5,0 cm/2"



1/1

AA 060/06  
 6,0 cm/2 1/2"



1/1

AA 061/03  
 3,5 cm/1 1/2"

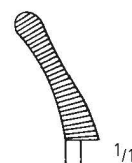

1/1

AA 061/05  
 5,0 cm/2"

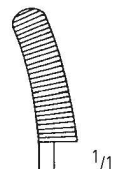

1/1

AA 061/06  
 6,0 cm/2 1/2"



1/2

**JOHNS-HOPKINS**

AA 069/24  
 24,5 cm/9 3/4"



1/1

**JOHNS-HOPKINS**

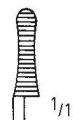

1/1

AA 070/04  
 4,0 cm/1 1/2"



1/1

AA 070/05  
 5,0 cm/2"

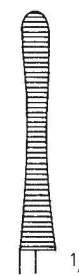

1/1

AA 070/06  
 6,5 cm/2 1/2"

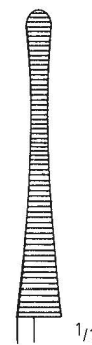

1/1

AA 070/07  
 7,5 cm/3"

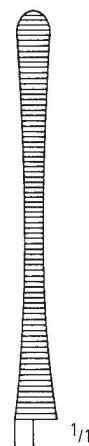

1/1

AA 070/09  
 9,0 cm/3 1/2"



1/1

AA 071/04  
 4,0 cm/1 1/2"

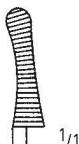

1/1

AA 071/05  
 5,0 cm/2"

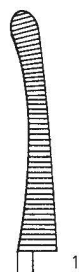

1/1

AA 071/06  
 6,5 cm/2 1/2"

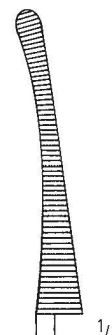

1/1

AA 071/07  
 7,5 cm/3"

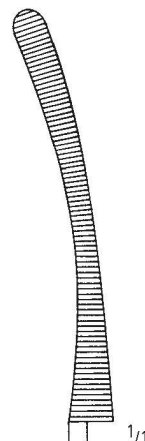

1/1

AA 071/09  
 9,0 cm/3 1/2"

Arterienklemmen  
Artery Forceps  
Pinzas hemostáticas  
Pinces hémostatiques  
Pinze emostatiche



**CHAPUT**  
AA 072/02  
13,0 cm/5"



**TUFFIER**  
AA 072/04  
13,0 cm/5"

Arterienklemmen  
 Artery Forceps  
 Pinzas hemostáticas  
 Pincas hémostatiques  
 Pinze emostatiche

AA

AB

AC

AD

AE

AF

AK

AL

AO

KA

KK

X



AA 080/14

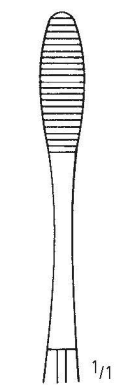

AA 080/16

**PEAN**

14,0 cm/5 1/2"

AA 080/14

16,0 cm/6 1/4"

AA 080/16

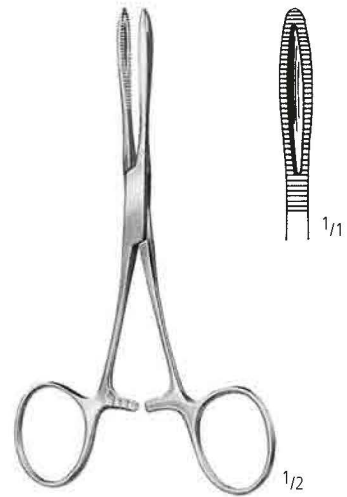

**KROENLEIN**

AA 082/13

13,0 cm/5"

1/1

1/2

1/2

**AA** KLEMMEN HEMOSTATS PINZAS HEMOSTATICAS PINCES HEMOSTATIQUES PINZE EMOSTATICHE

Arterienklemmen  
 Artery Forceps  
 Pinzas hemostáticas  
 Pincas hémostatiques  
 Pinze emostatiche



**SPENCER-WELLS**

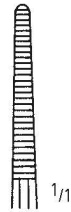

AA 110/13  
 13,0 cm/5"

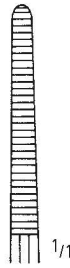

AA 110/14  
 14,0 cm/5½"

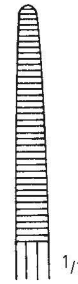

AA 110/15  
 15,5 cm/6"

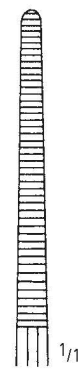

AA 110/18  
 18,0 cm/7"



AA 110/20  
 20,0 cm/8"

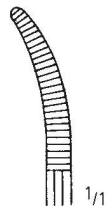

AA 111/13  
 13,0 cm/5"

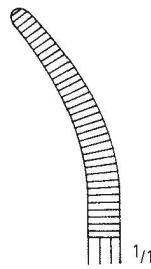

AA 111/14  
 14,0 cm/5½"

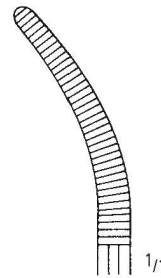

AA 111/15  
 15,5 cm/6"

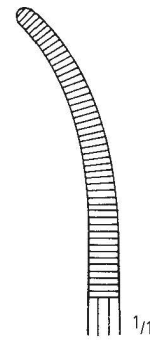

AA 111/18  
 18,0 cm/7"

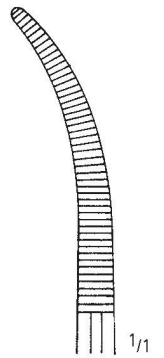

AA 111/20  
 20,0 cm/8"

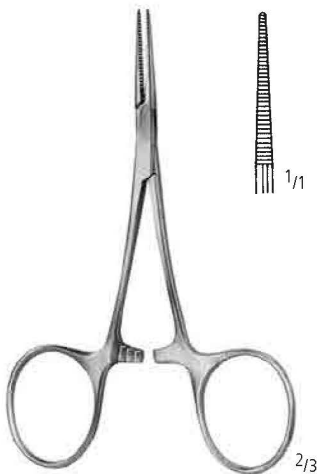

**HARTMANN**  
 AA 114/10  
 10,0 cm/4"

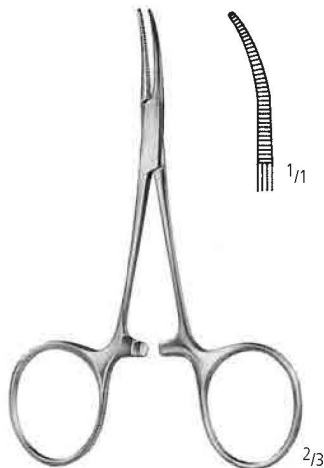

**HARTMANN**  
 AA 115/10  
 10,0 cm/4"

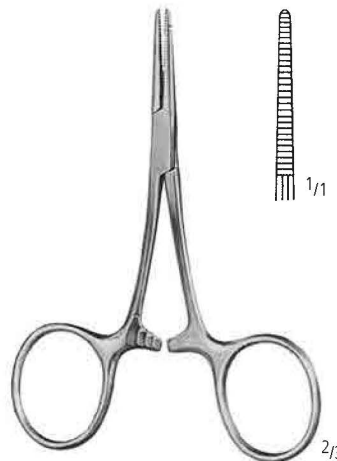

**CARREL**  
 AA 116/08  
 8,5 cm/3½"

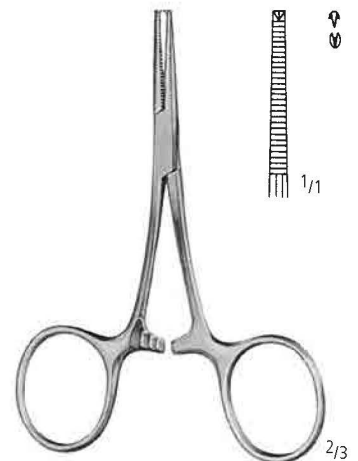

**TERRIER 1:2**  
 AA 118/08  
 8,5 cm/3½"

Feine Arterienklemmen  
 Fine Artery Forceps  
 Pinzas hemostáticas finas  
 Pincas hémostatiques fines  
 Pinze emostatiche fine

AA

AB

AC

AD

AE

AF

AK

AL

AO

KA

KK

X

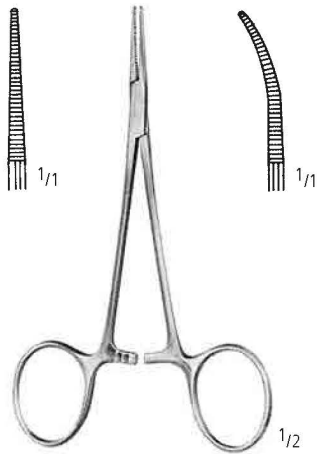

**MICRO-MOSQUITO**

AA 130/10      AA 131/10  
 AA 130/12      AA 131/12

10,0 cm/4"  
 12,0 cm/4<sup>3</sup>/<sub>4</sub>"

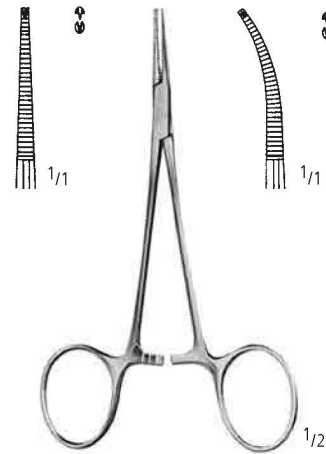

**MICRO-MOSQUITO 1:2**

AA 132/10      AA 133/10  
 AA 132/12      AA 133/12

**WILLIAM STEWART HALSTED**

was professor of surgery in the Johns Hopkins University. In 1890 he had bronze casts made of his own hands. On these casts the first surgical rubber gloves were moulded.

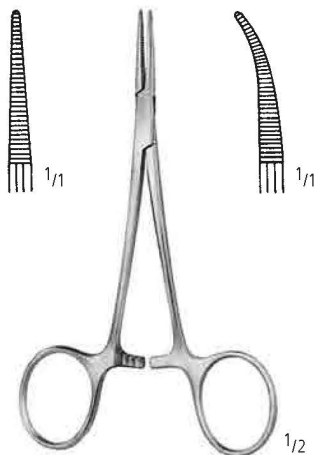

**HALSTED-MOSQUITO**

AA 150/12      AA 151/12  
 AA 150/14      AA 151/14

12,5 cm/5"  
 14,0 cm/5<sup>1</sup>/<sub>2</sub>"

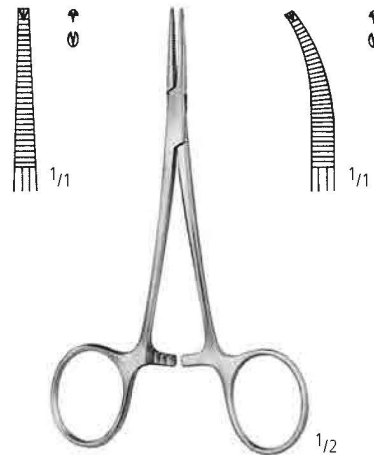

**HALSTED-MOSQUITO 1:2**

AA 152/12      AA 153/12  
 AA 152/14      AA 153/14

Arterienklemmen  
 Artery Forceps  
 Pinzas hemostáticas  
 Pincas hémostatiques  
 Pinze emostatiche

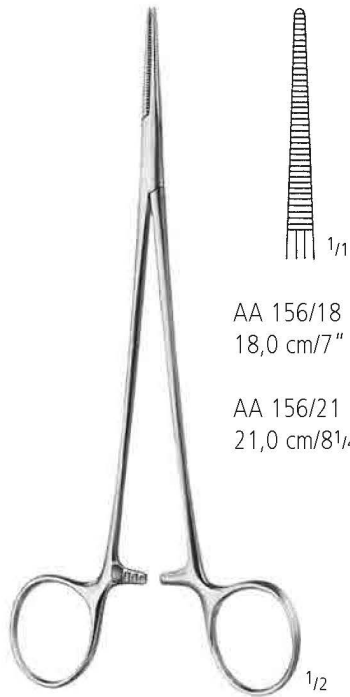

AA 156/18  
 18,0 cm/7"  
 AA 156/21  
 21,0 cm/8 1/4"

HALSTED

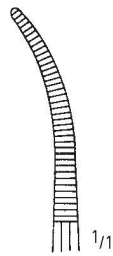

AA 157/18  
 18,0 cm/7"  
 AA 157/21  
 21,0 cm/8 1/4"

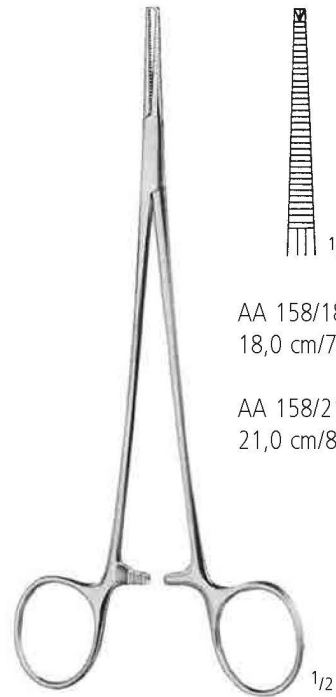

AA 158/18  
 18,0 cm/7"  
 AA 158/21  
 21,0 cm/8 1/4"

HALSTED 1:2

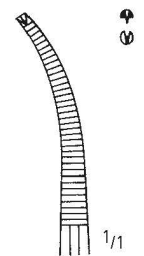

AA 159/18  
 18,0 cm/7"  
 AA 159/21  
 21,0 cm/8 1/4"

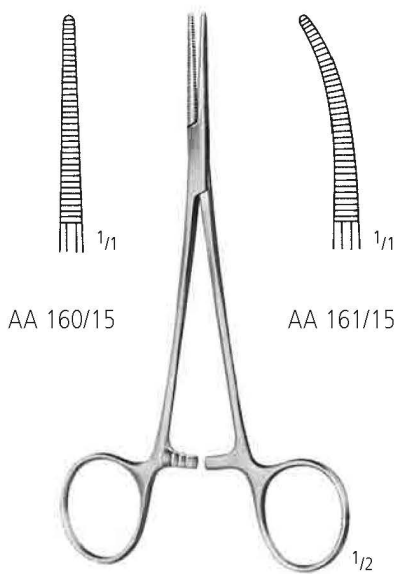

AA 160/15

AA 161/15

LERICHE  
 15,0 cm/6"

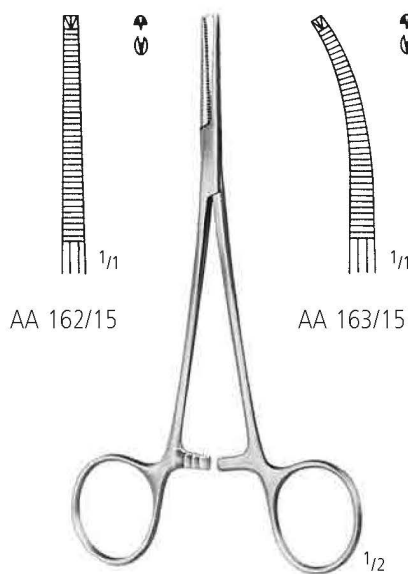

AA 162/15

AA 163/15

LERICHE 1:2  
 15,0 cm/6"

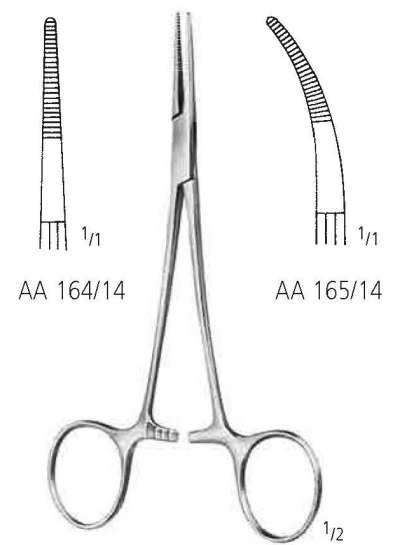

AA 164/14

AA 165/14

PROVIDENCE-HOSPITAL  
 14,0 cm/5 1/2"

KLEMMEN HEMOSTATS PINZAS HEMOSTATICAS PINCES HEMOSTATIQUES PINZE EMOSTATICHE

Arterienklemmen  
 Artery Forceps  
 Pinzas hemostáticas  
 Pincas hémostatiques  
 Pinze emostatiche

AA  
 AB  
 AC  
 AD  
 AE  
 AF  
 AK  
 AL  
 AO  
 KA  
 KK  
 X

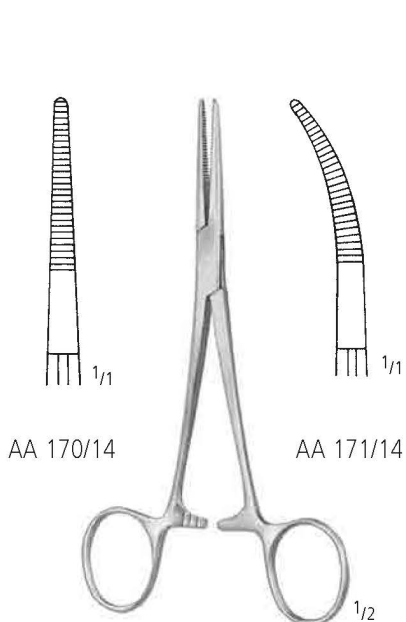

**KELLY**  
 14,0 cm/5 1/2"

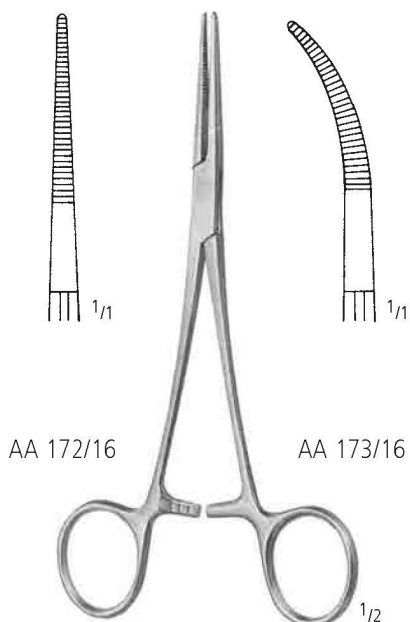

**KELLY-RANKIN**  
 16,0 cm/6 1/4"

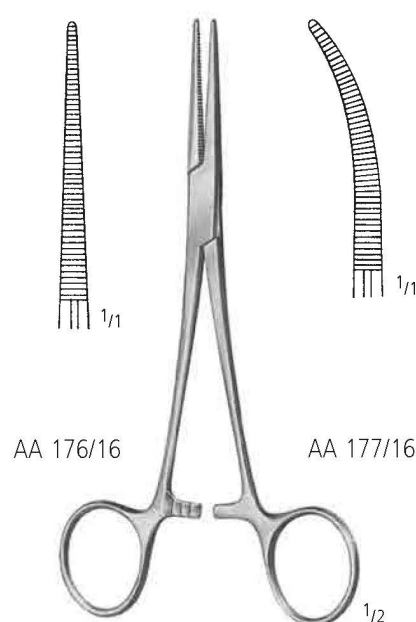

**COLLER**  
 AA 176/14 14,0 cm/5 1/2" AA 177/14  
 AA 176/16 16,0 cm/6 1/4" AA 177/16

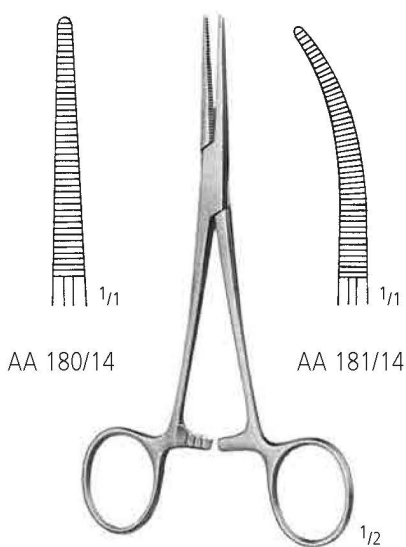

**CRILE**  
 14,0 cm/5 1/2"

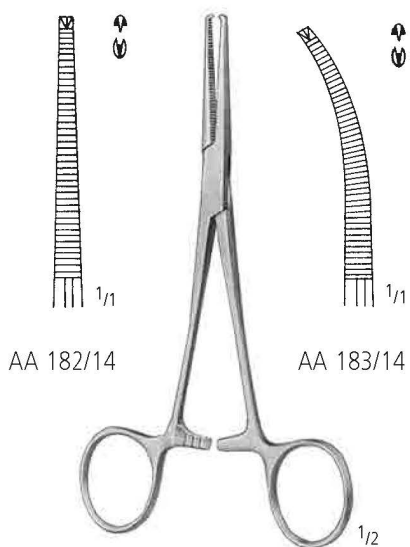

**CRILE 1:2**  
 14,0 cm/5 1/2"

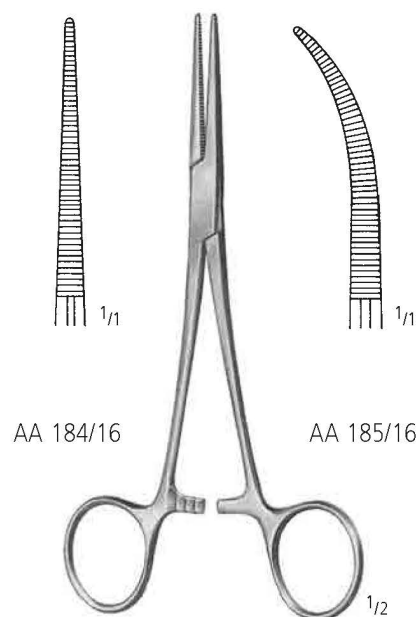

**CRILE-RANKIN**  
 16,0 cm/6 1/4"



Arterienklemmen  
 Artery Forceps  
 Pinzas hemostáticas  
 Pincas hémostatiques  
 Pinze emostatiche

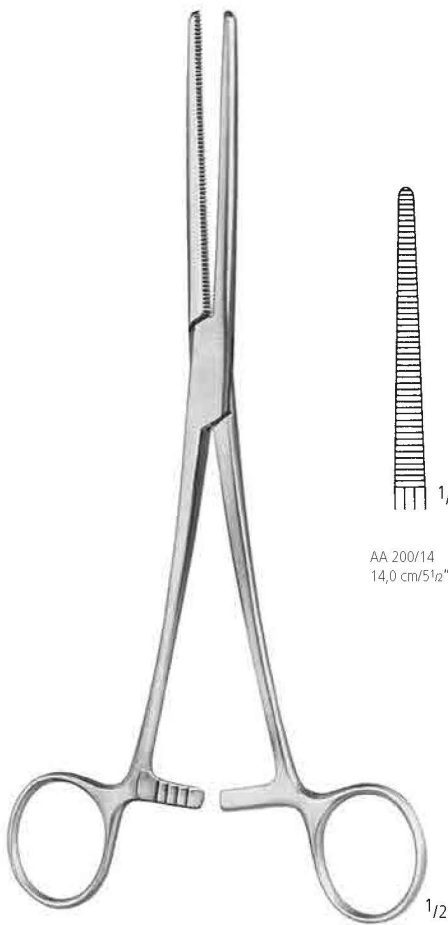

ROCHESTER-PEAN

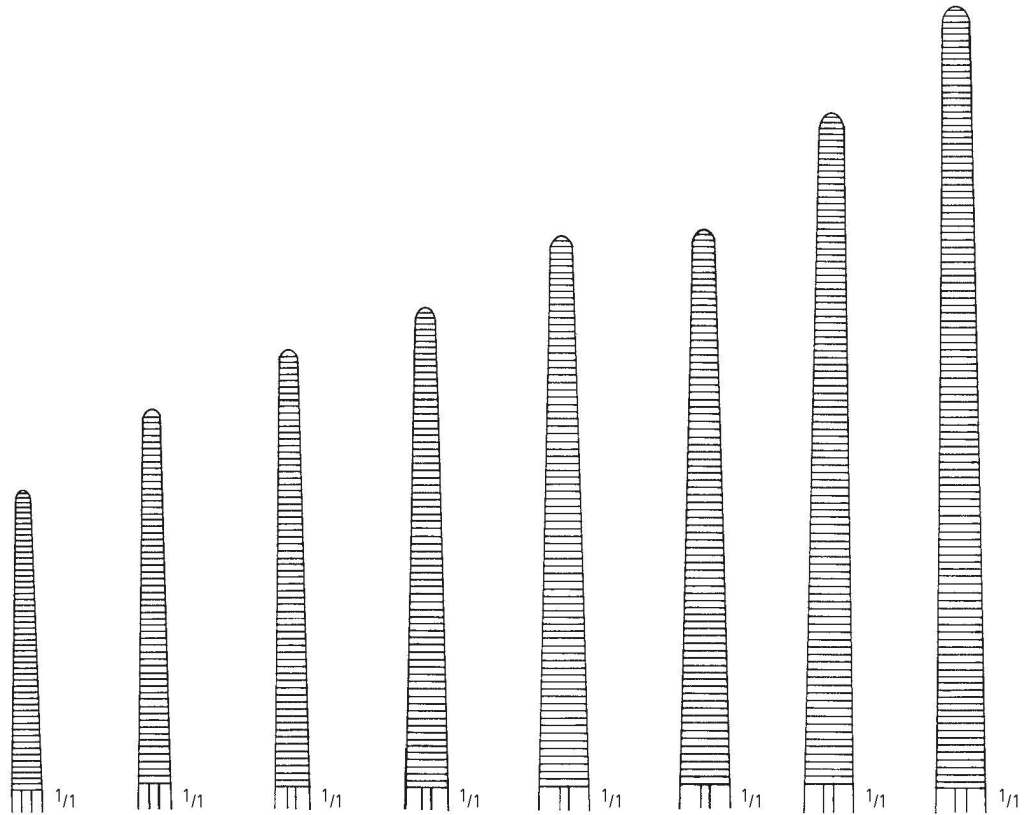

|                             |                             |                         |                         |                             |                             |                              |                          |
|-----------------------------|-----------------------------|-------------------------|-------------------------|-----------------------------|-----------------------------|------------------------------|--------------------------|
| AA 200/14<br>14,0 cm/5 1/2" | AA 200/16<br>16,0 cm/6 1/4" | AA 200/18<br>18,0 cm/7" | AA 200/20<br>20,0 cm/8" | AA 200/22<br>22,0 cm/8 3/4" | AA 200/24<br>24,0 cm/9 1/2" | AA 200/26<br>26,0 cm/10 1/4" | AA 200/30<br>30,0 cm/12" |
|-----------------------------|-----------------------------|-------------------------|-------------------------|-----------------------------|-----------------------------|------------------------------|--------------------------|

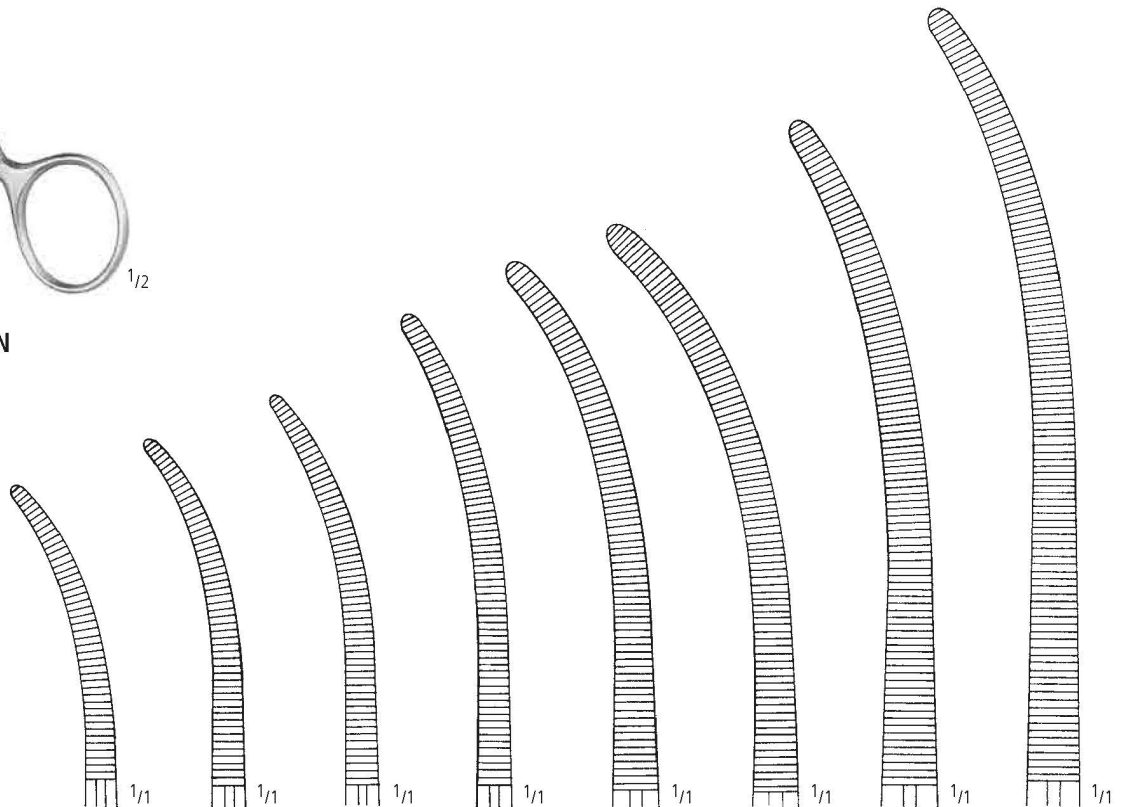

|                             |                             |                         |                         |                             |                             |                              |                          |
|-----------------------------|-----------------------------|-------------------------|-------------------------|-----------------------------|-----------------------------|------------------------------|--------------------------|
| AA 201/14<br>14,0 cm/5 1/2" | AA 201/16<br>16,0 cm/6 1/4" | AA 201/18<br>18,0 cm/7" | AA 201/20<br>20,0 cm/8" | AA 201/22<br>22,0 cm/8 3/4" | AA 201/24<br>24,0 cm/9 1/2" | AA 201/26<br>26,0 cm/10 1/4" | AA 201/30<br>30,0 cm/12" |
|-----------------------------|-----------------------------|-------------------------|-------------------------|-----------------------------|-----------------------------|------------------------------|--------------------------|

Arterienklemmen  
 Artery Forceps  
 Pinzas hemostáticas  
 Pincas hémostatiques  
 Pinze emostatiche

AA  
 AB  
 AC  
 AD  
 AE  
 AF  
 AG  
 AH  
 AI  
 AJ  
 AK  
 AL  
 AM  
 AN  
 AO  
 AP  
 AQ  
 AR  
 AS  
 AT  
 AU  
 AV  
 AW  
 AX  
 AY  
 AZ  
 BA  
 BB  
 BC  
 BD  
 BE  
 BF  
 BG  
 BH  
 BI  
 BJ  
 BK  
 BL  
 BM  
 BN  
 BO  
 BP  
 BQ  
 BR  
 BS  
 BT  
 BU  
 BV  
 BW  
 BX  
 BY  
 BZ  
 CA  
 CB  
 CC  
 CD  
 CE  
 CF  
 CG  
 CH  
 CI  
 CJ  
 CK  
 CL  
 CM  
 CN  
 CO  
 CP  
 CQ  
 CR  
 CS  
 CT  
 CU  
 CV  
 CW  
 CX  
 CY  
 CZ  
 DA  
 DB  
 DC  
 DD  
 DE  
 DF  
 DG  
 DH  
 DI  
 DJ  
 DK  
 DL  
 DM  
 DN  
 DO  
 DP  
 DQ  
 DR  
 DS  
 DT  
 DU  
 DV  
 DW  
 DX  
 DY  
 DZ  
 EA  
 EB  
 EC  
 ED  
 EE  
 EF  
 EG  
 EH  
 EI  
 EJ  
 EK  
 EL  
 EM  
 EN  
 EO  
 EP  
 EQ  
 ER  
 ES  
 ET  
 EU  
 EV  
 EW  
 EX  
 EY  
 EZ  
 FA  
 FB  
 FC  
 FD  
 FE  
 FF  
 FG  
 FH  
 FI  
 FJ  
 FK  
 FL  
 FM  
 FN  
 FO  
 FP  
 FQ  
 FR  
 FS  
 FT  
 FU  
 FV  
 FW  
 FX  
 FY  
 FZ  
 GA  
 GB  
 GC  
 GD  
 GE  
 GF  
 GG  
 GH  
 GI  
 GJ  
 GK  
 GL  
 GM  
 GN  
 GO  
 GP  
 GQ  
 GR  
 GS  
 GT  
 GU  
 GV  
 GW  
 GX  
 GY  
 GZ  
 HA  
 HB  
 HC  
 HD  
 HE  
 HF  
 HG  
 HH  
 HI  
 HJ  
 HK  
 HL  
 HM  
 HN  
 HO  
 HP  
 HQ  
 HR  
 HS  
 HT  
 HU  
 HV  
 HW  
 HX  
 HY  
 HZ  
 IA  
 IB  
 IC  
 ID  
 IE  
 IF  
 IG  
 IH  
 II  
 IJ  
 IK  
 IL  
 IM  
 IN  
 IO  
 IP  
 IQ  
 IR  
 IS  
 IT  
 IU  
 IV  
 IW  
 IX  
 IY  
 IZ  
 JA  
 JB  
 JC  
 JD  
 JE  
 JF  
 JG  
 JH  
 JI  
 JJ  
 JK  
 JL  
 JM  
 JN  
 JO  
 JP  
 JQ  
 JR  
 JS  
 JT  
 JU  
 JV  
 JW  
 JX  
 JY  
 JZ  
 KA  
 KB  
 KC  
 KD  
 KE  
 KF  
 KG  
 KH  
 KI  
 KJ  
 KK  
 KL  
 KM  
 KN  
 KO  
 KP  
 KQ  
 KR  
 KS  
 KT  
 KU  
 KV  
 KW  
 KX  
 KY  
 KZ  
 LA  
 LB  
 LC  
 LD  
 LE  
 LF  
 LG  
 LH  
 LI  
 LJ  
 LK  
 LL  
 LM  
 LN  
 LO  
 LP  
 LQ  
 LR  
 LS  
 LT  
 LU  
 LV  
 LW  
 LX  
 LY  
 LZ  
 MA  
 MB  
 MC  
 MD  
 ME  
 MF  
 MG  
 MH  
 MI  
 MJ  
 MK  
 ML  
 MM  
 MN  
 MO  
 MP  
 MQ  
 MR  
 MS  
 MT  
 MU  
 MV  
 MW  
 MX  
 MY  
 MZ  
 NA  
 NB  
 NC  
 ND  
 NE  
 NF  
 NG  
 NH  
 NI  
 NJ  
 NK  
 NL  
 NM  
 NN  
 NO  
 NP  
 NQ  
 NR  
 NS  
 NT  
 NU  
 NV  
 NW  
 NX  
 NY  
 NZ  
 OA  
 OB  
 OC  
 OD  
 OE  
 OF  
 OG  
 OH  
 OI  
 OJ  
 OK  
 OL  
 OM  
 ON  
 OO  
 OP  
 OQ  
 OR  
 OS  
 OT  
 OU  
 OV  
 OW  
 OX  
 OY  
 OZ  
 PA  
 PB  
 PC  
 PD  
 PE  
 PF  
 PG  
 PH  
 PI  
 PJ  
 PK  
 PL  
 PM  
 PN  
 PO  
 PP  
 PQ  
 PR  
 PS  
 PT  
 PU  
 PV  
 PW  
 PX  
 PY  
 PZ  
 QA  
 QB  
 QC  
 QD  
 QE  
 QF  
 QG  
 QH  
 QI  
 QJ  
 QK  
 QL  
 QM  
 QN  
 QO  
 QP  
 QQ  
 QR  
 QS  
 QT  
 QU  
 QV  
 QW  
 QX  
 QY  
 QZ  
 RA  
 RB  
 RC  
 RD  
 RE  
 RF  
 RG  
 RH  
 RI  
 RJ  
 RK  
 RL  
 RM  
 RN  
 RO  
 RP  
 RQ  
 RR  
 RS  
 RT  
 RU  
 RV  
 RW  
 RX  
 RY  
 RZ  
 SA  
 SB  
 SC  
 SD  
 SE  
 SF  
 SG  
 SH  
 SI  
 SJ  
 SK  
 SL  
 SM  
 SN  
 SO  
 SP  
 SQ  
 SR  
 SS  
 ST  
 SU  
 SV  
 SW  
 SX  
 SY  
 SZ  
 TA  
 TB  
 TC  
 TD  
 TE  
 TF  
 TG  
 TH  
 TI  
 TJ  
 TK  
 TL  
 TM  
 TN  
 TO  
 TP  
 TQ  
 TR  
 TS  
 TT  
 TU  
 TV  
 TW  
 TX  
 TY  
 TZ  
 UA  
 UB  
 UC  
 UD  
 UE  
 UF  
 UG  
 UH  
 UI  
 UJ  
 UK  
 UL  
 UM  
 UN  
 UO  
 UP  
 UQ  
 UR  
 US  
 UT  
 UY  
 UZ  
 VA  
 VB  
 VC  
 VD  
 VE  
 VF  
 VG  
 VH  
 VI  
 VJ  
 VK  
 VL  
 VM  
 VN  
 VO  
 VP  
 VQ  
 VR  
 VS  
 VT  
 VU  
 VV  
 VW  
 VX  
 VY  
 VZ  
 WA  
 WB  
 WC  
 WD  
 WE  
 WF  
 WG  
 WH  
 WI  
 WJ  
 WK  
 WL  
 WM  
 WN  
 WO  
 WP  
 WQ  
 WR  
 WS  
 WT  
 WU  
 WV  
 WW  
 WX  
 WY  
 WZ  
 XA  
 XB  
 XC  
 XD  
 XE  
 XF  
 XG  
 XH  
 XI  
 XJ  
 XK  
 XL  
 XM  
 XN  
 XO  
 XP  
 XQ  
 XR  
 XS  
 XT  
 XU  
 XV  
 XW  
 XX  
 XY  
 XZ  
 YA  
 YB  
 YC  
 YD  
 YE  
 YF  
 YG  
 YH  
 YI  
 YJ  
 YK  
 YL  
 YM  
 YN  
 YO  
 YP  
 YQ  
 YR  
 YS  
 YT  
 YU  
 YV  
 YW  
 YX  
 YZ  
 ZA  
 ZB  
 ZC  
 ZD  
 ZE  
 ZF  
 ZG  
 ZH  
 ZI  
 ZJ  
 ZK  
 ZL  
 ZM  
 ZN  
 ZO  
 ZP  
 ZQ  
 ZR  
 ZS  
 ZT  
 ZU  
 ZV  
 ZW  
 ZX  
 ZY  
 ZZ

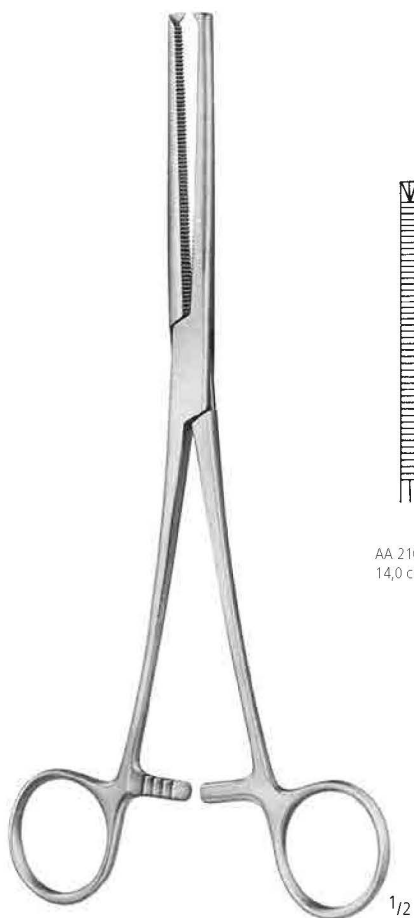

OCHSNER-KOCHER 1:2

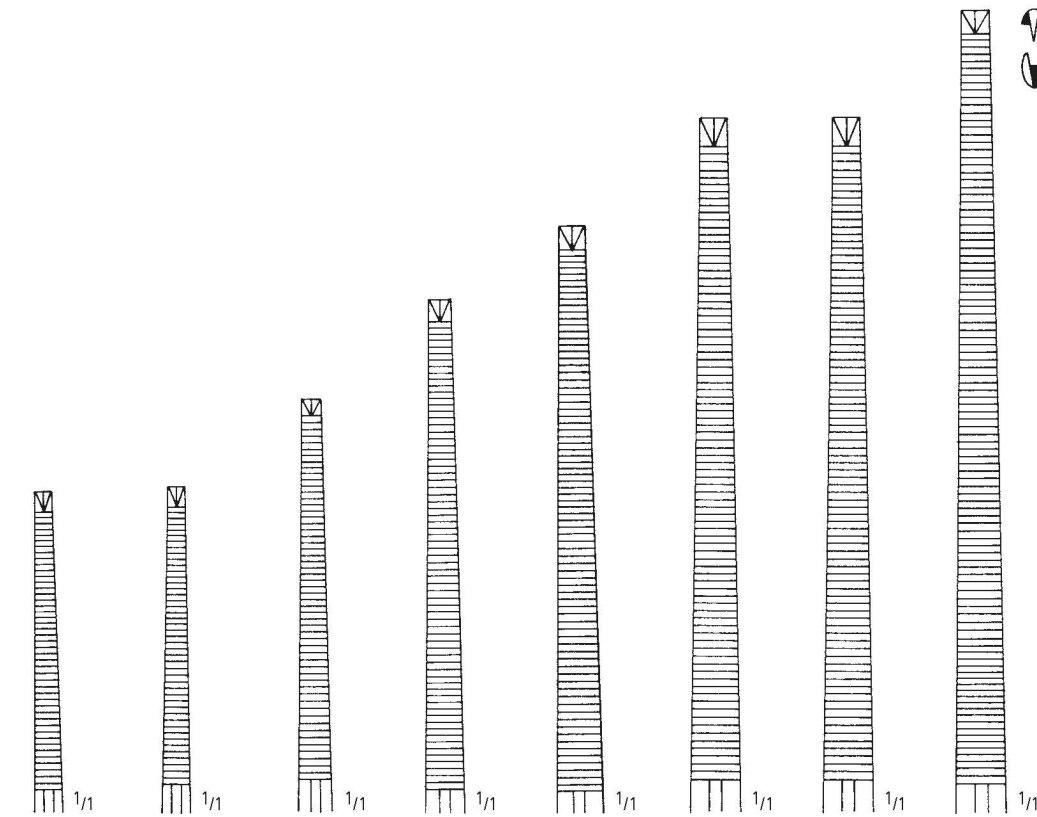

AA 210/14 14,0 cm/5½"  
 AA 210/16 16,0 cm/6¼"  
 AA 210/18 18,0 cm/7"  
 AA 210/20 20,0 cm/8"  
 AA 210/22 22,0 cm/8¾"  
 AA 210/24 24,0 cm/9½"  
 AA 210/26 26,0 cm/10¼"  
 AA 210/30 30,0 cm/12"

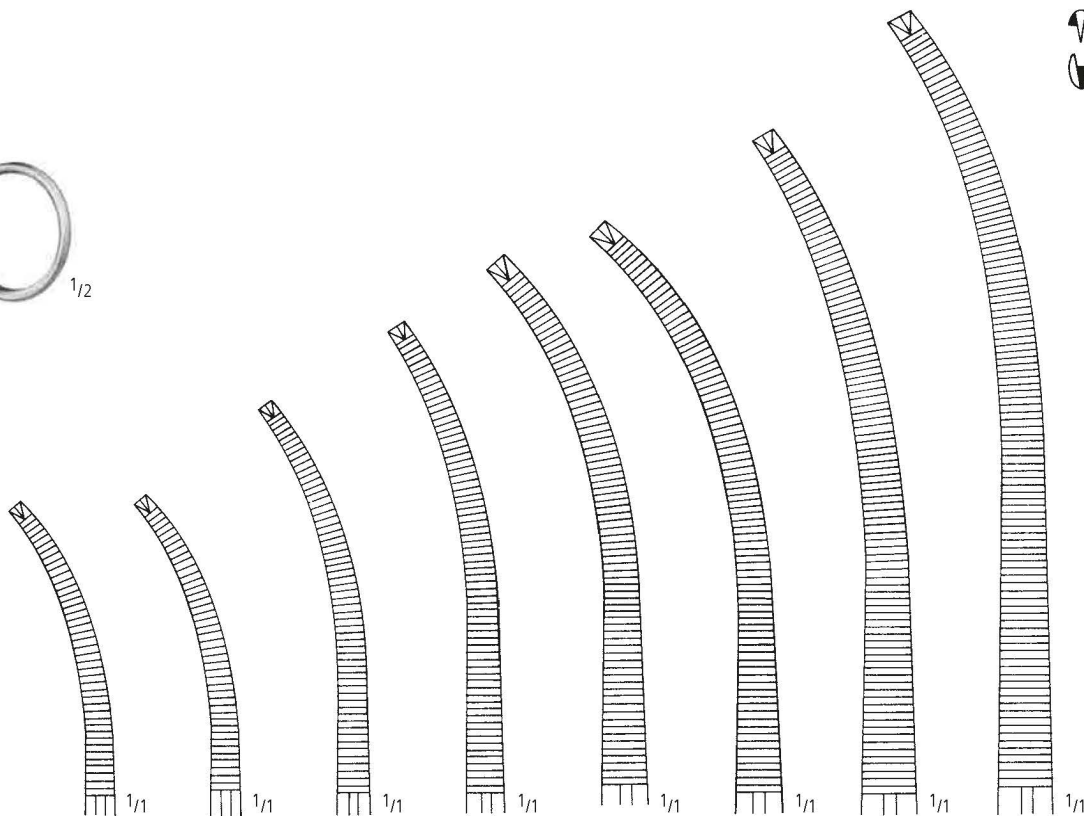

AA 211/14 14,0 cm/5½"  
 AA 211/16 16,0 cm/6¼"  
 AA 211/18 18,0 cm/7"  
 AA 211/20 20,0 cm/8"  
 AA 211/22 22,0 cm/8¾"  
 AA 211/24 24,0 cm/9½"  
 AA 211/26 26,0 cm/10¼"  
 AA 211/30 30,0 cm/12"

Grazile Arterienklemmen  
 Delicate Artery Forceps  
 Pinzas hemostáticas delgadas  
 Pincas hémostatiques graciles  
 Pinze emostatiche delicate

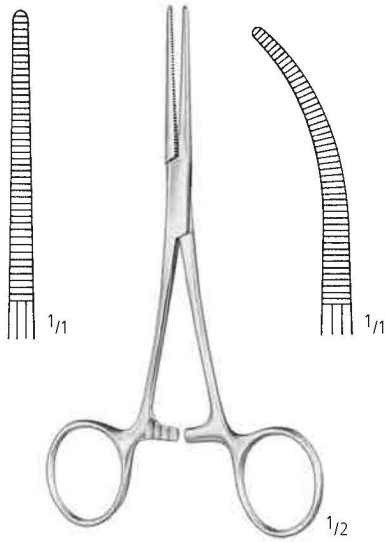

**PEAN - DELICATE**

|           |           |
|-----------|-----------|
| AA 214/13 | AA 215/13 |
| AA 214/14 | AA 215/14 |
| AA 214/16 | AA 215/16 |

13,0 cm/5"  
 14,0 cm/5<sup>1</sup>/<sub>2</sub>"  
 16,0 cm/6<sup>1</sup>/<sub>4</sub>"

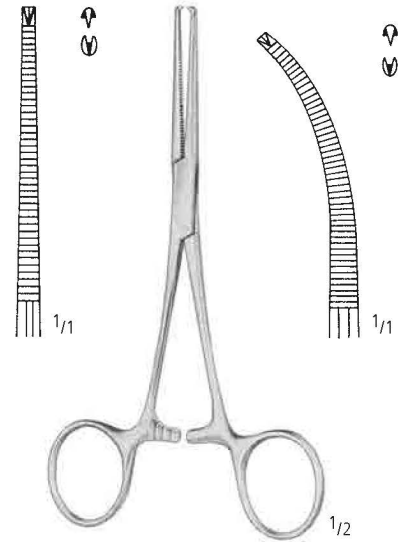

**KOCHER 1:2 - DELICATE**

|           |           |
|-----------|-----------|
| AA 216/13 | AA 217/13 |
| AA 216/14 | AA 217/14 |
| AA 216/16 | AA 217/16 |

**JULES PEAN**, born 1830, died 1898, was the most important French gynecological surgeon of his time. He studied at Paris 1860. 1864 Pean was the first surgeon in Paris to perform an ovariectomy. By the use of Pean pins he introduced forceps pressure for control of hemorrhage, thus he invented the most used surgical instrument, next to the scalpel.

**ALBERT J. OCHSNER**, born 1858, died 1925. He devoted much time to attending and participating in medical discussions and was member of all leading societies in his fields.

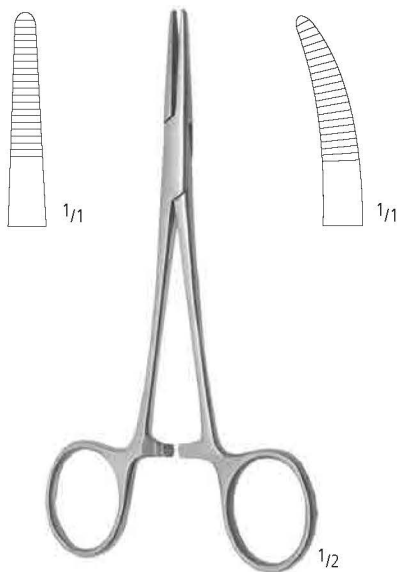

**CAIRNS**

|           |            |           |
|-----------|------------|-----------|
| AA 218/15 | 15,0 cm/6" | AA 219/15 |
|-----------|------------|-----------|



**DUNHILL**

AA 220/13  
 13,0 cm/5"

KLEMMEN HEMOSTATS PINZAS HEMOSTATICAS PINCES HEMOSTATIQUES PINZE EMOSTATICHE

Arterienklemmen, Präparier- und Ligaturklemmen  
 Artery Forceps, Dissecting and Ligature Forceps  
 Pinzas hemostáticas, Pinzas para preparaciones y ligaduras  
 Pincas hémostatiques, Pincas à disséquer et à ligatures  
 Pinze emostatiche, Pinze per preparazioni e legature

AA

AB

AC

AD

AE

AF

AK

AL

AO

KA

KK

X



**OVERHOLT-GEISSENDOERFER**

21,0 cm/8<sup>1</sup>/<sub>4</sub>"  
 27,0 cm/10<sup>3</sup>/<sub>4</sub>"

21,0 cm/8<sup>1</sup>/<sub>4</sub>"  
 27,0 cm/10<sup>3</sup>/<sub>4</sub>"  
 29,5 cm/11<sup>1</sup>/<sub>2</sub>"

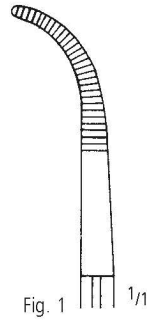

Fig. 1 1/1

AA 221/01  
 AA 223/01

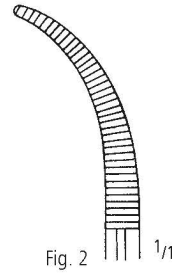

Fig. 2 1/1

AA 221/02  
 AA 223/02

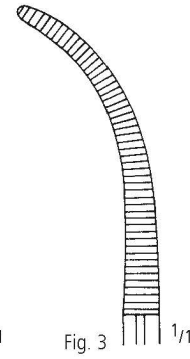

Fig. 3 1/1

AA 221/03  
 AA 223/03

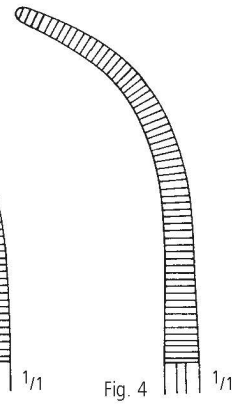

Fig. 4 1/1

AA 221/04  
 AA 223/04

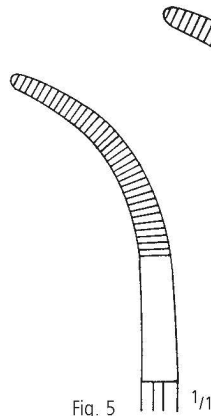

Fig. 5 1/1

AA 221/05  
 AA 223/05

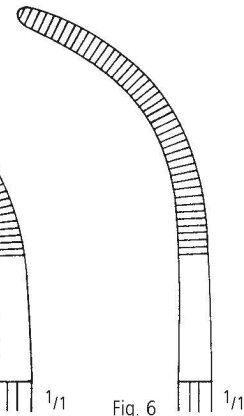

Fig. 6 1/1

AA 221/06  
 AA 223/06

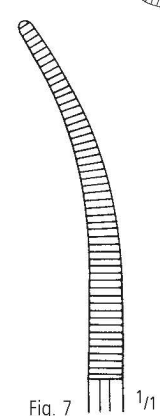

Fig. 7 1/1

AA 221/07  
 AA 223/07

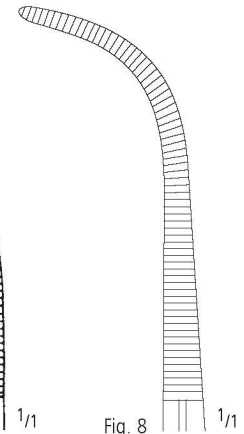
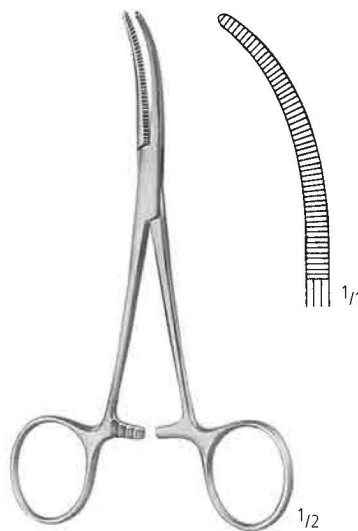

Fig. 8 1/1

AA 224/08



**BABY-OVERHOLT**

AA 225/13  
 13,5 cm/5<sup>1</sup>/<sub>4</sub>"

Präparier- und Ligaturklemmen  
 Dissecting and Ligature Forceps  
 Pinzas para preparaciones y ligaduras  
 Pincas à disséquer et à ligatures  
 Pinze per preparazioni e legature

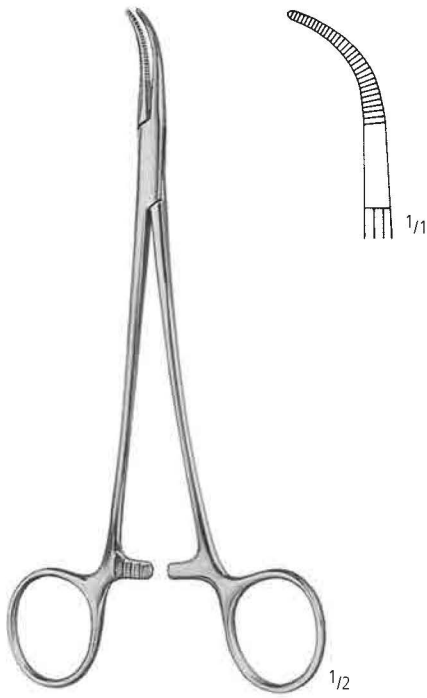

**OVERHOLT**  
 AA 229/01  
 18,5 cm/7<sup>1</sup>/<sub>3</sub>"

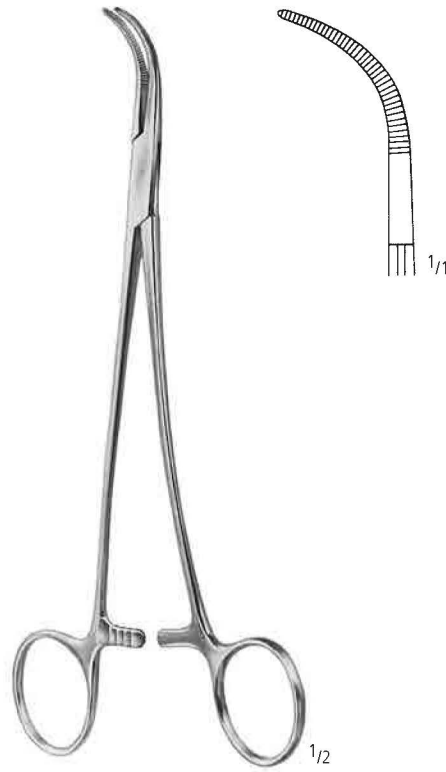

**OVERHOLT**  
 AA 229/02  
 20,5 cm/8"

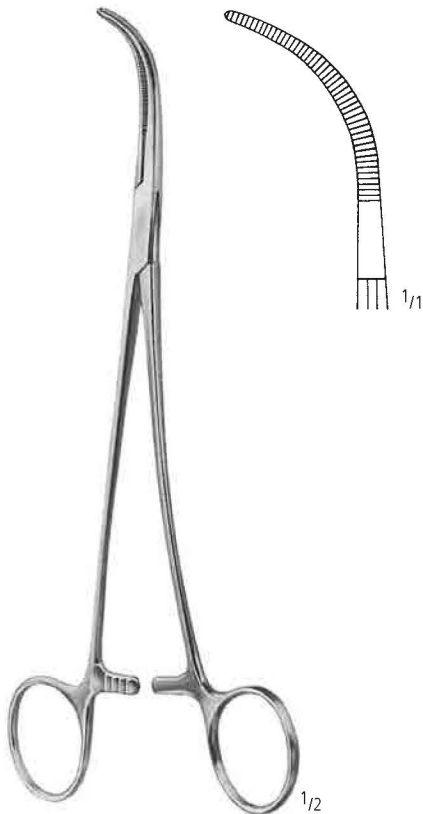

**OVERHOLT**  
 AA 229/03  
 21,0 cm/8<sup>1</sup>/<sub>4</sub>"

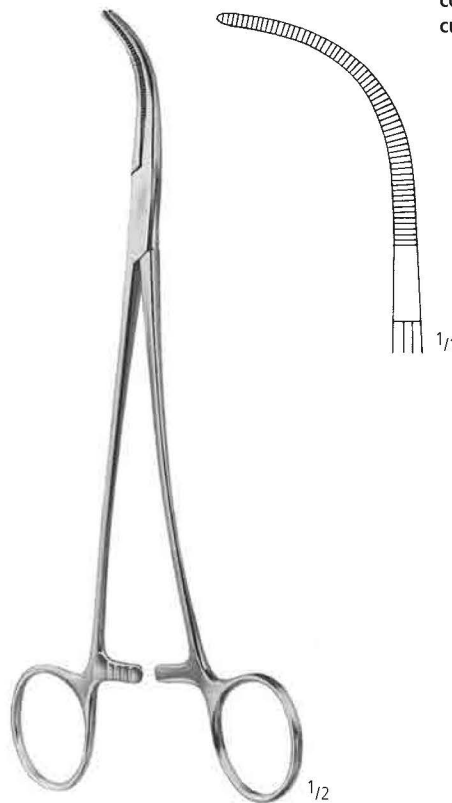

**OVERHOLT**  
 AA 229/04  
 21,5 cm/8<sup>1</sup>/<sub>2</sub>"

S-förmig gebogen  
 S-shaped  
 curvas en S  
 courbes en S  
 curve in S

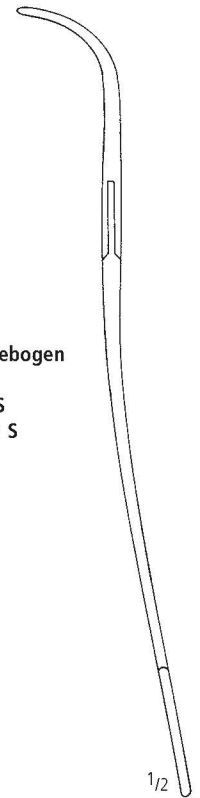

KLEMMEN HEMOSTATS PINZAS HEMOSTATICAS PINCES HEMOSTATIQUES PINZE EMOSTATICHE

Arterienklemmen, Präparier- und Ligaturklemmen  
 Artery Forceps, Dissecting and Ligature Forceps  
 Pinzas hemostáticas, Pinzas para preparaciones y ligaduras  
 Pincas hémostatiques, Pincas à disséquer et à ligatures  
 Pinze emostatiche, Pinze per preparazioni e legature

AA

AB

AC

AD

AE

AF

AK

AL

AO

KA

KK

X



**BABY-ADSON**  
 AA 235/14  
 14,0 cm/5 1/2"

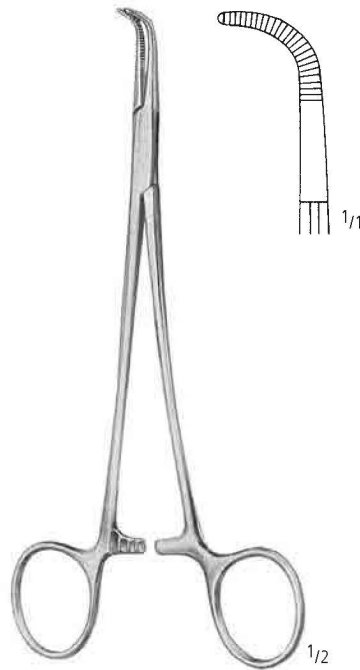

**BABY-ADSON**  
 AA 237/18  
 18,0 cm/7"

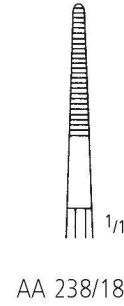

AA 238/18

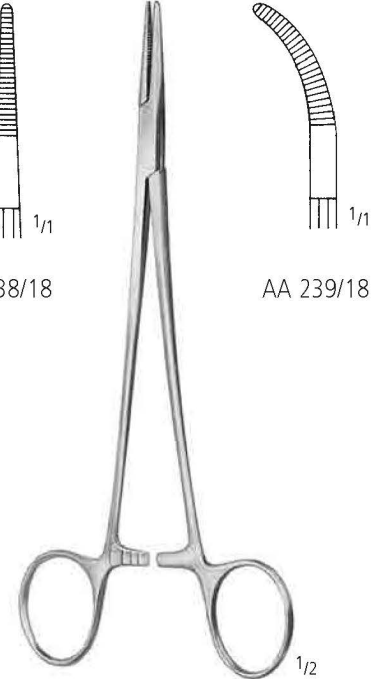

AA 239/18

**ADSON**  
 18,5 cm/7 1/3"

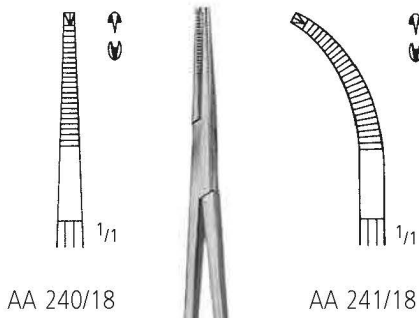

AA 240/18

AA 241/18



**ADSON 1:2**  
 18,5 cm/7 1/3"



**MEEKER**

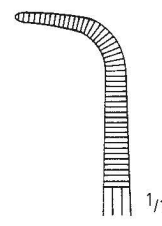

AA 251/18  
 18,0 cm/7"

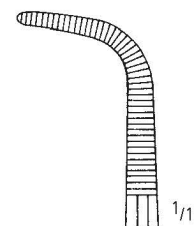

AA 251/28  
 28,0 cm/11"

Arterienklemmen  
 Artery Forceps  
 Pinzas hemostáticas  
 Pincas hémostatiques  
 Pinze emostatiche



**DIXON-LOVELACE**

AA 286/15  
 15,5 cm/6"

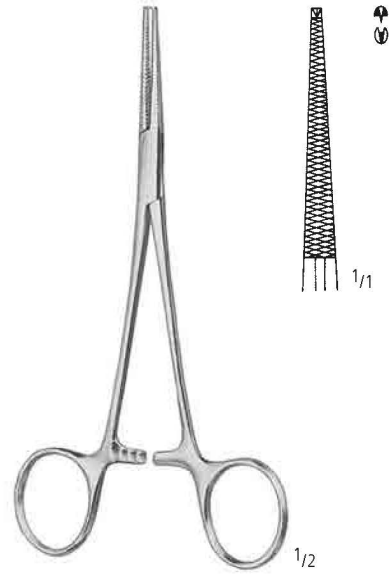

**DIXON-LOVELACE 1:2**

AA 288/15  
 15,5 cm/6"

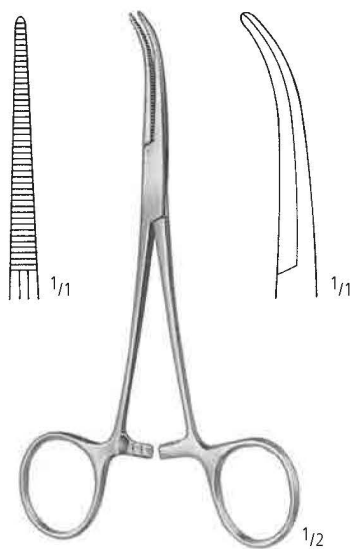

**DANDY**

AA 291/14  
 14,0 cm/5 1/2"

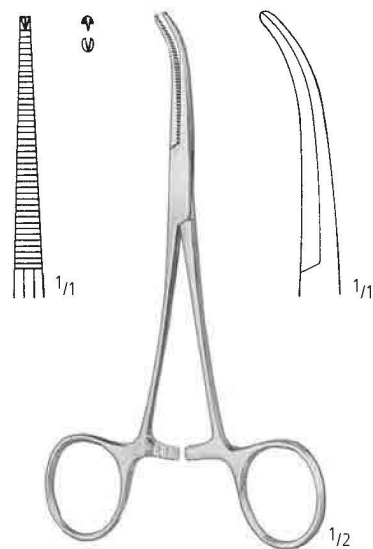

**DANDY 1:2**

AA 293/14  
 14,0 cm/5 1/2"

KLEMMEN HEMOSTATS PINZAS HEMOSTATICAS PINCES HEMOSTATIQUES PINZE EMOSTATICHE

Arterienklemmen, Tonsillenklemmen  
 Artery Forceps, Tonsil Hemostatic Forceps  
 Pinzas hemostáticas, pinzas hemostáticas para amígdalas  
 Pincés hémostatiques, pincés hémostatiques pour amygdales  
 Pinze emostatiche, pinze emostatiche per tonsille

AA  
 AB  
 AC  
 AD  
 AE  
 AF  
 AK  
 AL  
 AO  
 KA  
 KK  
 X

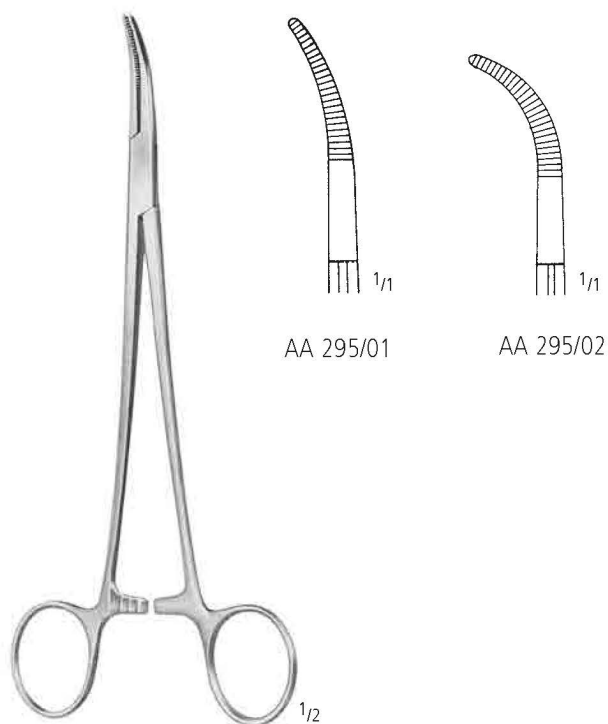

AA 295/01

AA 295/02

**SCHNIDT-SAWTELL**

19,0 cm/7 1/2"

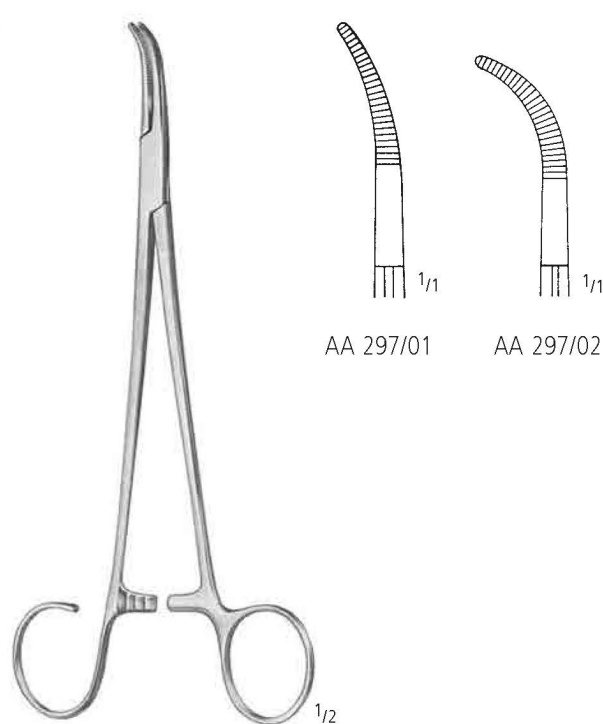

AA 297/01

AA 297/02

**SCHNIDT-SAWTELL**

19,0 cm/7 1/2"

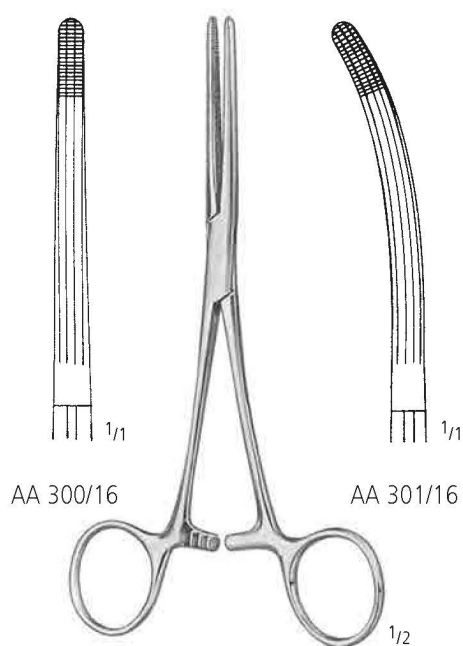

AA 300/16

AA 301/16

**ROCHESTER-CARMALT**

AA 300/16  
 AA 300/20

16,0 cm/6 1/4"  
 20,0 cm/8"

AA 301/16  
 AA 301/20

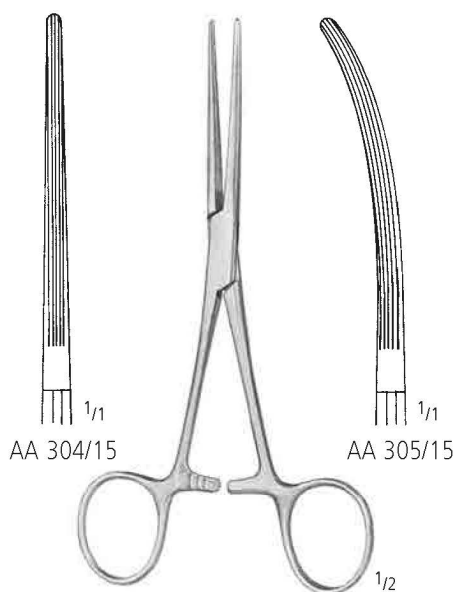

AA 304/15

AA 305/15

**BAINBRIDGE**

AA 304/15  
 AA 304/18

15,0 cm/6"  
 18,5 cm/7 1/3"

AA 305/15  
 AA 305/18



Arterienklemmen  
 Artery Forceps  
 Pinzas hemostáticas  
 Pincas hémostatiques  
 Pinze emostatiche

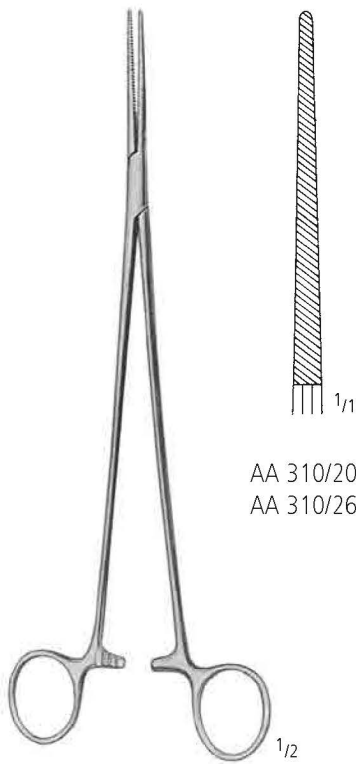

AA 310/20  
 AA 310/26

20,0 cm/8"  
 26,0 cm/10 1/2"

**BENGOLEA**

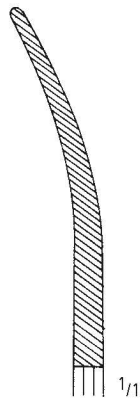

AA 311/20  
 AA 311/26

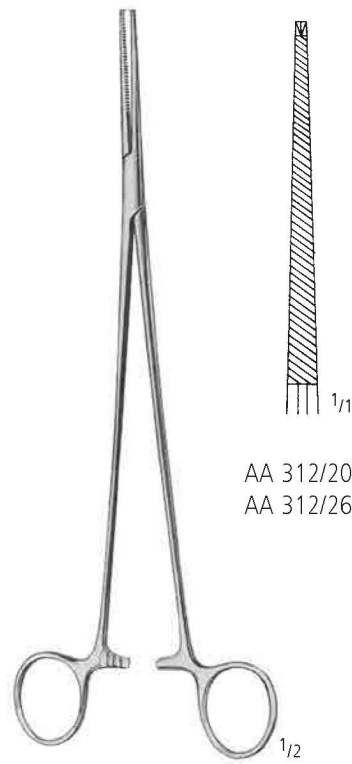

AA 312/20  
 AA 312/26

20,0 cm/8"  
 26,0 cm/10 1/2"

**BENGOLEA 1:2**

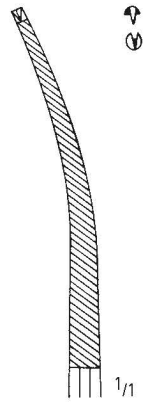

AA 313/20  
 AA 313/26

Aurikelklemmen, Präparier- und Ligaturklemmen  
 Auricle Forceps, Dissecting and Ligature Forceps  
 Pinzas para aurícula, Pinzas para preparaciones y ligaduras  
 Pincas auriculaires, Pincas à disséquer et à ligatures  
 Pinze auricolari, Pinze per preparazioni e legature

AA

AB

AC

AD

AE

AF

AK

AL

AO

KA

KK

X

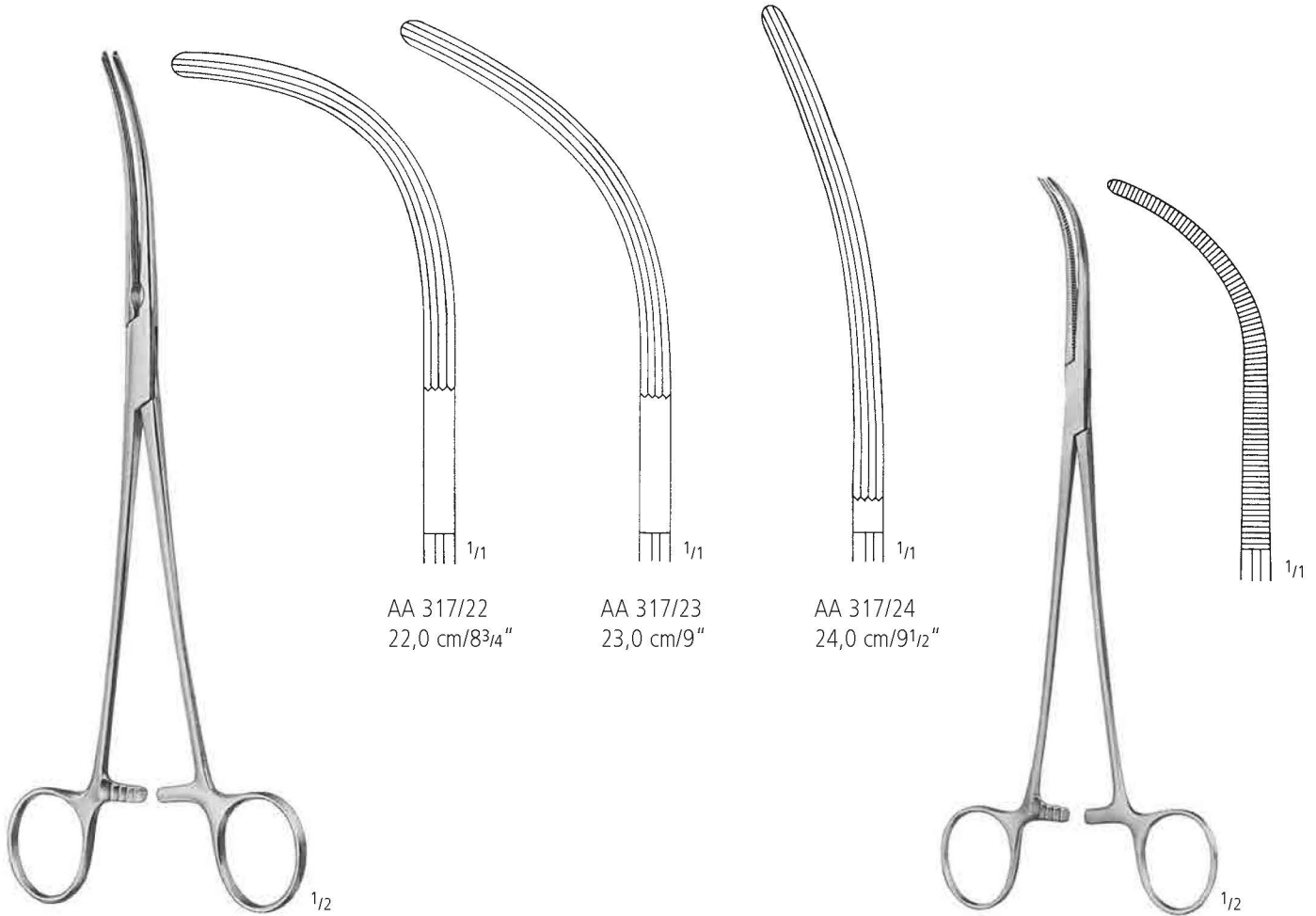

**CRAFOORD-SELLORS**

**OVERHOLT-MIXTER**

AA 319/21  
 21,0 cm/8<sup>1</sup>/<sub>4</sub>"

Arterienklemmen, Bronchusklemmen  
 Artery Forceps, Bronchus Forceps  
 Pinzas hemostáticas, Pinzas-clamps bronquiales  
 Pincés hémostatiques, Pincés-clamps à bronches  
 Pinze emostatiche, Pinze per bronchi

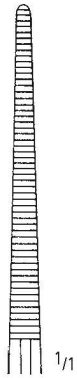

Fig. 1  
AA 320/01

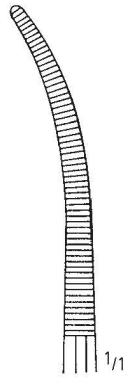

Fig. 2  
AA 320/02

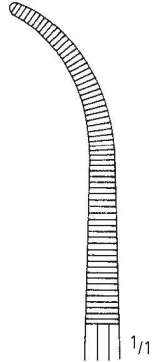
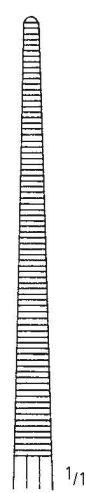
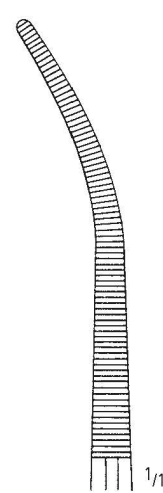

Fig. 3  
AA 320/03



AA 322/22



AA 323/22

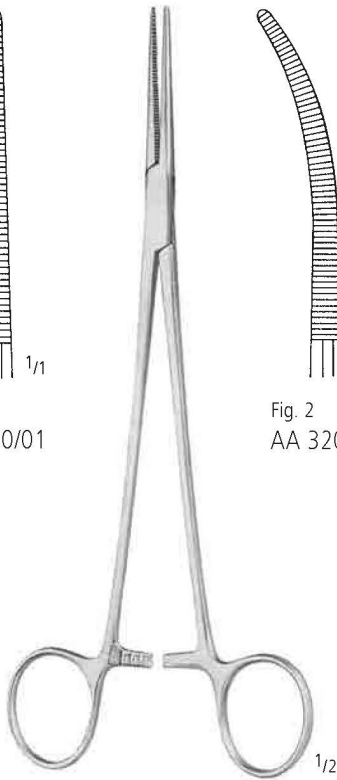

**HEISS**  
20,0 cm/8"

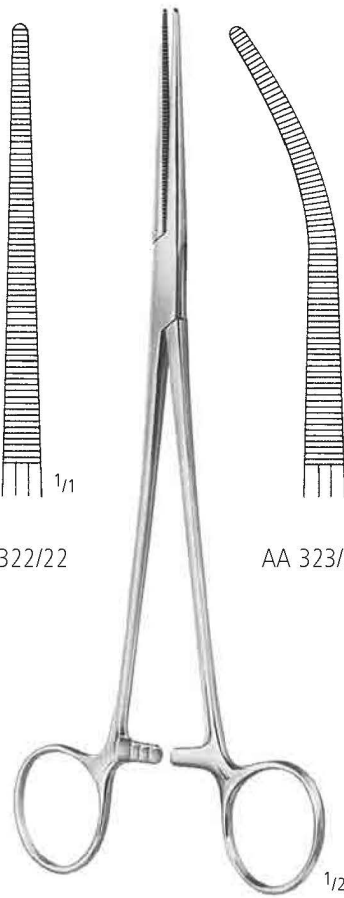

**ROBERTS**  
22,0 cm/8<sup>3</sup>/<sub>4</sub>"



AA 328/24

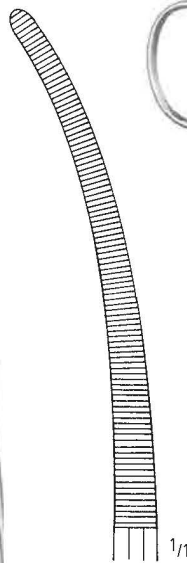

AA 329/24

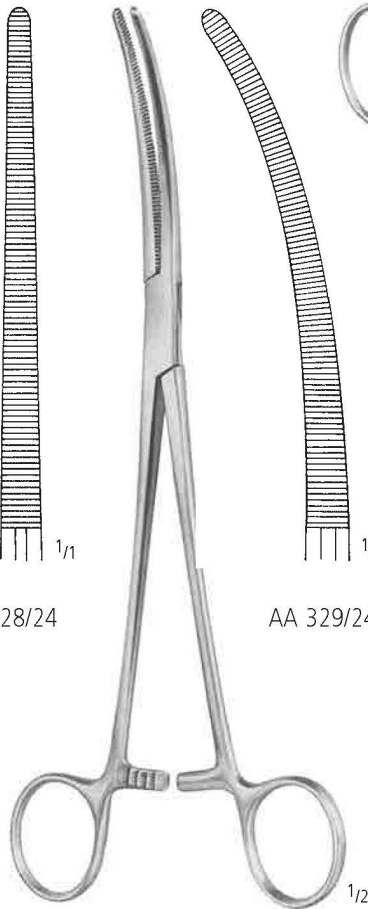

**SAROT**  
24,0 cm/9<sup>1</sup>/<sub>2</sub>"

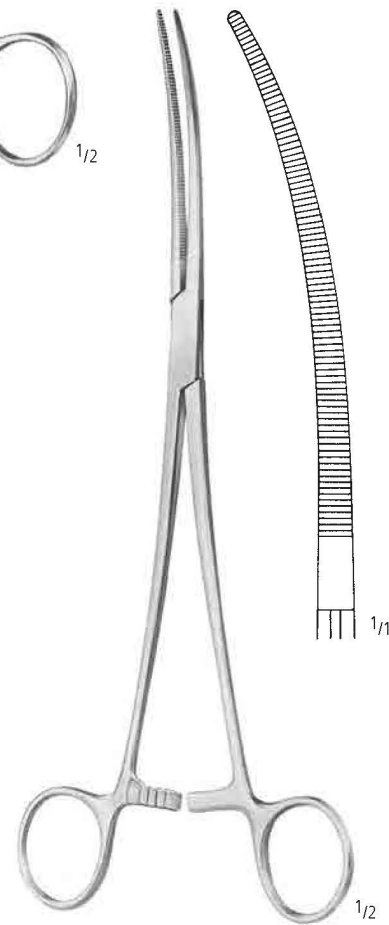
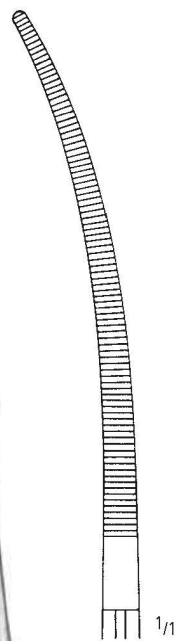

**CRAFOORD**  
AA 330/24  
24,0 cm/9<sup>1</sup>/<sub>2</sub>"

Präparier- und Ligaturklemmen  
 Dissecting and Ligature Forceps  
 Pinzas para preparaciones y ligaduras  
 Pincas à disséquer et à ligatures  
 Pinze per preparazioni e legature

AA

AB

AC

AD

AE

AF

AK

AL

AO

KA

KK

X



**RUMEL**  
 23,0 cm/9"

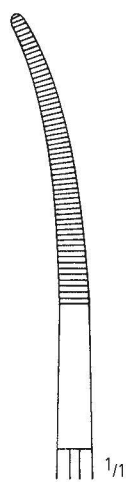

AA 335/01

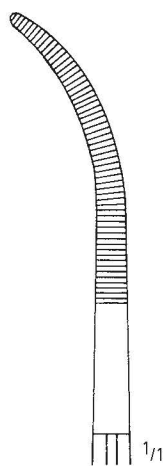

AA 335/02

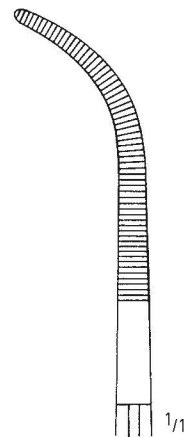

AA 335/03

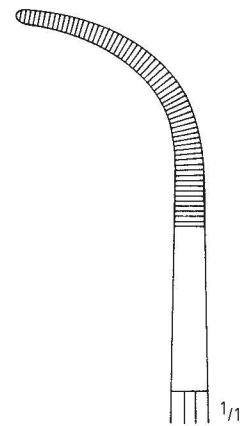

AA 335/04

Präparier- und Ligaturklemmen  
 Dissecting and Ligature Forceps  
 Pinzas para preparaciones y ligaduras  
 Pincès à disséquer et à ligatures  
 Pinze per preparazioni e legature

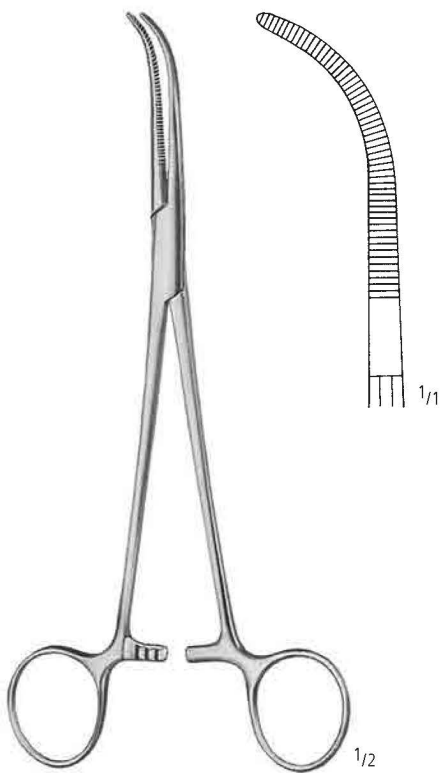

**JOHNS HOPKINS**  
 AA 338/20  
 20,0 cm/8"

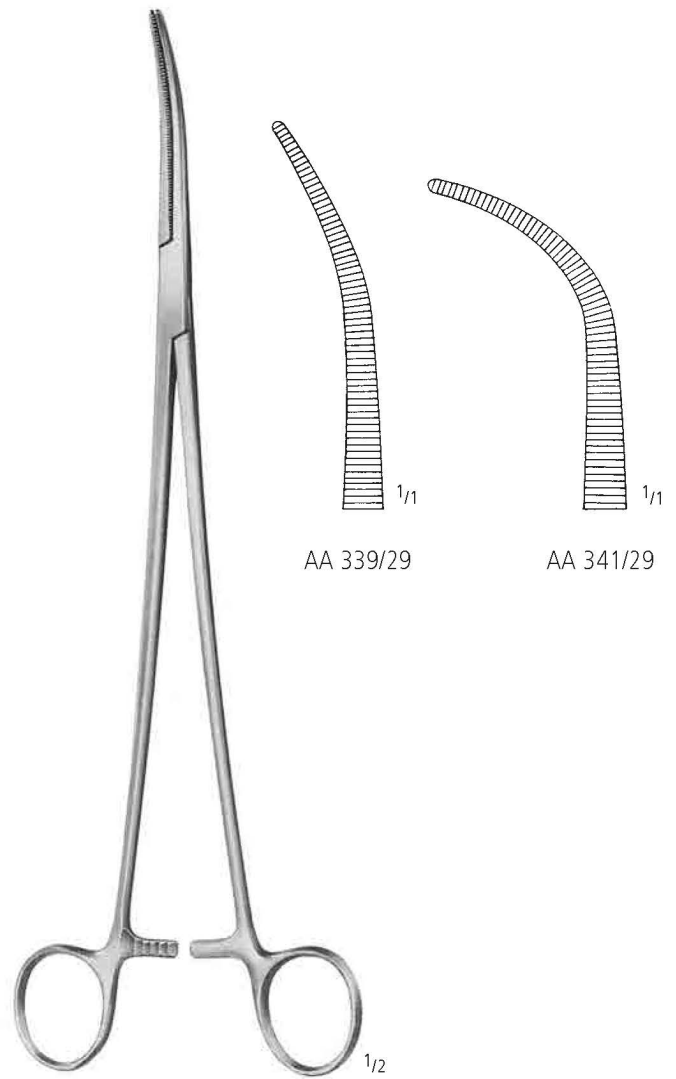

**ZENKER**  
 29,5 cm/11 1/2"

Präparier- und Ligaturklemmen  
 Dissecting and Ligature Forceps  
 Pinzas para preparaciones y ligaduras  
 Pincès à disséquer et à ligatures  
 Pinze per preparazioni e legature

AA  
 AB  
 AC  
 AD  
 AE  
 AF  
 AK  
 AL  
 AO  
 KA  
 KK  
 X

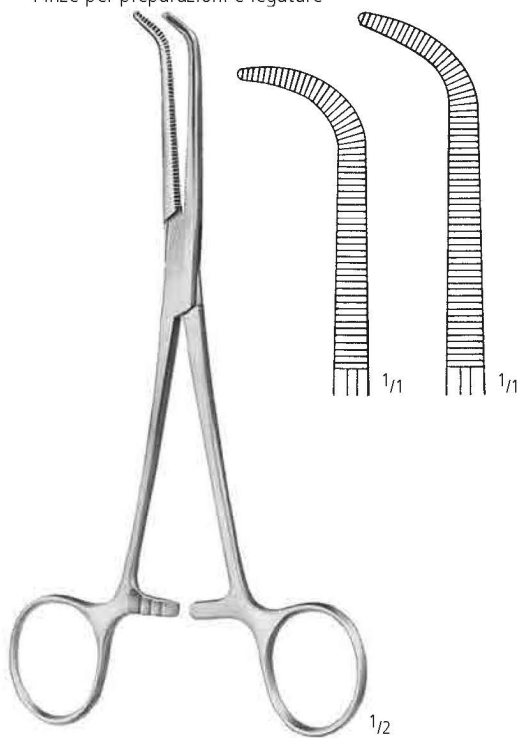

**MIXTER**  
 15,5 cm/6"  
 19,0 cm/7 1/2"  
 AA 345/15  
 AA 345/19

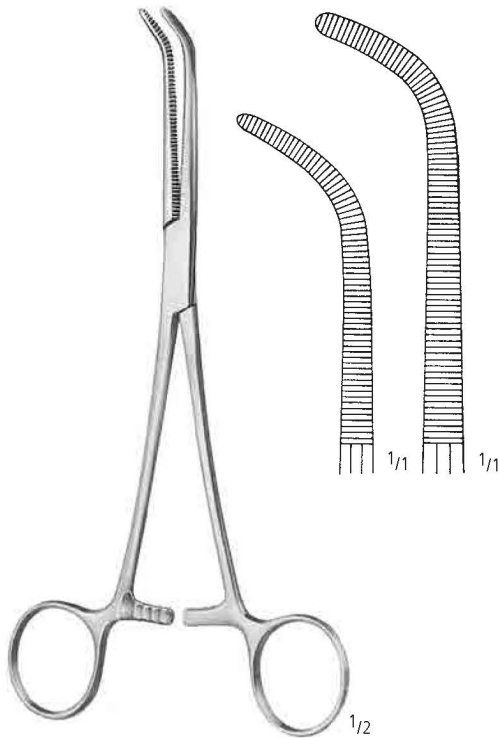

**MIXTER-O'SHAUGNESSY**  
 15,5 cm/6"  
 19,0 cm/7 1/2"  
 AA 347/15  
 AA 347/19

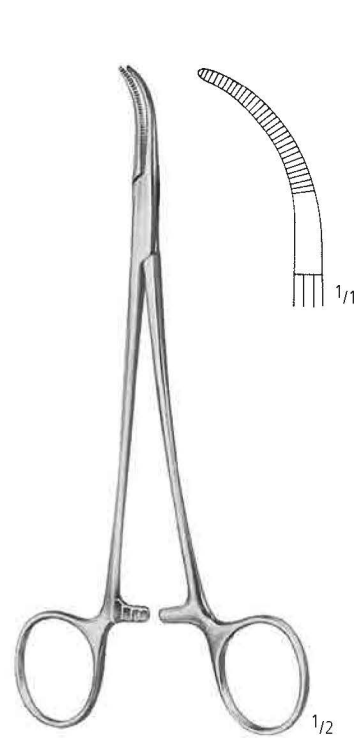

**BABY-MIXTER**  
 AA 348/18  
 18,0 cm/7"

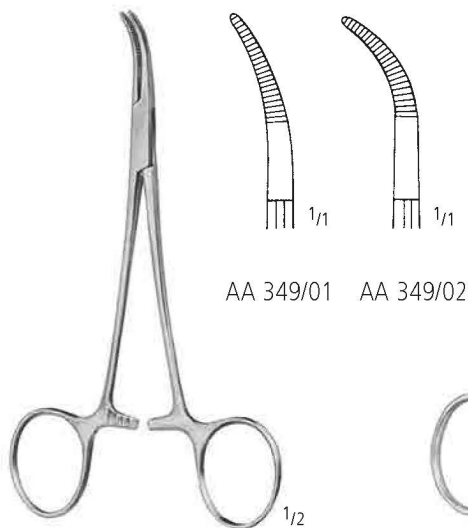

**BABY-MIXTER**  
 14,0 cm/5 1/2"

AA 349/01 AA 349/02

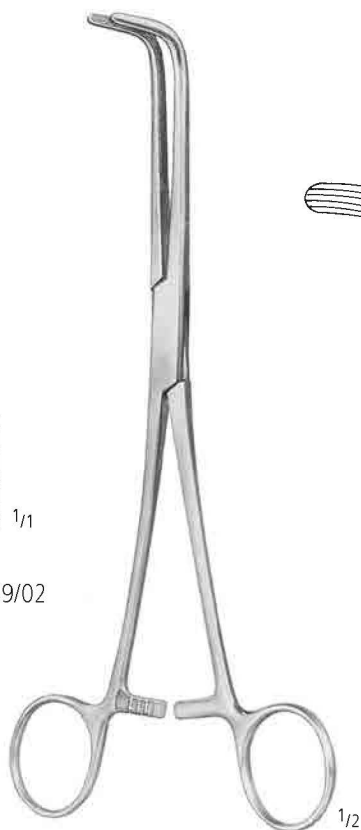

**MIXTER**

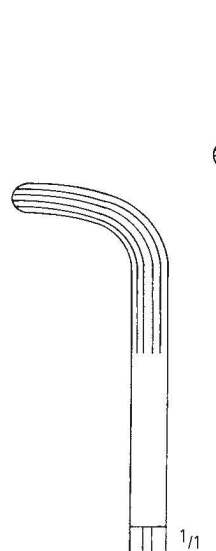

Fig. 1  
 AA 353/22  
 22,0 cm/8 3/4"

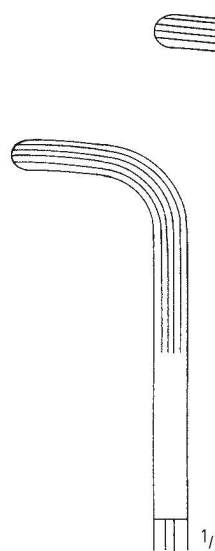

Fig. 2  
 AA 353/25  
 25,0 cm/10"

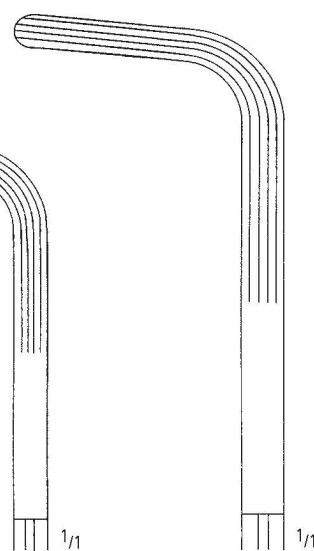
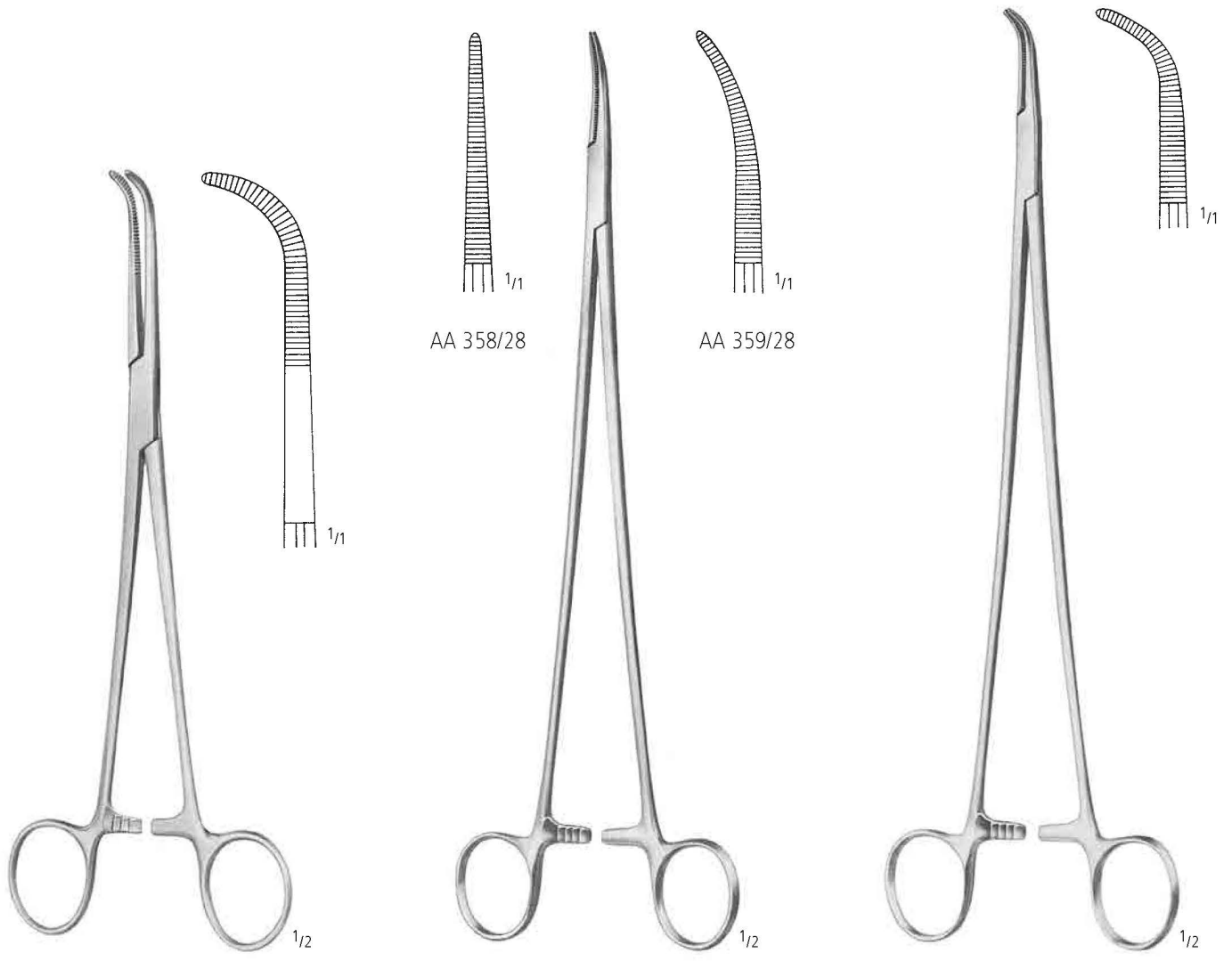

Fig. 3  
 AA 353/28  
 28,0 cm/11"

Präparier- und Ligaturklemmen  
 Dissecting and Ligature Forceps  
 Pinzas para preparaciones y ligaduras  
 Pincès à disséquer et à ligatures  
 Pinze per preparazioni e legature



**MIXTER**  
 AA 355/23  
 23,0 cm/9"

**BRIDGE**  
 28,0 cm/11"

**LAWRENCE**  
 AA 361/28  
 28,0 cm/11"

Präparier- und Ligaturklemmen  
 Dissecting and Ligature Forceps  
 Pinzas para preparaciones y ligaduras  
 Pincès à disséquer et à ligatures  
 Pinze per preparazioni e legature

AA

AB

AC

AD

AE

AF

AK

AL

AO

KA

KK

X



**KANTROWITZ**

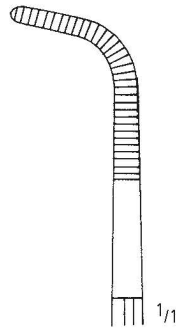

AA 363/20  
20,0 cm/8"

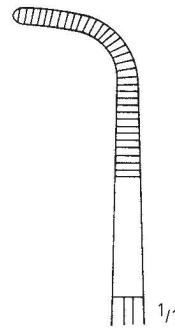

AA 363/24  
24,0 cm/9 1/2"

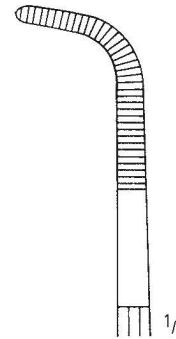

AA 363/28  
28,0 cm/11"



**GEMINI**

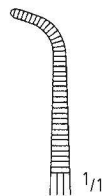

AA 365/14  
14,0 cm/5 1/2"

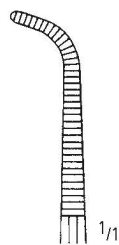

AA 365/18  
18,0 cm/7"

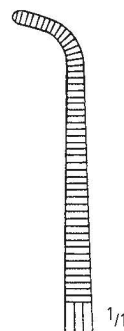

AA 365/22  
22,0 cm/8 3/4"

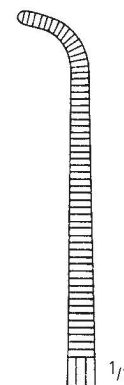

AA 365/25  
25,0 cm/10"

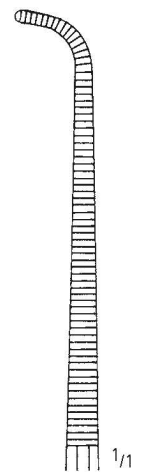

AA 365/28  
28,0 cm/11"



Präparier- und Ligaturklemmen  
 Dissecting and Ligature Forceps  
 Pinzas para preparaciones y ligaduras  
 Pincès à disséquer et à ligatures  
 Pinze per preparazioni e legature

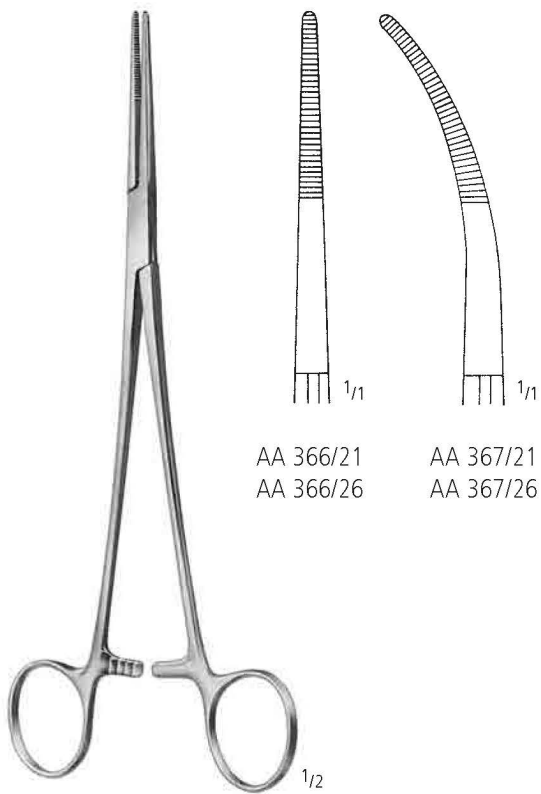

**TOENNIS**  
 21,0 cm/8<sup>1</sup>/<sub>4</sub>"  
 26,0 cm/10<sup>1</sup>/<sub>2</sub>"

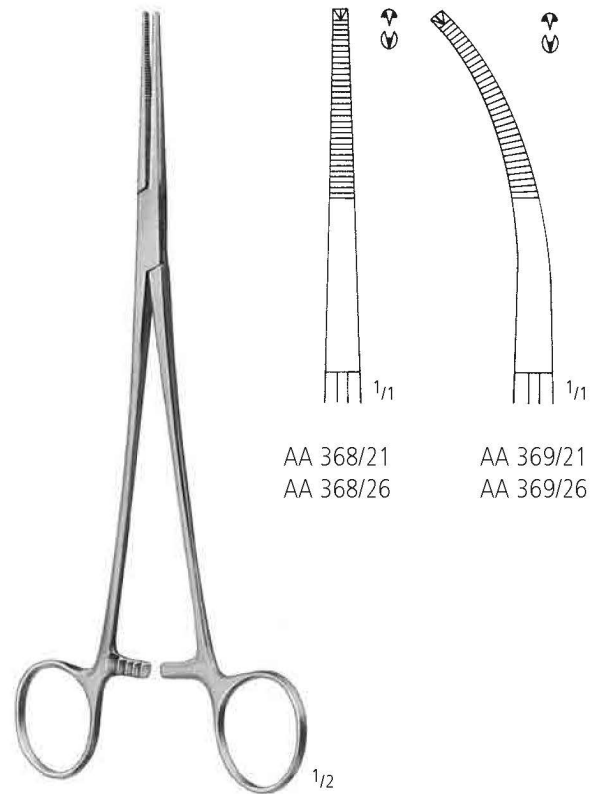

**TOENNIS 1:2**  
 21,0 cm/8<sup>1</sup>/<sub>4</sub>"  
 26,0 cm/10<sup>1</sup>/<sub>2</sub>"

Präparier- und Ligaturklemmen  
 Dissecting and Ligature Forceps  
 Pinzas para preparaciones y ligaduras  
 Pincas à disséquer et à ligatures  
 Pinze per preparazioni e legature

AA

AB

AC

AD

AE

AF

AK

AL

AO

KA

KK

X

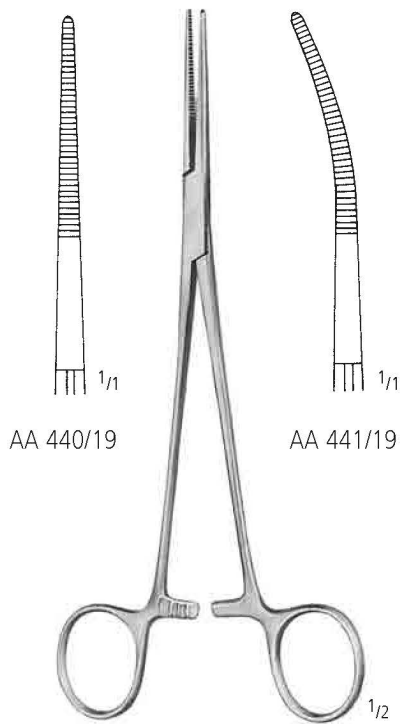

**BIRKETT**  
 19,0 cm/7 1/2"

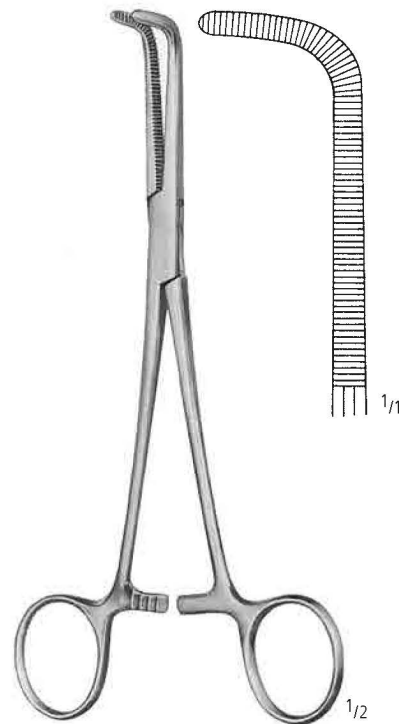

**WIKSTROEM**  
 AA 443/19  
 19,0 cm/7 1/2"

Tuchklemmen  
Towel Forceps  
Pinzas para compresas, Pinzas de campo  
Pinces à champs, Pinces à compresses  
Pinze per fissare le compresse (Fissatele)



**SCHAEDEL**  
AA 710/09  
9,0 cm/3 1/2"



**JONES**  
AA 711/05  
AA 711/09  
5,0 cm/2"  
9,0 cm/3 1/2"



**ENGL. MODELL**  
AA 717/09  
9,0 cm/3 1/2"



**DOYEN**  
AA 721/18  
18,0 cm/7"



**BERNHARD**  
AA 726/16  
16,5 cm/6 1/2"



**LANE**  
AA 730/15  
AA 730/18  
AA 730/20  
15,0 cm/6"  
18,0 cm/7"  
20,0 cm/8"

Tuchklemmen  
Towel Forceps  
Pinzas para compresas, Pinzas de campo  
Pinces à champs, Pinces à compresses  
Pinze per fissare le compresse (Fissatele)

AA  
AB  
AC  
AD  
AE  
AF  
AK  
AL  
AO  
KA  
KK  
X



AA 749/11

11,0 cm/4 1/3"

- mit Schlauch- oder Kabelhalter
- with clip for tubing or cable
- con porta-tubo o porta-cable
- avec clamp porte-tube ou porte-corton d'alimentation
- con porta tubo o porta cavo

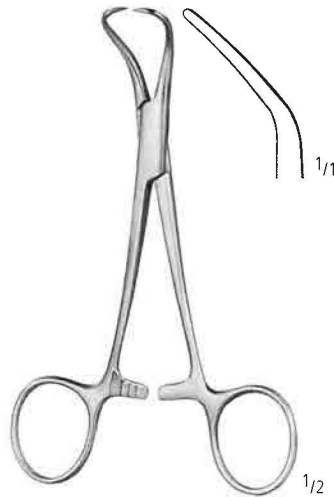

**BACKHAUS**

- |                |           |
|----------------|-----------|
| 8,0 cm/3"      | AA 751/08 |
| 11,0 cm/4 1/3" | AA 751/11 |
| 13,0 cm/5"     | AA 751/13 |
| 15,0 cm/6"     | AA 751/15 |

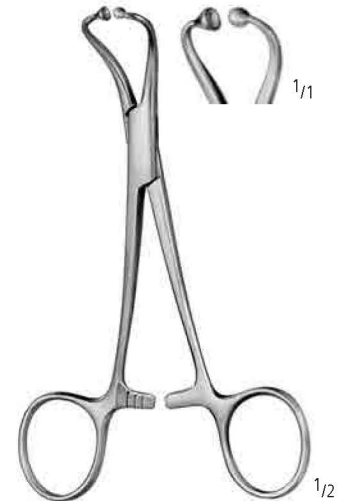

**BALL & SOCKET**

- |                |           |
|----------------|-----------|
| 11,0 cm/4 1/3" | AA 753/11 |
| 13,0 cm/5"     | AA 753/13 |

für Papiertücher  
for paper tissues  
para servilletas de papel  
pour serviettes en papier  
per tessuti di carta



**ROEDER**

- |            |           |
|------------|-----------|
| 13,0 cm/5" | AA 761/13 |
| 15,0 cm/6" | AA 761/15 |

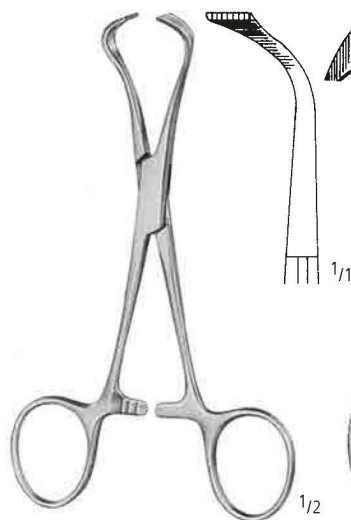

**LORNA**

- |            |           |
|------------|-----------|
| 10,0 cm/4" | AA 763/10 |
| 13,0 cm/5" | AA 763/13 |

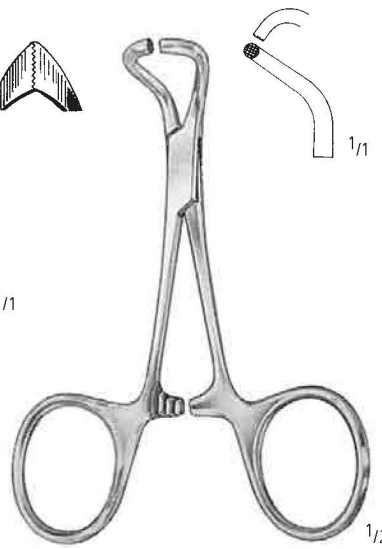

**TOHOKU-JAPAN**

- |            |           |
|------------|-----------|
| 10,0 cm/4" | AA 764/10 |
| 13,0 cm/5" | AA 764/13 |

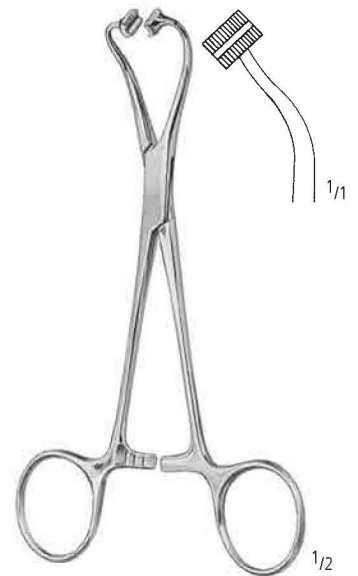

**PEERS**

- |                |
|----------------|
| AA 765/14      |
| 14,5 cm/5 3/4" |

Schlauchklemmen  
Tubing Clamps  
Pinzas para tubos  
Presses-tube  
Pinze serratubi

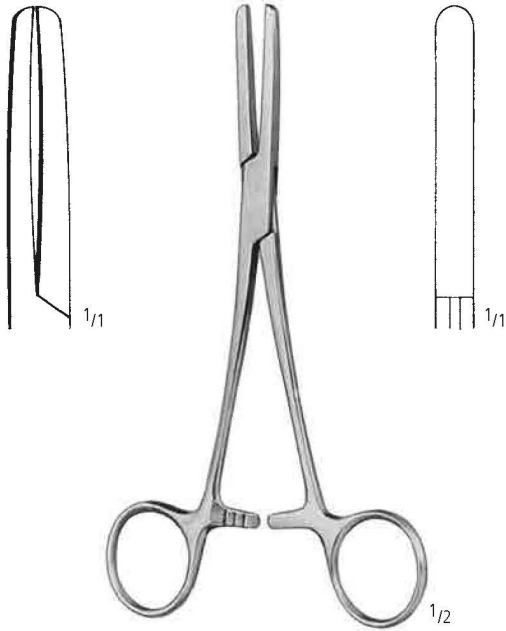

**PRESBYTERIAN**

16,5 cm/6<sup>1</sup>/<sub>2</sub>" AA 790/16  
18,0 cm/7" AA 790/18

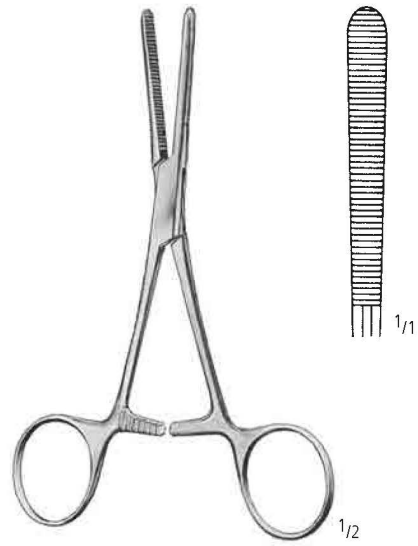

**KLINIKUM BERLIN**

AA 792/14  
14,5 cm/5<sup>3</sup>/<sub>4</sub>"  
mit langer Sperre  
with long ratchet  
con cremallera larga  
à crémaillère extra longue  
con cremagliera extra lunga



AA 794/15

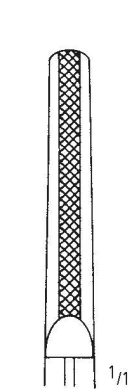

AA 794/18

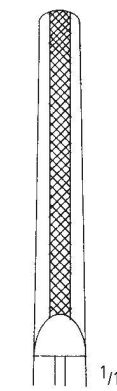

AA 794/20

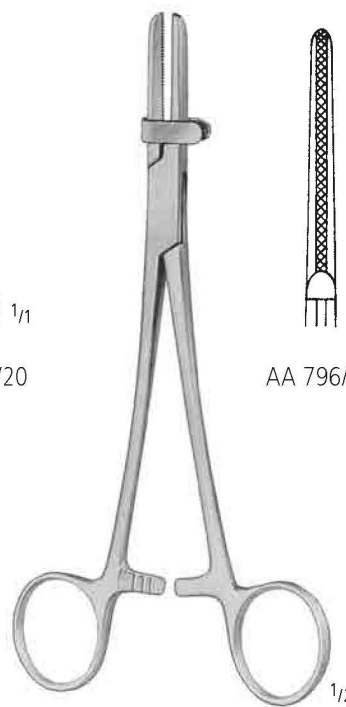

AA 796/15

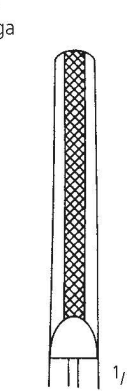

AA 796/18

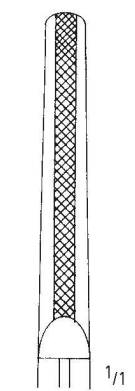

AA 796/20

AA 794/15  
AA 794/18  
AA 794/20

15,5 cm/6"  
18,0 cm/7"  
20,0 cm/8"

AA 796/15  
AA 796/18  
AA 796/20

---

**tini**<sup>®</sup> instruments

**nopa**<sup>®</sup> instruments

**titan-ni**trid Beschichtung  
**titan-ni**tride surface coating

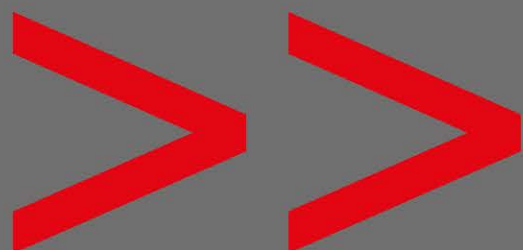

tini

AB

>> Pinzetten • Forceps • Pinzas • Pinces • Pinze



AC

>> Scheren • Scissors • Tijeras • Ciseaux • Forbici



AE

>> Naht • Suture • Sutura • Suture • Sutura



KA

>> Orthopädie • Orthopaedics • Ortopedia • Orthopédie • Ortopedia

KK

>> Herz/Thorax • Cardiovascular • Cardiovascular • Cardiovasculaire • Cardiovascolare

KS

>> Neurochirurgie • Neurosurgery • Neurocirugia • Neurochirurgie • Neurochirurgia

- >> extrem lange Lebensdauer und Einsatzfähigkeit
- >> enorm hohe Verschleißfestigkeit - nur selten Nachschleifen notwendig
- >> blendfreie Oberfläche - keine störenden Lichtreflexionen
- >> mikroglatte Oberfläche - deutlich verbesserte Korrosionsbeständigkeit
- >> titan-nitrid ist gewebeverträglich und biokompatibel
- >> anti-allergene Schutzfunktion
  
- >> longer durability and usability
- >> enormous high abrasion resistance - sharpening is hardly ever necessary
- >> reduction of reflective glare - no incommoding luminous reflectance
- >> micro-smooth surface - obviously improved corrosion resistance
- >> titan-nitride is tissuecompatible and biocompatible
- >> anallergenic protection



PINZETTEN

FORCEPS

PINZAS

PINCES

PINZE

AB

nopa<sup>®</sup> instruments

Weitere Pinzetten finden Sie in unserem Katalog „Allgemeine Chirurgie“ in Gruppe AB.

For further forceps kindly refer to our catalogue „General Surgery“, section AB.

Para pinzas adicionales, por favor consulte nuestro catálogo de „Cirugía general“, grupo AB.

Pour des pinces supplémentaires, consultez notre catalogue „Chirurgie Generale“, section AB.

Per gli altri pinze, consultare il nostro catalogo „Chirurgia Generale“, gruppo AB.





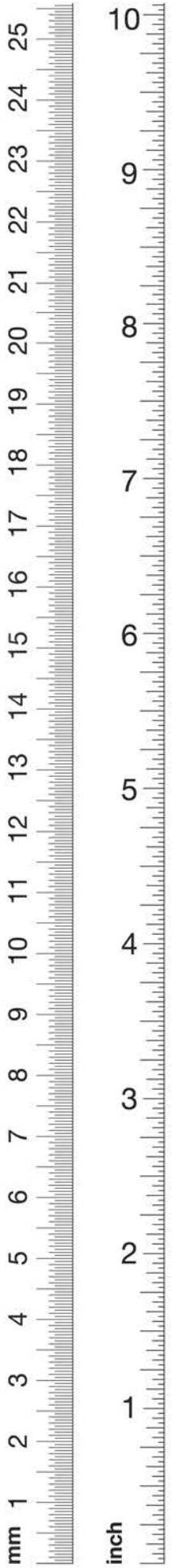



titan instruments

# nopa<sup>®</sup> instruments

## Besonderheit:

**nopa** Titan Instrumente bieten insbesondere in der Herz-Thorax-Chirurgie Vorteile gegenüber herkömmlichen Instrumenten. Titan ist ca. 45% leichter als rostfreier Edelstahl, weshalb Titan Instrumente weniger traumatisierend sind. Titan ist außerdem ein vollkommen korrosionsbeständiges und antimagnetisches Material. **nopa** Titan Instrumente bedeuten größtmöglichen Komfort für den Chirurgen.

## Features:

**nopa** Titan Instruments provide especially in Cardiovascular surgery a significant advantage compared to other Instruments. Titan is approximately 45% lighter than stainless steel. For that reason, Titan Instruments are less traumatic. Besides that, Titan is a completely stainless and anti-magnetic material.

**nopa** Titan Instruments are the most comfortable choice for the Cardiovascular surgeon.

|             |   |
|-------------|---|
| AB 100/12 T | ADSON DRESSING FORCEPS 12.0 CM                    |
| AB 110/12 T | ADSON TISSUE FCPS. 1X2 TEETH 12.0 CM              |
| AB 116/07 T | ADSON-BROWN TISS. FCPS.<br>STR. 7X7 TEETH 12.0 CM |
| AB 120/15 T | SEMKEN DRESSING FCPS. STR. 15.5 CM                |
| AB 160/18 T | GERALD DRESSING FCPS. STR. 18.0 CM                |
| AB 170/18 T | GERALD TISSUE FCPS. STR. 1X2 TEETH 17.0 CM        |
| AB 542/15 T | SUTURE TYING FCPS. 0.3 MM STR. 15.0 CM            |
| AB 860/16 T | DE BAKEY ATR. FCPS. STR. 1.5 MM 16.0 CM           |
| AB 860/20 T | DE BAKEY ATR. FCPS. STR. 1.5 MM 20.0 CM           |
| AB 860/24 T | DE BAKEY ATR. FCPS. STR. 1.5 MM 24.0 CM           |
| AB 862/16 T | DE BAKEY ATR. FCPS. STR. 2.0 MM 16.0 CM           |
| AB 862/20 T | DE BAKEY ATR. FCPS. STR. 2.0 MM 20.0 CM           |
| AB 862/24 T | DE BAKEY ATR. FCPS. STR. 2.0 MM 24.0 CM           |
| AB 864/16 T | DE BAKEY ATR. FCPS. STR. 2.8 MM 16.0 CM           |
| AB 864/20 T | DE BAKEY ATR. FCPS. STR. 2.8 MM 20.0 CM           |

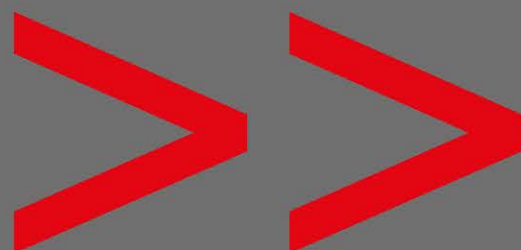

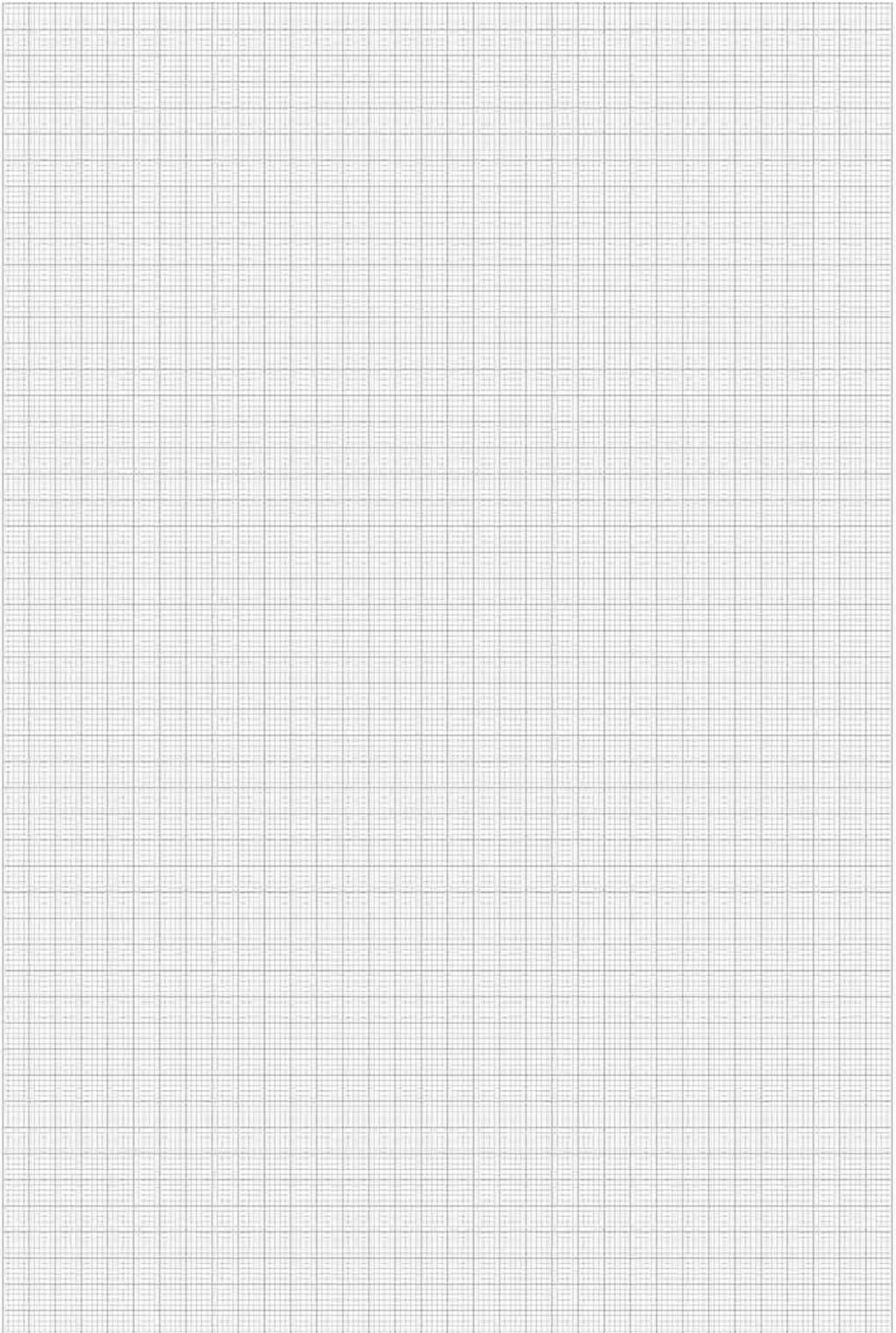

PINZETTEN FORCEPS PINZAS PINCES PINZE

Anatomische Pinzetten, Chirurgische Pinzetten  
 Dressing Forceps, Tissue Forceps  
 Pinzas de disección, Pinzas de disección con dientes  
 Pincés à dissection, Pincés à griffes  
 Pinze anatomiche per dissezione, Pinze chirurgiche a denti di topo

AA  
 AB  
 AC  
 AD  
 AE  
 AF  
 AK  
 AL  
 AO  
 KA  
 KK  
 X

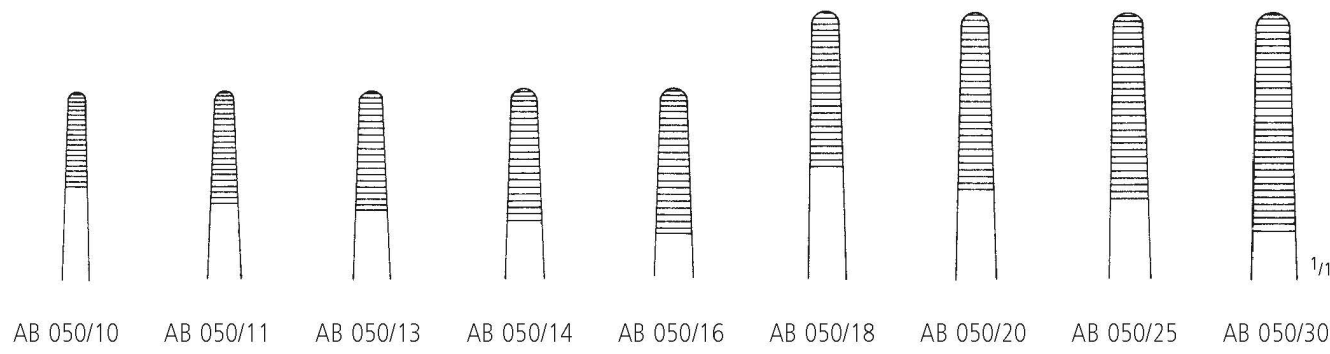

**STANDARD**

|                |           |
|----------------|-----------|
| 10,5 cm/4 1/4" | AB 050/10 |
| 11,5 cm/4 1/2" | AB 050/11 |
| 13,0 cm/5"     | AB 050/13 |
| 14,5 cm/5 3/4" | AB 050/14 |
| 16,0 cm/6 1/4" | AB 050/16 |
| 18,0 cm/7"     | AB 050/18 |
| 20,0 cm/8"     | AB 050/20 |
| 25,0 cm/10"    | AB 050/25 |
| 30,0 cm/12"    | AB 050/30 |

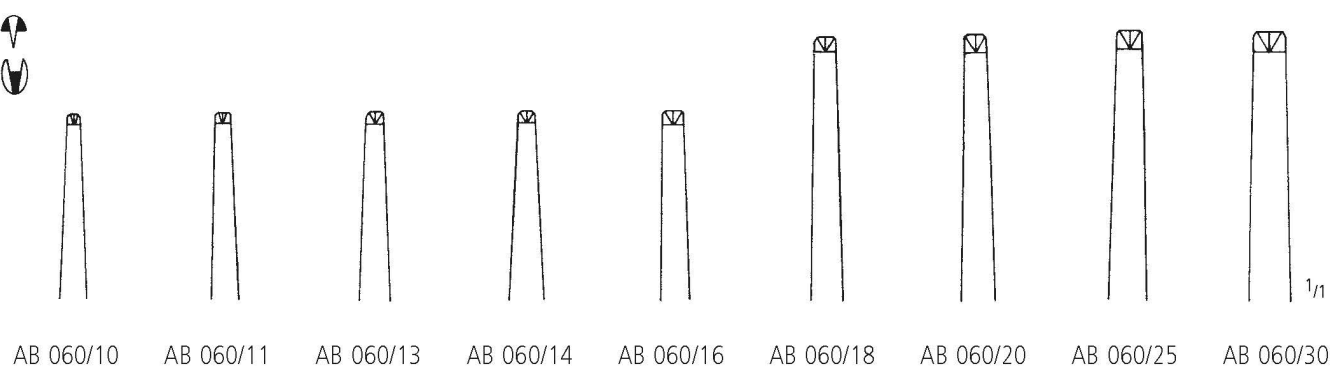

**1:2  
STANDARD**

|                |           |
|----------------|-----------|
| 10,5 cm/4 1/4" | AB 060/10 |
| 11,5 cm/4 1/2" | AB 060/11 |
| 13,0 cm/5"     | AB 060/13 |
| 14,5 cm/5 3/4" | AB 060/14 |
| 16,0 cm/6 1/4" | AB 060/16 |
| 18,0 cm/7"     | AB 060/18 |
| 20,0 cm/8"     | AB 060/20 |
| 25,0 cm/10"    | AB 060/25 |
| 30,0 cm/12"    | AB 060/30 |

**AB** PINZETTEN FORCEPS PINZAS PINCES PINZE

Anatomische Pinzetten, Chirurgische Pinzetten  
 Dressing Forceps, Tissue Forceps  
 Pinzas de disección, Pinzas de disección con dientes  
 Pincés à dissection, Pincés à griffes  
 Pinze anatomiche per dissezione, Pinze chirurgiche a denti di topo

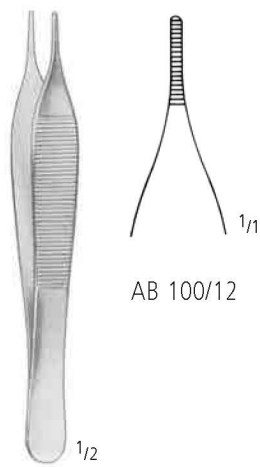

AB 100/12

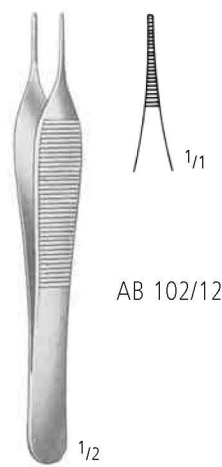

AB 102/12

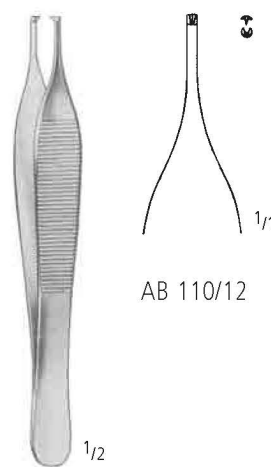

AB 110/12

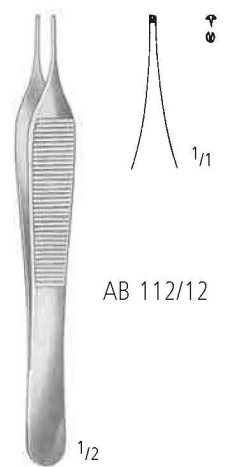

AB 112/12

12,0 cm/4<sup>3</sup>/<sub>4</sub>"  
 15,0 cm/6"

**ADSON**  
 AB 100/12  
 AB 100/15

**MICRO-ADSON**  
 AB 102/12  
 AB 102/15

**ADSON 1:2**  
 AB 110/12  
 AB 110/15

**MICRO-ADSON 1:2**  
 AB 112/12  
 AB 112/15

PINZETTEN FORCEPS PINZAS PINCES PINZE

Anatomische Pinzetten, Chirurgische Pinzetten  
 Dressing Forceps, Tissue Forceps  
 Pinzas de disección, Pinzas de disección con dientes  
 Pincers à dissection, Pincers à griffes  
 Pinze anatomiche per dissezione, Pinze chirurgiche a denti di topo

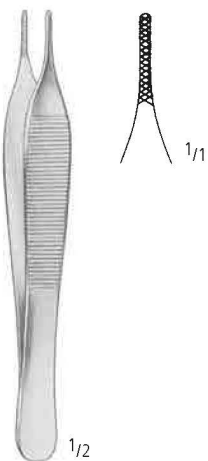

**ADSON**  
 AB 114/12  
 12,0 cm/4<sup>3</sup>/<sub>4</sub>"

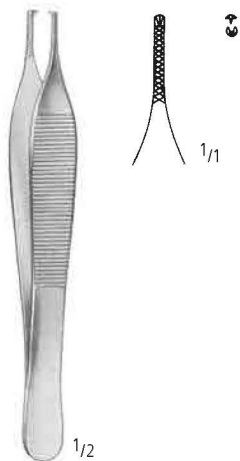

**ADSON 1:2**  
 AB 115/12  
 12,0 cm/4<sup>3</sup>/<sub>4</sub>"

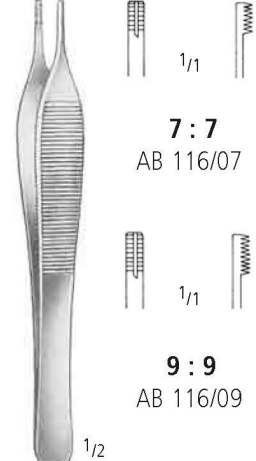

**ADSON-BROWN**  
 12,0 cm/4<sup>3</sup>/<sub>4</sub>"

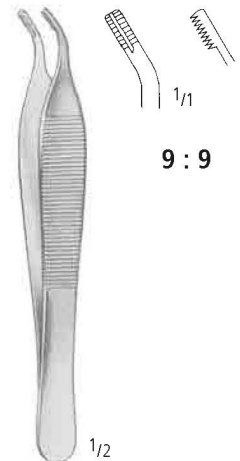

**ADSON-BROWN**  
 AB 117/09  
 12,0 cm/4<sup>3</sup>/<sub>4</sub>"

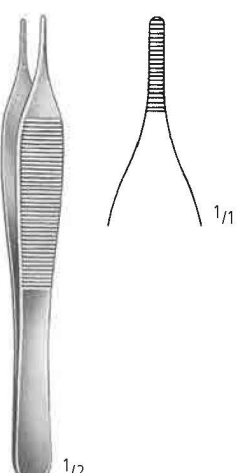

**EWALD**  
 AB 118/01  
 12,0 cm/4<sup>3</sup>/<sub>4</sub>"

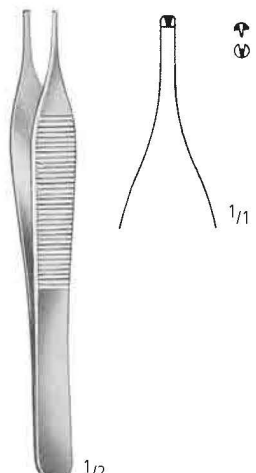

**EWALD 1:2**  
 AB 118/02  
 12,0 cm/4<sup>3</sup>/<sub>4</sub>"

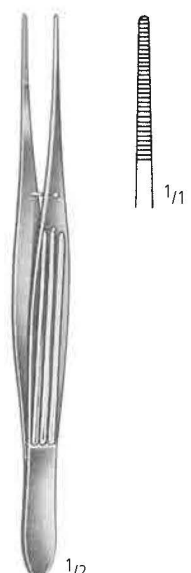

**McINDOE**  
 AB 119/15  
 15,0 cm/6"

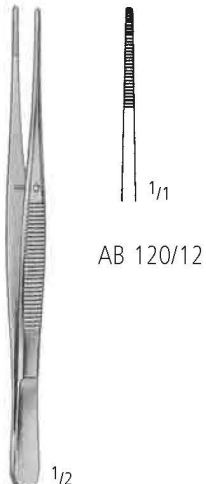

AB 120/12  
 AB 120/15

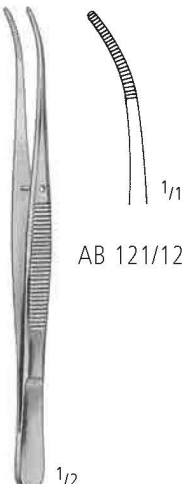

**SEMKEN**  
 12,5 cm/5"  
 15,5 cm/6"  
 AB 121/12  
 AB 121/15

AA  
 AB  
 AC  
 AD  
 AE  
 AF  
 AG  
 AH  
 AI  
 AJ  
 AK  
 AL  
 AM  
 AN  
 AO  
 AP  
 AQ  
 AR  
 AS  
 AT  
 AU  
 AV  
 AW  
 AX  
 AY  
 AZ

**AB** PINZETTEN FORCEPS PINZAS PINCES PINZE

Anatomische Pinzetten, Chirurgische Pinzetten  
 Dressing Forceps, Tissue Forceps  
 Pinzas de disección, Pinzas de disección con dientes  
 Pincas à dissection, Pincas à griffes  
 Pinze anatomiche per dissezione, Pinze chirurgiche a denti di topo

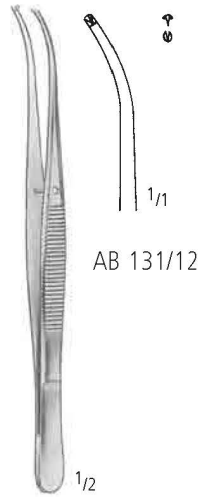
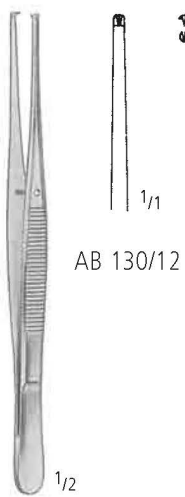

**SEMKEN 1:2**  
 AB 130/12 12,5 cm/5" AB 131/12  
 AB 130/15 15,5 cm/6" AB 131/15

**TAYLOR**  
 AB 140/17 17,5 cm/7"

**TAYLOR**  
 AB 141/17 17,5 cm/7"

**TAYLOR**  
 AB 142/17 17,5 cm/7"

**TAYLOR**  
 AB 143/17 17,5 cm/7"

PINZETTEN FORCEPS PINZAS PINCES PINZE

Anatomische Pinzetten, Chirurgische Pinzetten  
 Dressing Forceps, Tissue Forceps  
 Pinzas de disección, Pinzas de disección con dientes  
 Pincers à dissection, Pincers à griffes  
 Pinze anatomiche per dissezione, Pinze chirurgiche a denti di topo

AA  
 AB  
 AC  
 AD  
 AE  
 AF  
 AK  
 AL  
 AO  
 KA  
 KK  
 X

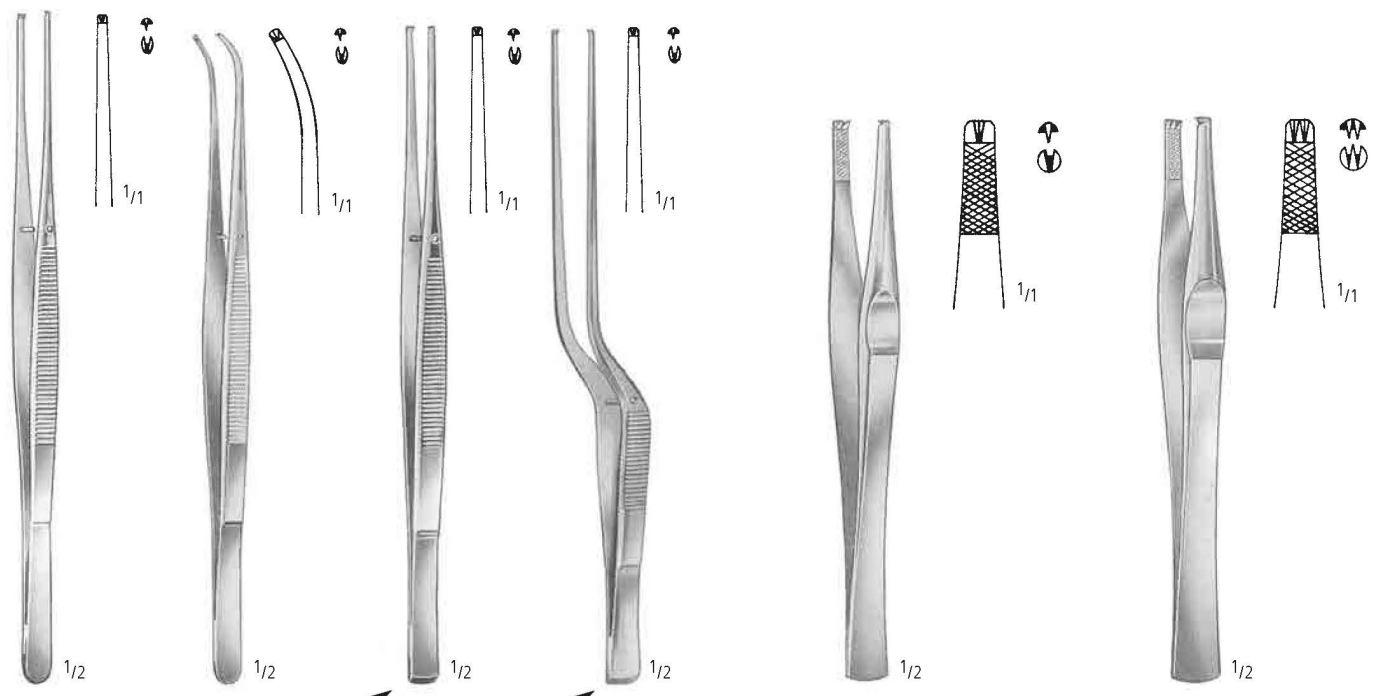

**TAYLOR 1:2**  
 AB 150/17  
 17,5 cm/7"

**TAYLOR 1:2**  
 AB 151/17  
 17,5 cm/7"

↗  
**TAYLOR 1:2**  
 AB 152/17  
 17,5 cm/7"

↘  
**TAYLOR 1:2**  
 AB 153/17  
 17,5 cm/7"

**LANE 1:2**  
 AB 156/14 14,5 cm/5<sup>3</sup>/<sub>4</sub>"  
 AB 156/20 20,0 cm/8"

**LANE 2:3**  
 AB 158/14  
 AB 158/20



**AB** PINZETTEN FORCEPS PINZAS PINCES PINZE

Anatomische Pinzetten, Chirurgische Pinzetten  
 Dressing Forceps, Tissue Forceps  
 Pinzas de disección, Pinzas de disección con dientes  
 Pincers à dissection, Pincers à griffes  
 Pinze anatomiche per dissezione, Pinze chirurgiche a denti di topo

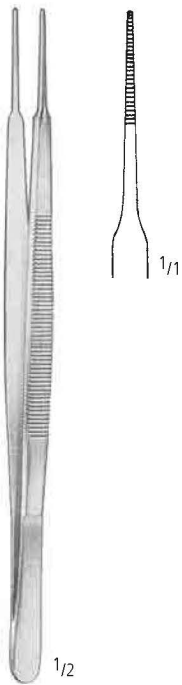

**GERALD**  
 AB 160/18 18,0 cm/7"

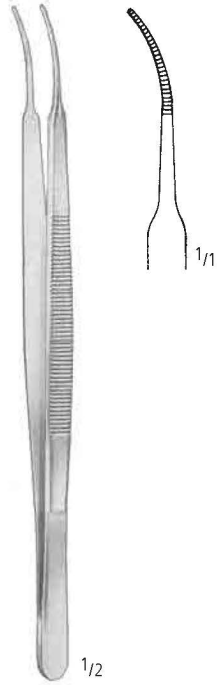

**GERALD**  
 AB 161/18

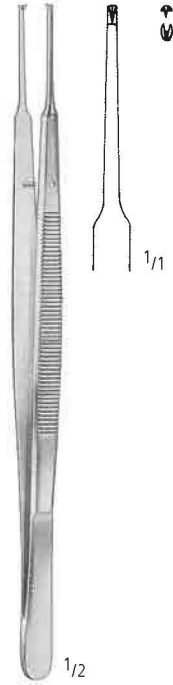

**GERALD 1:2**  
 AB 170/18 18,0 cm/7"

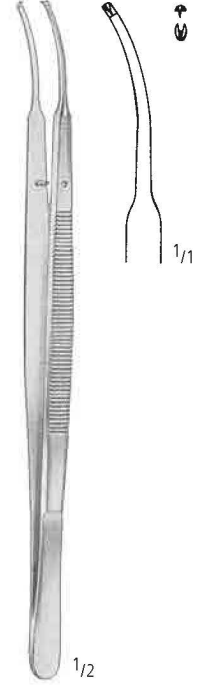

**GERALD 1:2**  
 AB 171/18



**CUSHING**  
 AB 180/17 17,5 cm/7"



**CUSHING**  
 AB 181/17

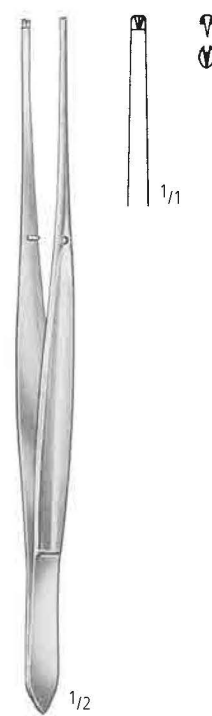

**CUSHING 1:2**  
 AB 190/17 17,5 cm/7"



**CUSHING 1:2**  
 AB 191/17

PINZETTEN FORCEPS PINZAS PINCES PINZE

Anatomische Pinzetten, Chirurgische Pinzetten  
 Dressing Forceps, Tissue Forceps  
 Pinzas de disección, Pinzas de disección con dientes  
 Pincers à dissection, Pincers à griffes  
 Pinze anatomiche per dissezione, Pinze chirurgiche a denti di topo

AA  
 AB  
 AC  
 AD  
 AE  
 AF  
 AK  
 AL  
 AO  
 KA  
 KK  
 X



AB 200/18

**POTTS-SMITH**



AB 201/18



AB 210/18

**POTTS-SMITH  
 1:2**



AB 211/18

18,0 cm/7"  
 21,0 cm/8 1/4"  
 25,0 cm/10"

AB 200/18  
 AB 200/21  
 AB 200/25

AB 201/18  
 AB 201/21  
 AB 201/25

AB 210/18  
 AB 210/21  
 AB 210/25

AB 211/18  
 AB 211/21  
 AB 211/25



**BROPHY**

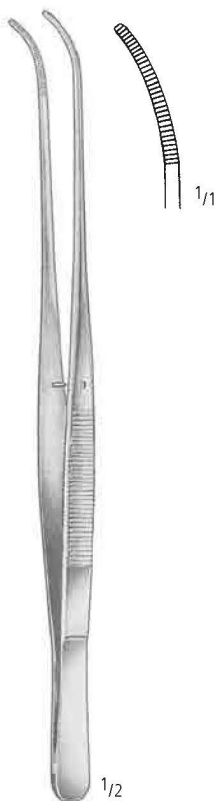

AB 251/20

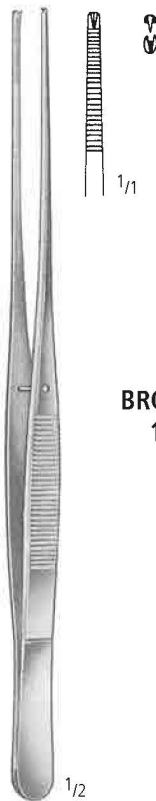

**BROPHY  
 1:2**

AB 260/20



AB 261/20

20,0 cm/8"

AB 250/20

**AB** PINZETTEN FORCEPS PINZAS PINCES PINZE

Mikro-Pinzetten, Knüpfpinzetten mit Plateau  
 Micro Forceps, Suture Tying Forceps with platform  
 Micro-Pinzas, Pinzas de ligadura con plataforma  
 Micro-Pinces, Pinces à ligature avec plate-forme  
 Micro-Pinze, Pinze per legature con piattaforma

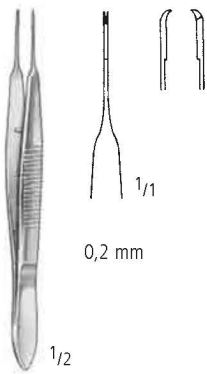

**1:2**  
 AB 530/09  
 9,5 cm/3<sup>3</sup>/<sub>4</sub>"

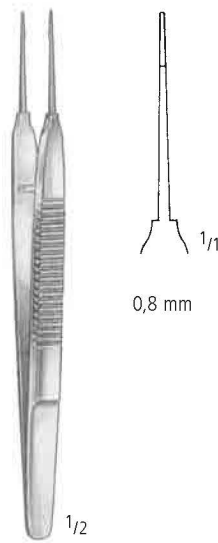

**AUSTIN**  
 AB 532/14  
 14,0 cm/5<sup>1</sup>/<sub>2</sub>"

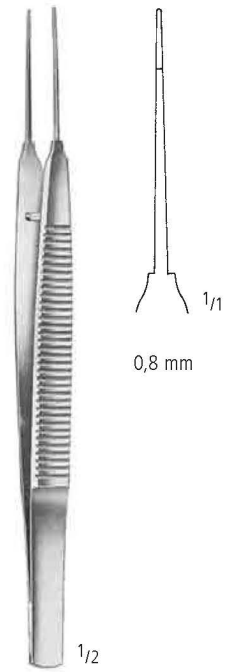

**AUSTIN**  
 AB 532/18  
 18,0 cm/7"

PINZETTEN FORCEPS PINZAS PINCES PINZE

Mikro-Pinzetten, Knüpfpinzetten mit Plateau, Gefäßdilator  
 Micro Forceps, Suture Tying Forceps with platform, Vessel Dilator  
 Micro-Pinzas, Pinzas de ligadura con plataforma, Dilatador para vasos  
 Micro-Pinces, Pinces à ligature avec plate-forme, Dilatateur pour vaisseaux  
 Micro-Pinze, Pinze per legature con piattaforma, Dilatatore per vasi

AA  
 AB  
 AC  
 AD  
 AE  
 AF  
 AK  
 AL  
 AO  
 KA  
 KK  
 X



AB 536/14  
 14,0 cm/5 1/2"



AB 538/14 **1:2**  
 14,0 cm/5 1/2"

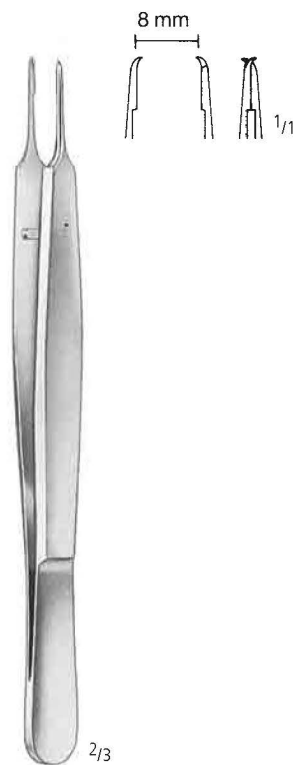

AB 540/14 **1:2**  
 14,0 cm/5 1/2"

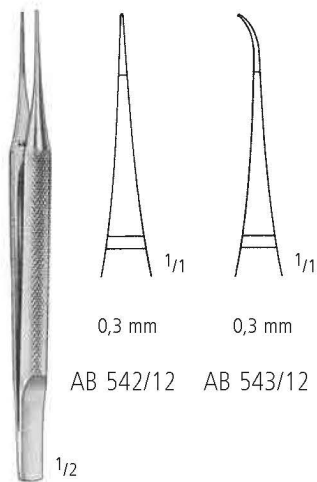

12,0 cm/4 3/4" AB 542/12 AB 543/12  
 15,0 cm/6" AB 542/15 AB 543/15

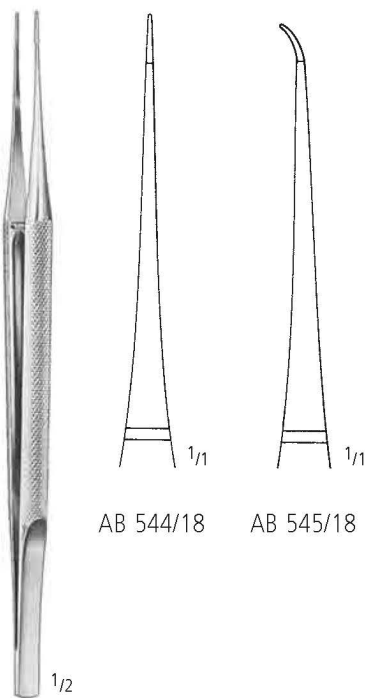

18,0 cm/7"

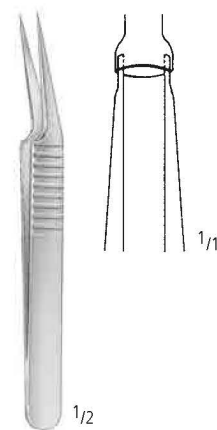

AB 546/11  
 11,0 cm/4 1/3"

**AB** PINZETTEN FORCEPS PINZAS PINCES PINZE

Atraumatische Pinzetten  
 Non-traumatic Vascular Tissue Forceps  
 Pinzas Atrauma  
 Pincas Atrauma  
 Pinze Atrauma

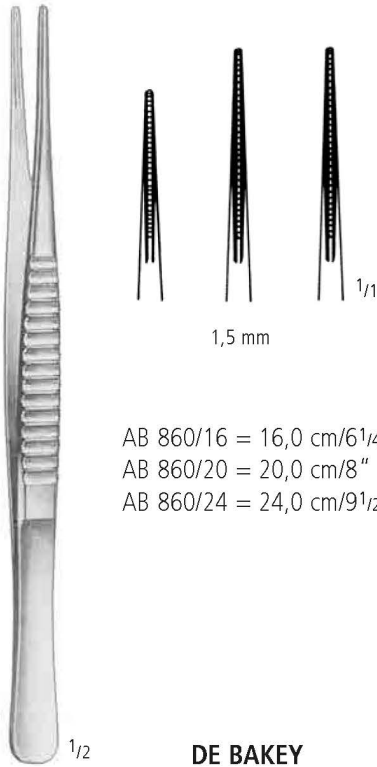

1,5 mm

AB 860/16 = 16,0 cm/6<sup>1</sup>/<sub>4</sub>"  
 AB 860/20 = 20,0 cm/8"  
 AB 860/24 = 24,0 cm/9<sup>1</sup>/<sub>2</sub>"

**DE BAKAY**

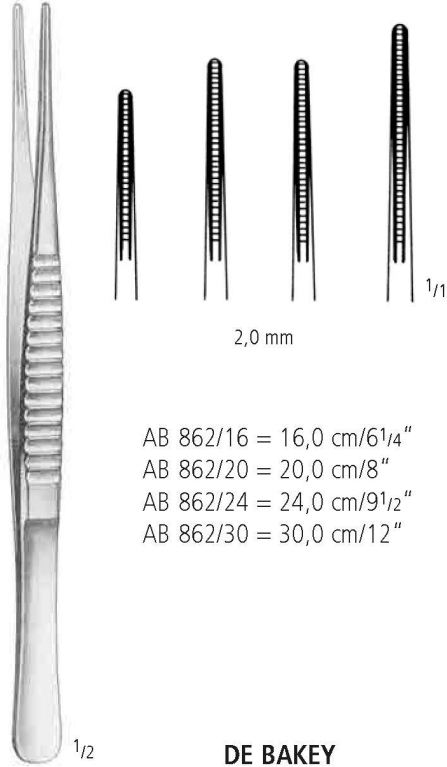

2,0 mm

AB 862/16 = 16,0 cm/6<sup>1</sup>/<sub>4</sub>"  
 AB 862/20 = 20,0 cm/8"  
 AB 862/24 = 24,0 cm/9<sup>1</sup>/<sub>2</sub>"  
 AB 862/30 = 30,0 cm/12"

**DE BAKAY**

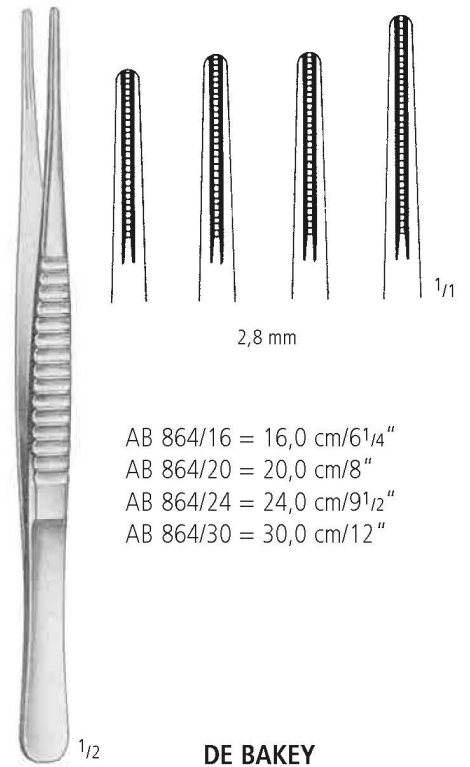

2,8 mm

AB 864/16 = 16,0 cm/6<sup>1</sup>/<sub>4</sub>"  
 AB 864/20 = 20,0 cm/8"  
 AB 864/24 = 24,0 cm/9<sup>1</sup>/<sub>2</sub>"  
 AB 864/30 = 30,0 cm/12"

**DE BAKAY**

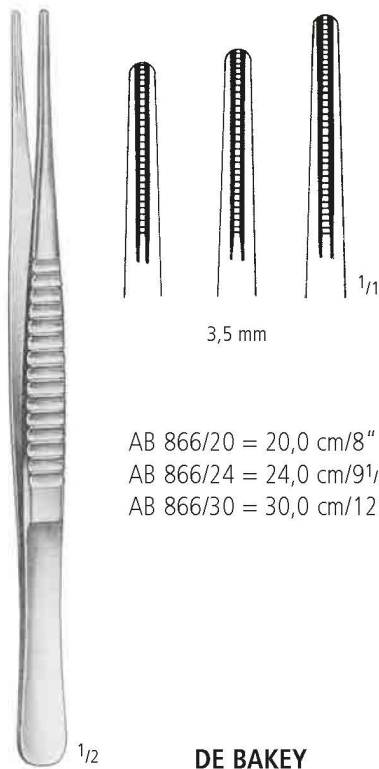

3,5 mm

AB 866/20 = 20,0 cm/8"  
 AB 866/24 = 24,0 cm/9<sup>1</sup>/<sub>2</sub>"  
 AB 866/30 = 30,0 cm/12"

**DE BAKAY**

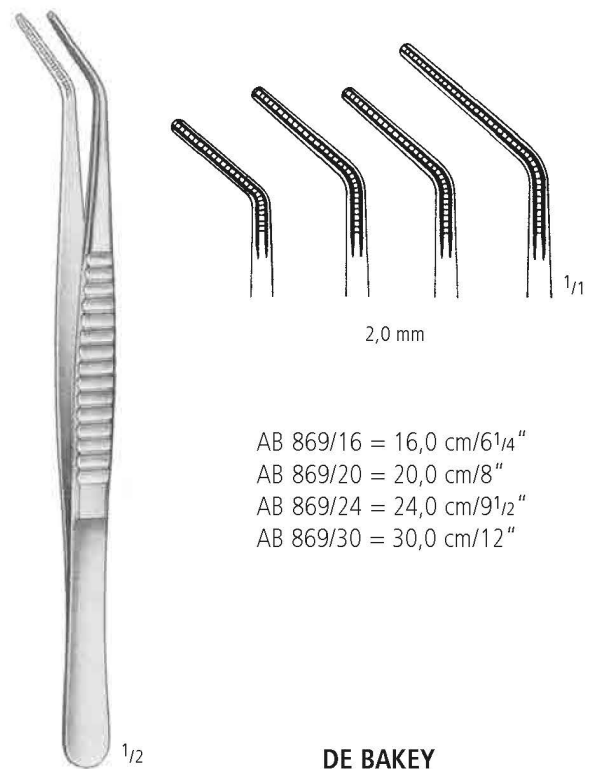

2,0 mm

AB 869/16 = 16,0 cm/6<sup>1</sup>/<sub>4</sub>"  
 AB 869/20 = 20,0 cm/8"  
 AB 869/24 = 24,0 cm/9<sup>1</sup>/<sub>2</sub>"  
 AB 869/30 = 30,0 cm/12"

**DE BAKAY**

PINZETTEN FORCEPS PINZAS PINCES PINZE

Pinzetten mit Hartmetalleinsätzen  
 Dissecting Forceps with Tungsten Carbide Inserts  
 Pinzas de disección con bocas de carburo de tungsteno  
 Pincès à dissection avec mors en carbure de tungstène  
 Pinze per dissezione con punte di carburo di tungsteno

AA

AB

AC

AD

AE

AF

AK

AL

AO

KA

KK

X



1/2



1/1

AB 880/15  
15,0 cm/6"



1/1

AB 880/18  
18,0 cm/7"



1/1

AB 880/20  
20,0 cm/8"



1/1

AB 880/23  
23,0 cm/9"



1/1

AB 880/25  
25,0 cm/10"



1/2



1/1

AB 882/14  
14,0 cm/5 1/2"



1/1

AB 882/16  
16,0 cm/6 1/4"



1/1

AB 882/18  
18,0 cm/7"



1/1

AB 882/20  
20,0 cm/8"



1/1

AB 882/25  
25,0 cm/10"



1/1

AB 882/30  
30,0 cm/12"

POTTS-SMITH

OEHLER 1:2

nopa®  
TUC



1/2



1/1

AB 890/12

SEMKEN

AB 890/12  
AB 890/15

12,5 cm/5"  
15,5 cm/6"



1/2



1/1

GILLIES 1:2

AB 900/15  
15,0 cm/6"



1/2

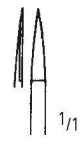

1/1

JEWELER

AB 902/15  
15,0 cm/6"

**AB** PINZETTEN FORCEPS PINZAS PINCES PINZE

Pinzetten mit Hartmetalleinsätzen  
 Dissecting Forceps with Tungsten Carbide Inserts  
 Pinzas de disección con bocas de carburo de tungsteno  
 Pincas à dissection avec mors en carbure de tungstène  
 Pinze per dissezione con punte di carburo di tungsteno

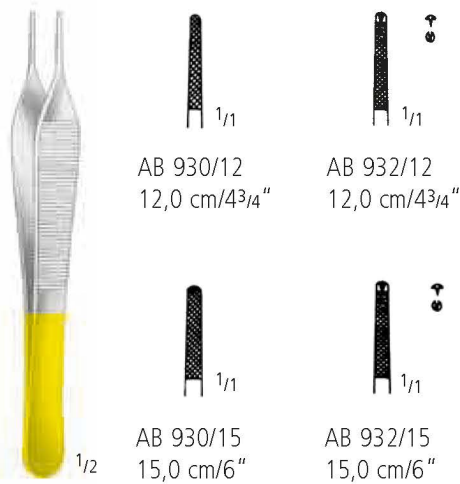

**ADSON**

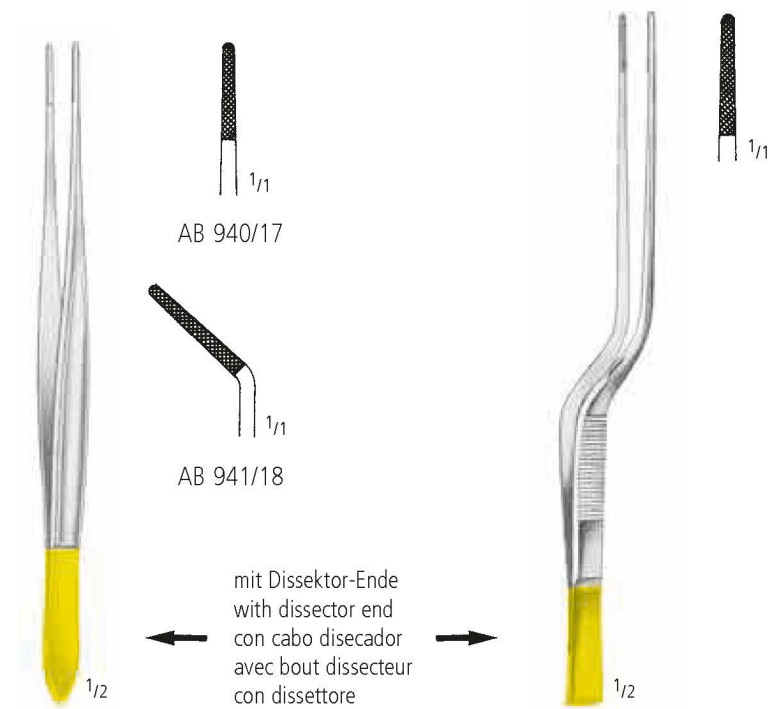

**CUSHING**  
17,5 cm/7"

**CUSHING-TAYLOR**  
AB 943/18  
18,0 cm/7"

PINZETTEN FORCEPS PINZAS PINCES PINZE

Pinzetten mit Hartmetalleinsätzen  
 Dissecting Forceps with Tungsten Carbide Inserts  
 Pinzas de disección con bocas de carburo de tungsteno  
 Pincers à dissection avec mors en carbure de tungstène  
 Pinze per dissezione con punte di carburo di tungsteno

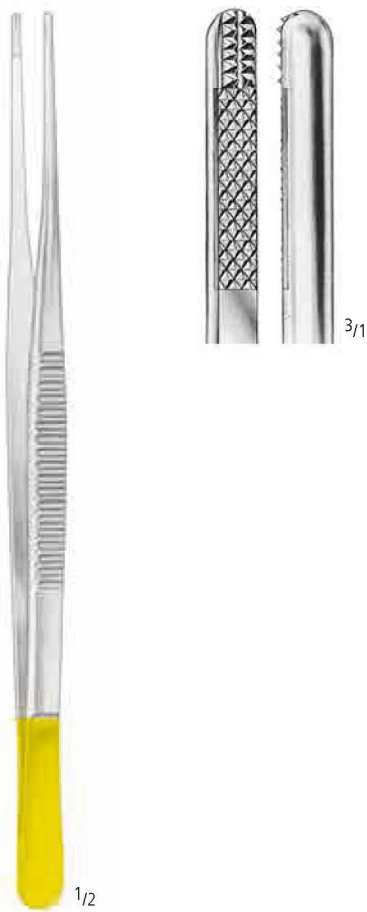

**DE BAKEY**  
 16,0 cm/6<sup>1</sup>/<sub>4</sub>"  
 20,0 cm/8"  
 24,0 cm/9<sup>1</sup>/<sub>2</sub>"

|           |           |
|-----------|-----------|
| 1,5 mm    | 2,0 mm    |
| AB 944/16 | AB 946/16 |
| AB 944/20 | AB 946/20 |
| AB 944/24 | AB 946/24 |

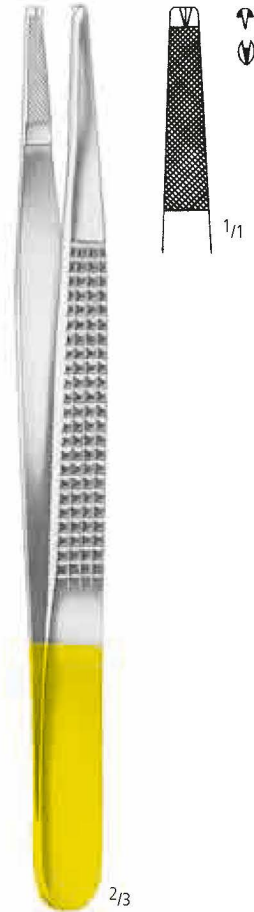

**BONNEY 1:2**  
 AB 948/18  
 18,0 cm/7"

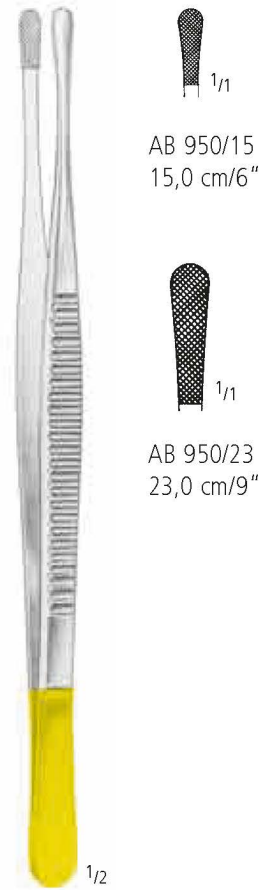

**WANGENSTEEN**

AA  
 AB  
 AC  
 AD  
 AE  
 AF  
 AK  
 AL  
 AO  
 KA  
 KK  
 X



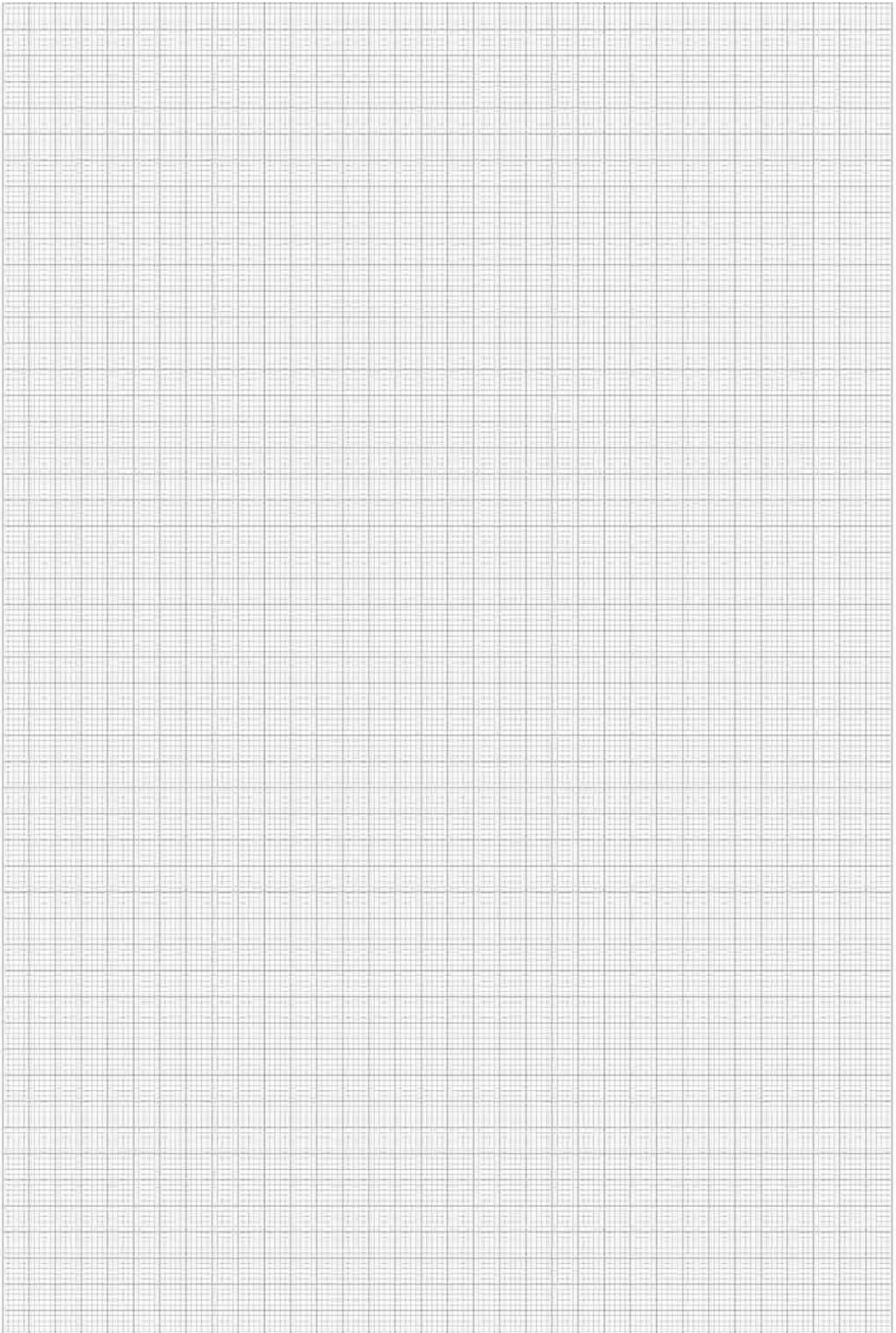

SCHEREN  
SCISSORS  
TIJERAS  
CISEAUX  
FORBICI

AC

nopa<sup>®</sup> instruments

Weitere Scheren finden Sie in unserem Katalog „Allgemeine Chirurgie“ in Gruppe AC.

For further scissors kindly refer to our catalogue „General Surgery“, section AC.

Para tijeras adicionales, por favor consulte nuestro catálogo de „Cirugía general“, grupo AC.

Pour des ciseaux supplémentaires, consultez notre catalogue „Chirurgie Generale“, section AC.

Per gli altri forbici, consultare il nostro catalogo „Chirurgia Generale“, gruppo AC.



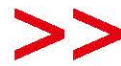

nopa<sup>®</sup> SC  
SUPER CUT



SUPER CUT

#### Besonderheit:

**nopa Super Cut** Scheren haben eine rasierklingenscharfe Schneide, kombiniert mit einer mikrogezahnten Schneide.

>> Diese Scheren sind durch schwarze Ringe gekennzeichnet.

#### Features:

**nopa Super Cut** scissors have a razor-like edge combined with one micro serrated blade.

>> Black rings for easy identification.

#### Verfügbare Modelle / Available Patterns

Im Katalog durch \* markiert. / Marked in catalog with \*.

|              |                                     |            |
|--------------|-------------------------------------|------------|
| AC 110/18 SC | METZENBAUM-NELSON SCS. STR. BL/BL   | 18.0 CM SC |
| AC 110/20 SC | METZENBAUM-NELSON SCS. STR. BL/BL   | 20.0 CM SC |
| AC 110/23 SC | METZENBAUM-NELSON SCS. STR. BL/BL   | 23.0 CM SC |
| AC 111/18 SC | METZENBAUM-NELSON SCS. CVD. BL/BL   | 18.0 CM SC |
| AC 111/20 SC | METZENBAUM-NELSON SCS. CVD. BL/BL   | 20.0 CM SC |
| AC 111/23 SC | METZENBAUM-NELSON SCS. CVD. BL/BL   | 23.0 CM SC |
| AC 141/14 SC | METZENBAUM-DELICATE SCS. BL/BL CVD. | 14.5 CM SC |
| AC 151/18 SC | METZENBAUM-DELICATE SCS. BL/BL CVD. | 18.0 CM SC |
| AC 214/15 SC | REYNOLDS DISS. SCS. STR. SH/SH      | 15.0 CM SC |
| AC 214/18 SC | REYNOLDS DISS. SCS. CVD. SH/SH      | 18.0 CM SC |
| AC 450/11 SC | IRIS SCS. STR. SH/SH                | 11.5 CM SC |
| AC 451/11 SC | IRIS SCS. CVD. SH/SH                | 11.5 CM SC |
| AC 476/11 SC | STEVENS TENOTOMY SCS. STR. BL/BL    | 11.5 CM SC |
| AC 477/11 SC | STEVENS TENOTOMY SCS. CVD. BL/BL    | 11.5 CM SC |





titan instruments

nopa<sup>®</sup> instruments

**Besonderheit:**

**nopa** Titan Instrumente bieten insbesondere in der Herz-Thorax-Chirurgie Vorteile gegenüber herkömmlichen Instrumenten. Titan ist ca. 45% leichter als rostfreier Edelstahl, weshalb Titan Instrumente weniger traumatisierend sind. Titan ist außerdem ein vollkommen korrosionsbeständiges und antimagnetisches Material. **nopa** Titan Instrumente bedeuten größtmöglichen Komfort für den Chirurgen.

**Features:**

**nopa** Titan Instruments provide especially in Cardiovascular surgery a significant advantage compared to other Instruments. Titan is approximately 45% lighter than stainless steel. For that reason, Titan Instruments are less traumatic. Besides that, Titan is a completely stainless and anti-magnetic material. **nopa** Titan Instruments are the most comfortable choice for the Cardiovascular surgeon.

|             |                              |
|-------------|------------------------------|
| AC 870/11 T | MICRO SCISSORS 18.0 CM, 25°  |
| AC 870/12 T | MICRO SCISSORS 18.0 CM, 45°  |
| AC 870/13 T | MICRO SCISSORS 18.0 CM, 60°  |
| AC 870/14 T | MICRO SCISSORS 18.0 CM, 90°  |
| AC 870/15 T | MICRO SCISSORS 18.0 CM, 125° |
| AC 871/11 T | MICRO SCISSORS 18.0 CM, 25°  |
| AC 871/12 T | MICRO SCISSORS 18.0 CM, 45°  |
| AC 871/13 T | MICRO SCISSORS 18.0 CM, 60°  |
| AC 871/14 T | MICRO SCISSORS 18.0 CM, 90°  |
| AC 871/15 T | MICRO SCISSORS 18.0 CM, 125° |

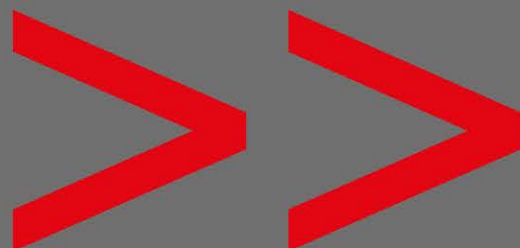

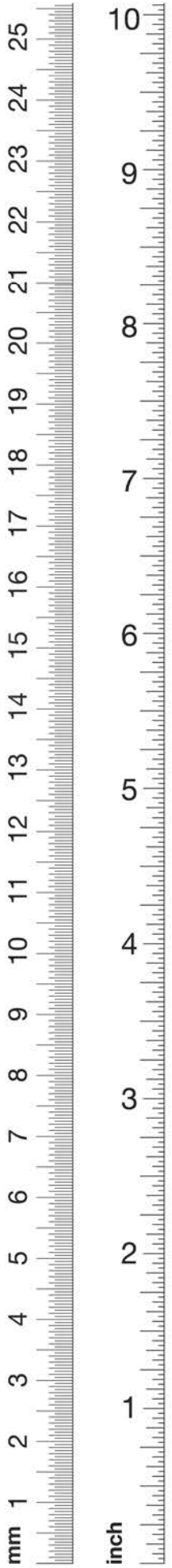

SCHEREN SCISSORS TIJERAS CISEAUX FORBICI

Präparierscheren  
Dissecting Scissors  
Tijeras para preparaciones  
Ciseaux à dissection  
Forbici per preparazioni

AA  
AB  
AC  
AD  
AE  
AF  
AK  
AL  
AO  
KA  
KK  
X

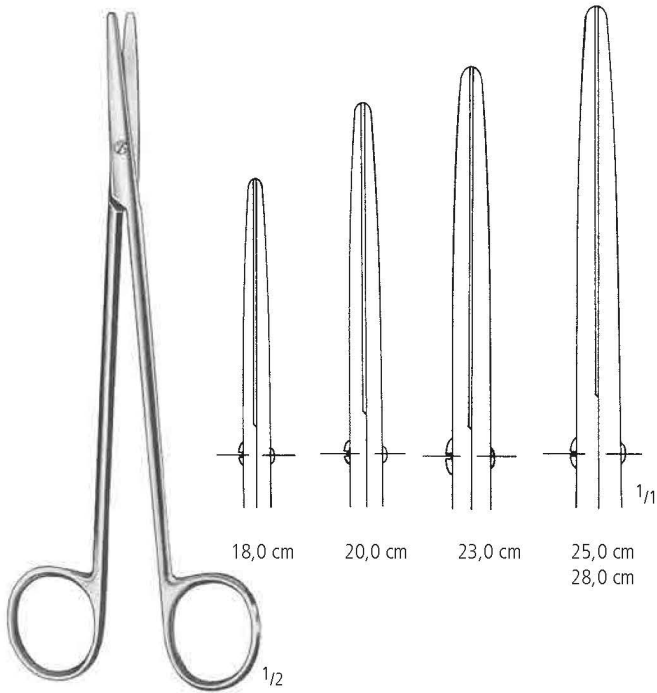

**METZENBAUM-NELSON**



**METZENBAUM-NELSON**



Fig. 1



Fig. 2



Fig. 3



|             |            |            |           |           |           |           |
|-------------|------------|------------|-----------|-----------|-----------|-----------|
| 18,0 cm/7"  | AC 110/18* | AC 111/18* | AC 120/18 | AC 121/18 | AC 130/18 | AC 131/18 |
| 20,0 cm/8"  | AC 110/20* | AC 111/20* | AC 120/20 | AC 121/20 | AC 130/20 | AC 131/20 |
| 23,0 cm/9"  | AC 110/23* | AC 111/23* | AC 120/23 | AC 121/23 | AC 130/23 | AC 131/23 |
| 25,0 cm/10" | AC 110/25  | AC 111/25  | AC 120/25 | AC 121/25 | AC 130/25 | AC 131/25 |
| 28,0 cm/11" | AC 110/28  | AC 111/28  | AC 120/28 | AC 121/28 | AC 130/28 | AC 131/28 |
| 30,0 cm/12" | AC 110/30  | AC 111/30  | AC 120/30 | AC 121/30 | AC 130/30 | AC 131/30 |



Präparierscheren, DELICATE  
 Dissecting Scissors, DELICATE  
 Tijeras para preparaciones, DELICATE  
 Ciseaux à dissection, DELICATE  
 Forbici per preparazioni, DELICATE

METZENBAUM-DELICATE

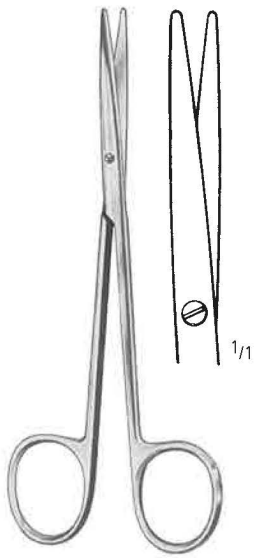

Fig. 1  
 AC 140/14  
 14,5 cm/5<sup>3</sup>/<sub>4</sub>"

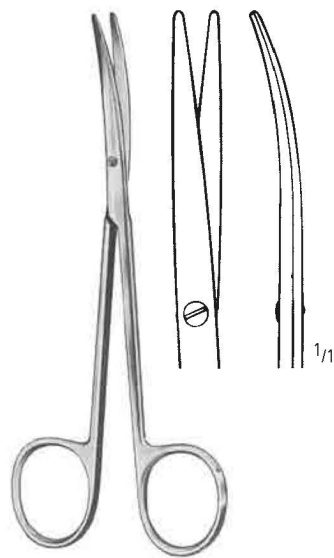

Fig. 1  
 AC 141/14\*  
 14,5 cm/5<sup>3</sup>/<sub>4</sub>"

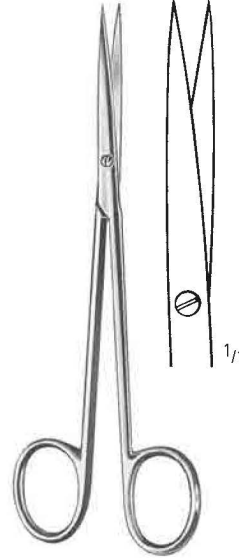

Fig. 3  
 AC 142/14  
 14,5 cm/5<sup>3</sup>/<sub>4</sub>"

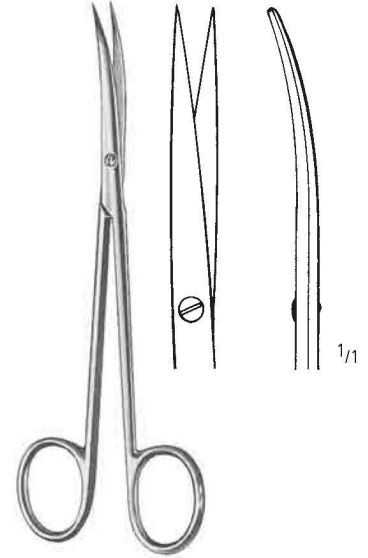

Fig. 3  
 AC 143/14  
 14,5 cm/5<sup>3</sup>/<sub>4</sub>"

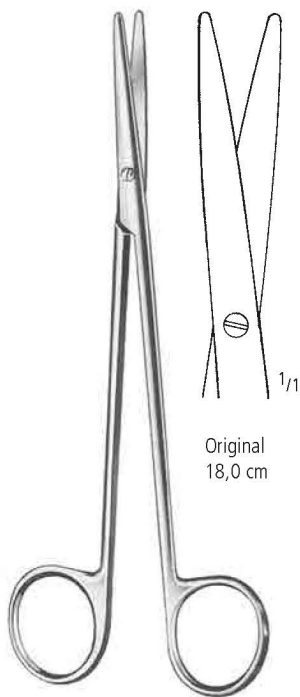

Fig. 1

Original  
 18,0 cm

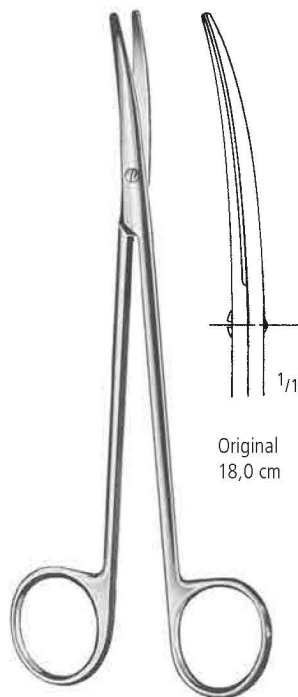

Fig. 1

Original  
 18,0 cm

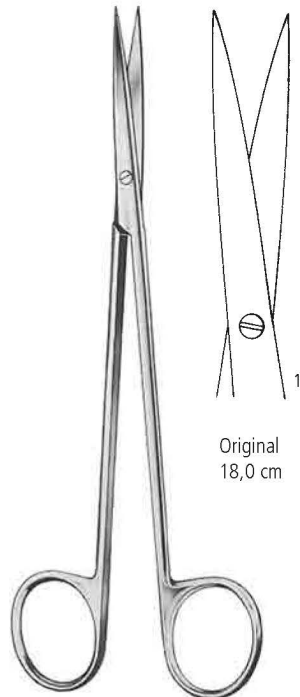

Fig. 3

Original  
 18,0 cm

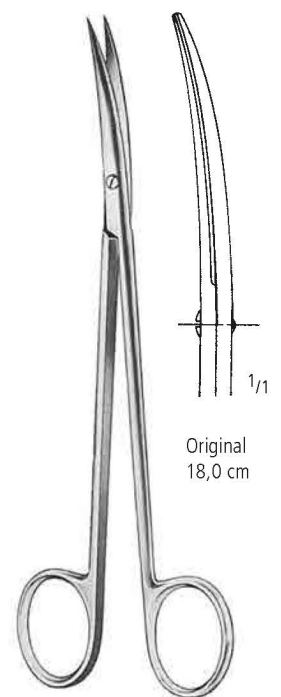

Fig. 3

Original  
 18,0 cm

|             |           |            |           |           |
|-------------|-----------|------------|-----------|-----------|
| 18,0 cm/7"  | AC 150/18 | AC 151/18* | AC 152/18 | AC 153/18 |
| 20,0 cm/8"  | AC 150/20 | AC 151/20  | AC 152/20 | AC 153/20 |
| 23,0 cm/9"  | AC 150/23 | AC 151/23  | AC 152/23 | AC 153/23 |
| 25,0 cm/10" |           |            | AC 152/25 | AC 153/25 |
| 28,0 cm/11" |           |            | AC 152/28 | AC 153/28 |
| 30,0 cm/12" |           |            | AC 152/30 | AC 153/30 |

SCHEREN SCISSORS TIJERAS CISEAUX FORBICI

Präparierscheren  
Dissecting Scissors  
Tijeras para preparaciones  
Ciseaux à dissection  
Forbici per preparazioni

AA

AB

AC

AD

AE

AF

AK

AL

AO

KA

KK

X

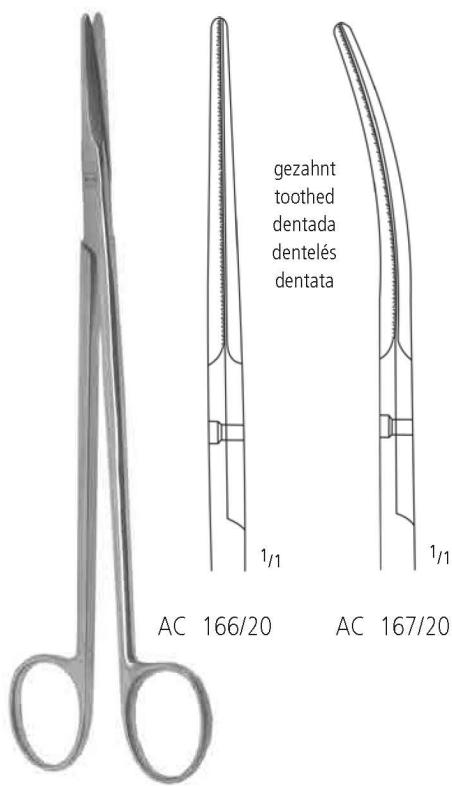

AC 166/20

AC 167/20

**GORNEY**

19,5 cm/7<sup>3</sup>/<sub>4</sub>"

Nerv-Präparierschere  
Nerve dissecting scissors  
Tijeras para nervios  
Ciseaux pour nerfs  
Forbici per nervi

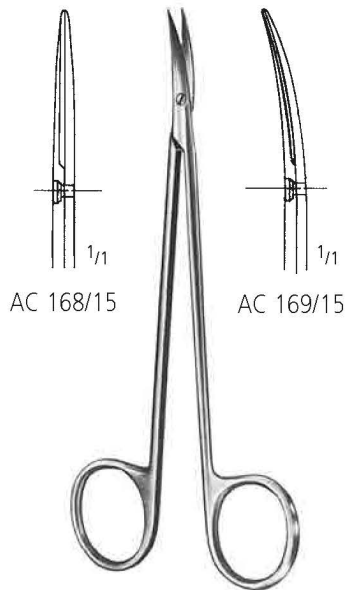

AC 168/15

AC 169/15

15,0 cm/6"



**LEXER**

AC 170/16

16,0 cm/6<sup>1</sup>/<sub>4</sub>"

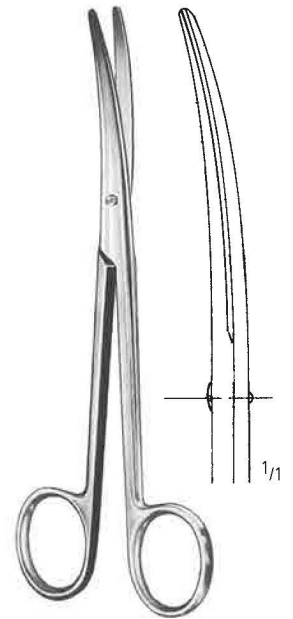

**LEXER**

AC 171/16

16,0 cm/6<sup>1</sup>/<sub>4</sub>"

**AC** SCHEREN SCISSORS TIJERAS CISEAUX FORBICI

Präparierscheren  
Dissecting Scissors  
Tijeras para preparaciones  
Ciseaux à dissection  
Forbici per preparazioni



**SANVENERO**

AC 200/14  
14,0 cm/5 1/2"

AC 201/14  
14,0 cm/5 1/2"

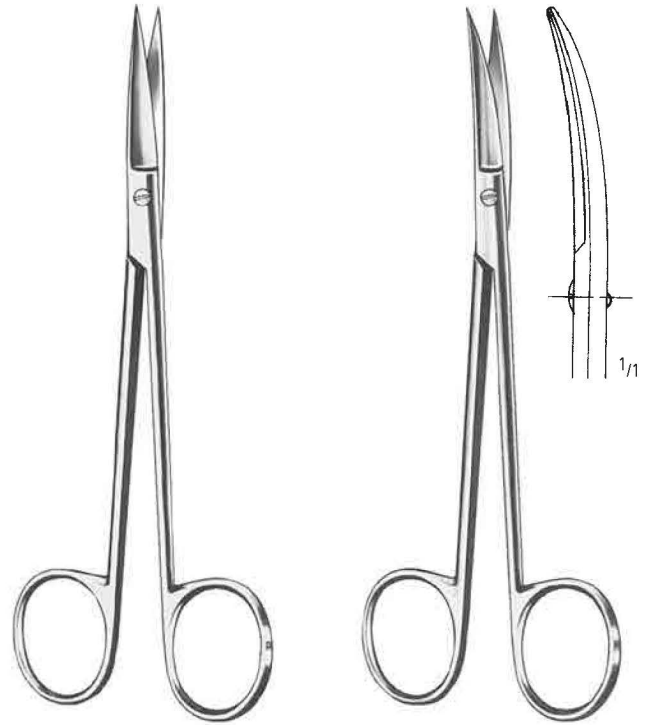

**JOSEPH**

AC 204/14  
14,0 cm/5 1/2"

AC 205/14  
14,0 cm/5 1/2"

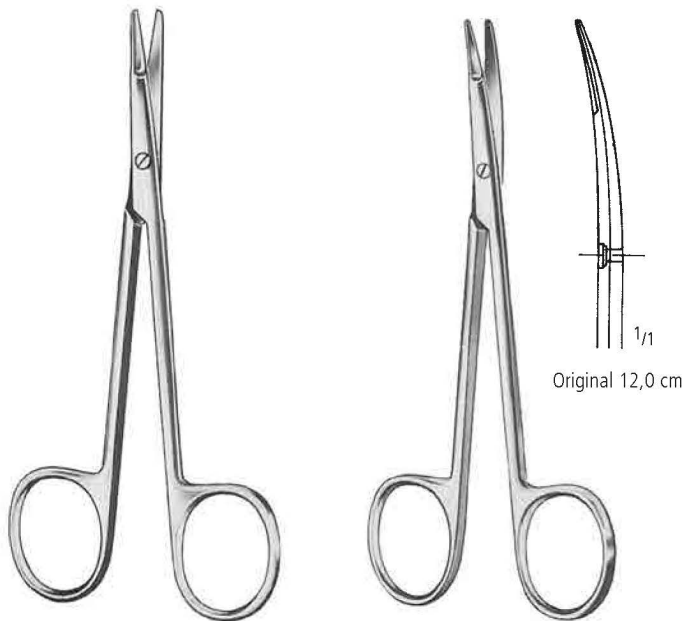

**KILNER (RAGNELL)**

|           |                |           |
|-----------|----------------|-----------|
| AC 208/12 | 12,0 cm/4 3/4" | AC 210/12 |
| AC 208/15 | 15,0 cm/6"     | AC 210/15 |
| AC 208/18 | 18,0 cm/7"     | AC 210/18 |
| AC 208/20 | 20,0 cm/8"     | AC 210/20 |

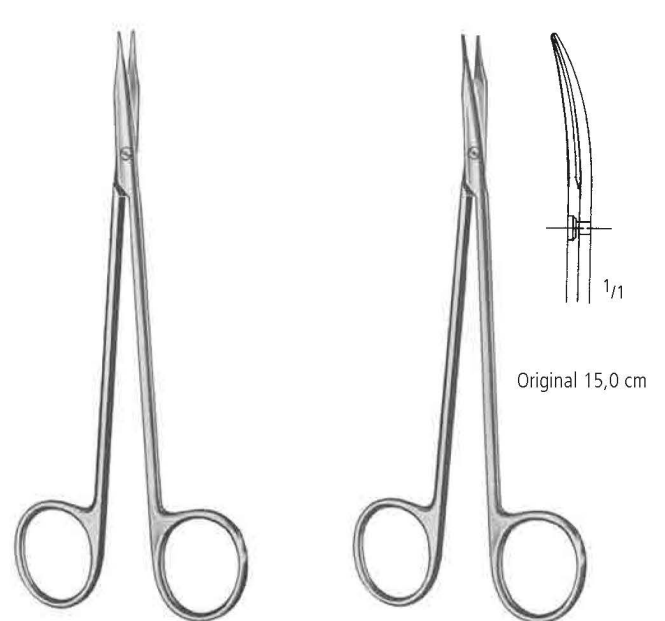

**REYNOLDS**

|            |            |           |
|------------|------------|-----------|
| AC 214/15* | 15,0 cm/6" | AC 215/15 |
| AC 214/18* | 18,0 cm/7" | AC 215/18 |

SCHEREN SCISSORS TIJERAS CISEAUX FORBICI

Scheren für Gefäß-Chirurgie  
 Scissors for Vascular Surgery  
 Tijeras para cirugía vasculares  
 Ciseaux pour chirurgie vasculaire  
 Forbici per chirurgia vascolare

AA  
 AB  
 AC  
 AD  
 AE  
 AF  
 AK  
 AL  
 AO  
 KA  
 KK  
 X

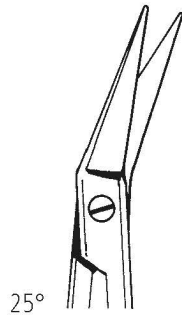
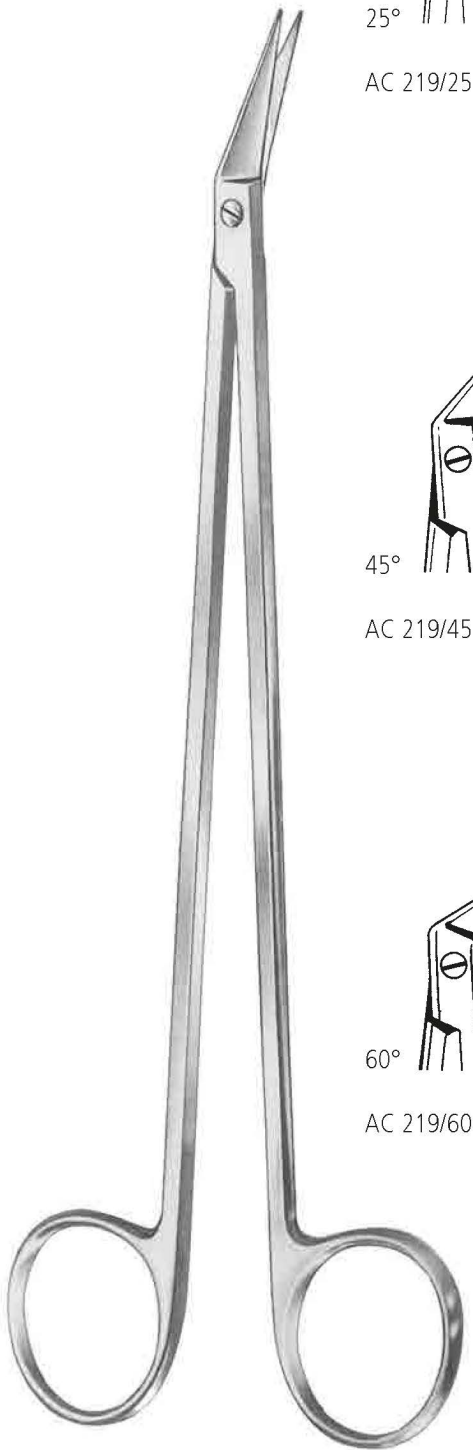

25°

AC 219/25

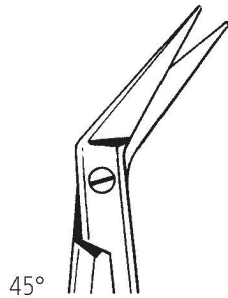

45°

AC 219/45

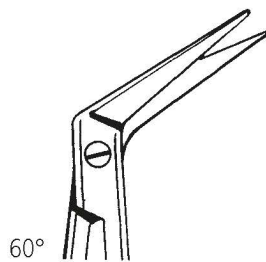

60°

AC 219/60

**POTT-SMITH**  
 19,0 cm/7 1/2"

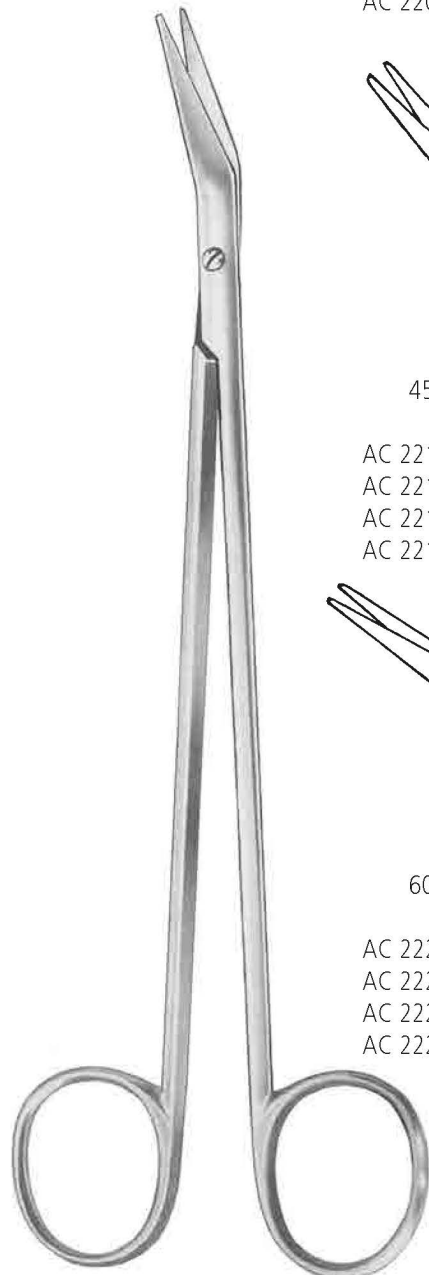

25°

AC 220/16 16,0 cm/6 1/4"  
 AC 220/19 19,0 cm/7 1/2"  
 AC 220/23 23,0 cm/9"  
 AC 220/28 28,0 cm/11"

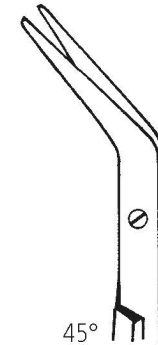

45°

AC 221/16 16,0 cm/6 1/4"  
 AC 221/19 19,0 cm/7 1/2"  
 AC 221/23 23,0 cm/9"  
 AC 221/28 28,0 cm/11"

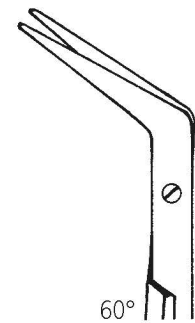

60°

AC 222/16 16,0 cm/6 1/4"  
 AC 222/19 19,0 cm/7 1/2"  
 AC 222/23 23,0 cm/9"  
 AC 222/28 28,0 cm/11"



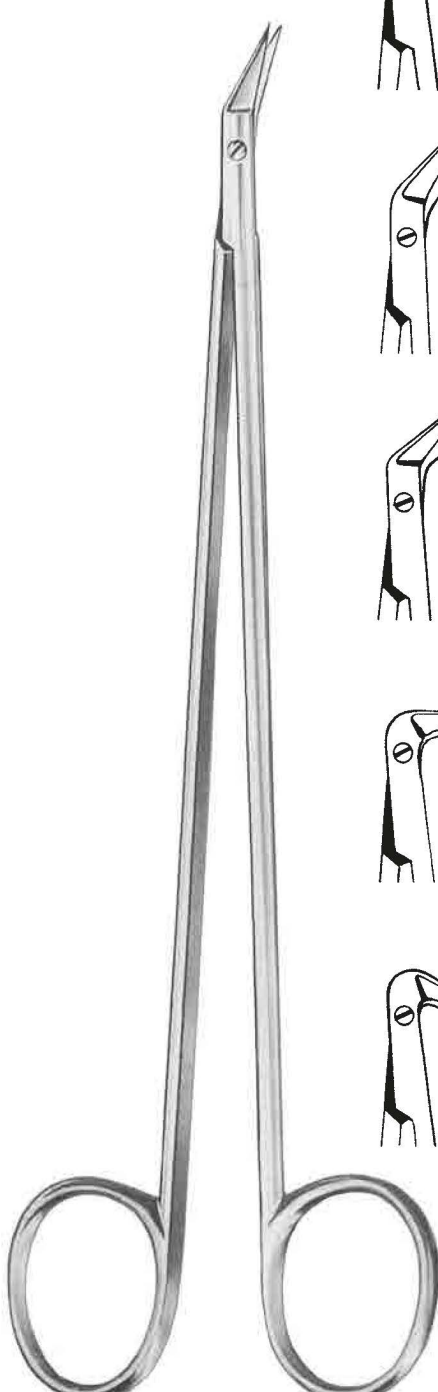

**DE BAKEY**

**AC** SCHEREN SCISSORS TIJERAS CISEAUX FORBICI

Scheren für Gefäß-Chirurgie  
 Scissors for Vascular Surgery  
 Tijeras para cirugía vasculares  
 Ciseaux pour chirurgie vasculaire  
 Forbici per chirurgia vascolare

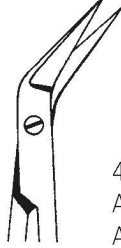

18,0 cm/7"

|   |                                |                            |
|---|--------------------------------|----------------------------|
|    | 25°<br>AC 223/01<br>AC 224/01  | 18,0 cm/7"<br>19,0 cm/7½"  |
|    | 45°<br>AC 223/02<br>AC 224/02  | 18,0 cm/7"<br>19,0 cm/7½"  |
|   | 60°<br>AC 223/03<br>AC 224/03  | 17,5 cm/7"<br>19,0 cm/7½"  |
|  | 90°<br>AC 223/04<br>AC 224/04  | 17,0 cm/6¾"<br>19,0 cm/7½" |
|  | 125°<br>AC 223/05<br>AC 224/05 | 17,0 cm/6¾"<br>19,0 cm/7½" |

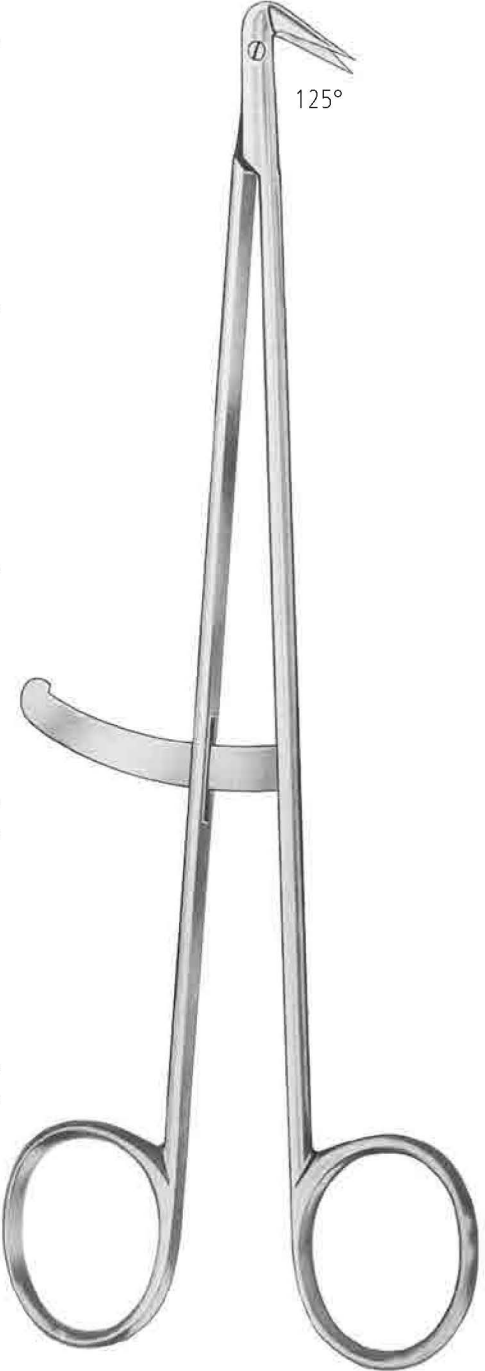

125°

**HEGEMANN-DIETRICH**

AC 225/19  
19,0 cm/7½"

SCHEREN SCISSORS TIJERAS CISEAUX FORBICI

Scheren für Gefäß- und Neurochirurgie  
 Scissors for Vascular and Neuro Surgery  
 Tijeras para cirugía vasculares y neurocirugía  
 Ciseaux pour chirurgie vasculaire et neurochirurgie  
 Forbici vascolari, Forbici per neurochirurgia

AA

AB

AC

AD

AE

AF

AK

AL

AO

KA

KK

X

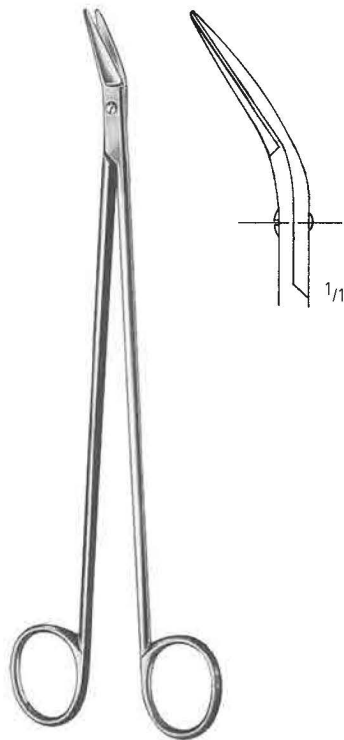

**POTTS-SMITH**  
 AC 227/19  
 19,5 cm/7<sup>3</sup>/<sub>4</sub>"

Coronar-Schere  
 Coronary-Scissors  
 Tijeras coronarias  
 Ciseaux coronaires  
 Forbici coronaria



AC 228/11  
 11,5 cm/4<sup>1</sup>/<sub>2</sub>"



AC 230/14  
 14,5 cm/5<sup>3</sup>/<sub>4</sub>"

geknöpft  
 probe pointed  
 con botón  
 boutonne  
 bottenuto



AC 231/22  
 22,0 cm/8<sup>3</sup>/<sub>4</sub>"

**STRULLY**



AC 232/22  
 22,0 cm/8<sup>3</sup>/<sub>4</sub>"



**DANDY**  
 AC 233/17  
 17,0 cm/6<sup>3</sup>/<sub>4</sub>"

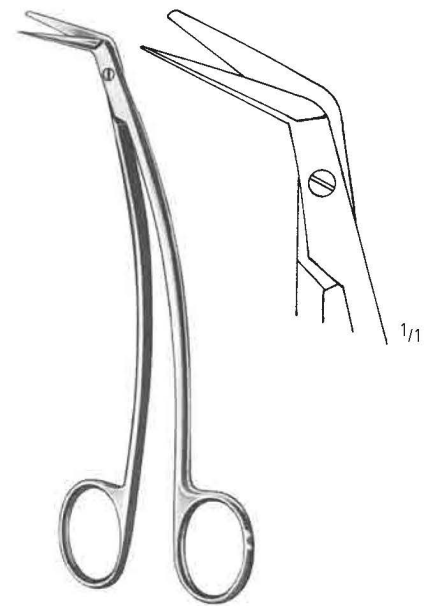
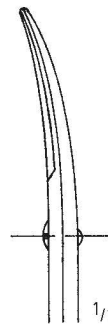

**FAVALORO**  
 AC 234/15  
 15,0 cm/6"

**AC** SCHEREN SCISSORS TIJERAS CISEAUX FORBICI

Scheren für Gefäß- und Neurochirurgie  
 Scissors for Vascular and Neuro Surgery  
 Tijeras para cirugía vasculares y neurocirugía  
 Ciseaux pour chirurgie vasculaire et neurochirurgie  
 Forbici vascolari, Forbici per neurochirurgia

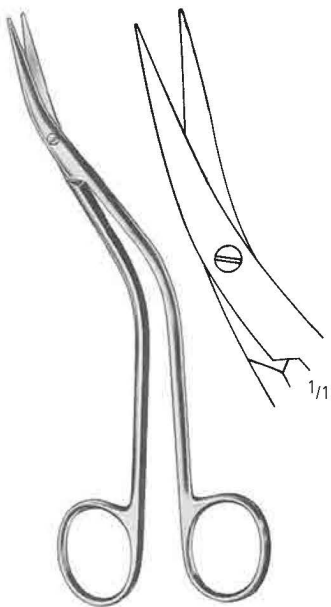

**DE BAKEY**

AC 235/15  
 15,5 cm/6"

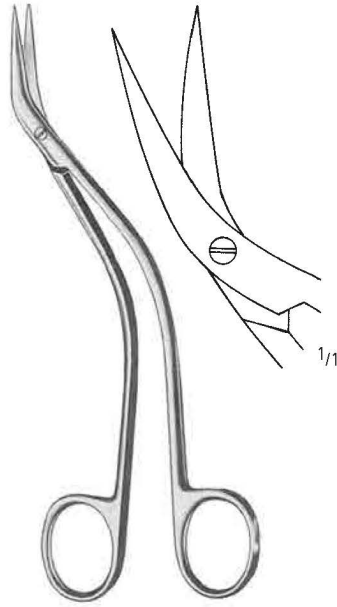

AC 236/15  
 15,5 cm/6"



**POTTS-DE MARTEL**

AC 237/21  
 21,0 cm/8 1/4"



**MILLS**

AC 238/21  
 21,0 cm/8 1/4"



**SCHMIEDEN-TAYLOR**

14,5 cm/5 1/2" AC 241/15  
 17,0 cm/6 3/4" AC 241/17

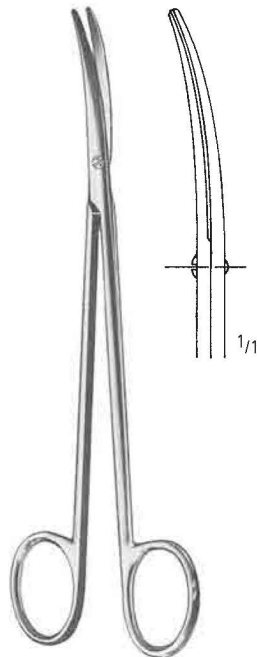

**TOENNIS-ADSON**

AC 247/17  
 17,5 cm/7"

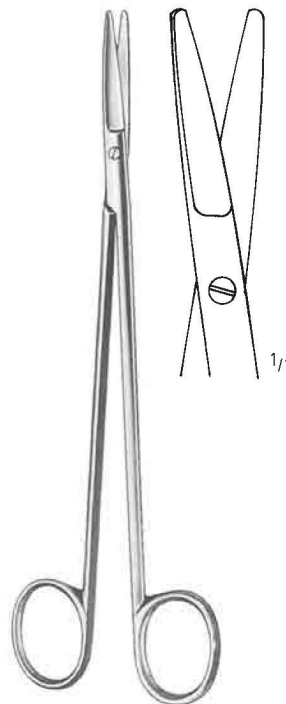

**TOENNIS**

AC 248/18  
 18,0 cm/7"

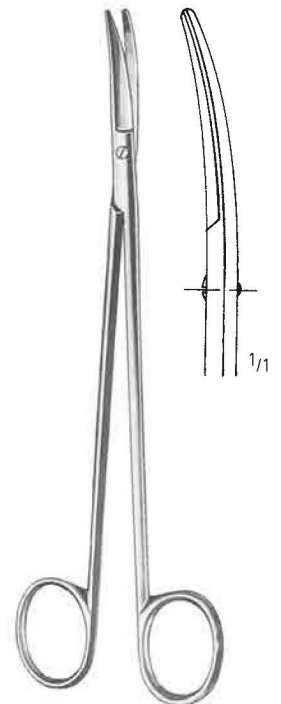

AC 249/18  
 18,0 cm/7"

SCHEREN SCISSORS TIJERAS CISEAUX FORBICI

Scheren für Gefäß- und Neurochirurgie  
 Scissors for Vascular and Neuro Surgery  
 Tijeras para cirugía vasculares y neurocirugía  
 Ciseaux pour chirurgie vasculaire et neurochirurgie  
 Forbici vascolari, Forbici per neurochirurgia

AA  
 AB  
 AC  
 AD  
 AE  
 AF  
 AK  
 AL  
 AO  
 KA  
 KK  
 X



**KLINKENBERGH-LOTH**  
 AC 250/23  
 23,0 cm/9"

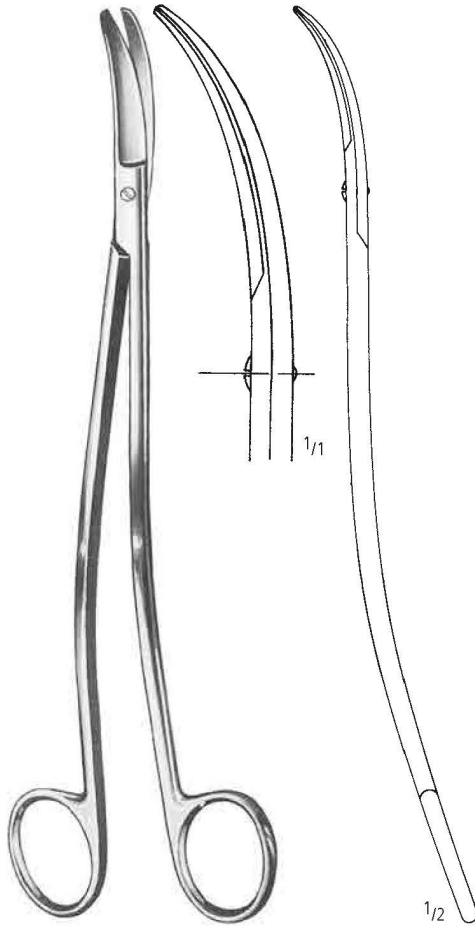

**SATINSKY**  
 AC 251/24  
 24,5 cm/9<sup>3</sup>/<sub>4</sub>"

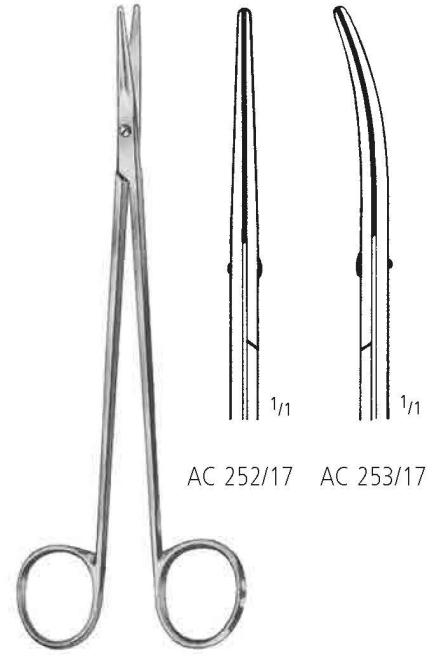

**LINCOLN**  
 17,0 cm/6<sup>3</sup>/<sub>4</sub>"

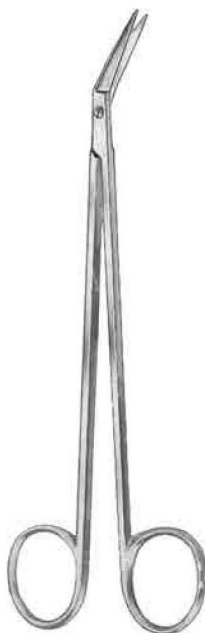

**FULTON**  
 AC 255/17  
 17,0 cm/6<sup>3</sup>/<sub>4</sub>"

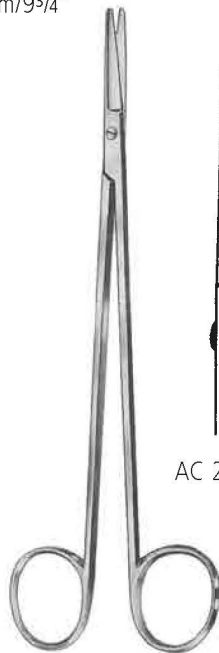

**CHURCH**  
 17,0 cm/6<sup>3</sup>/<sub>4</sub>"

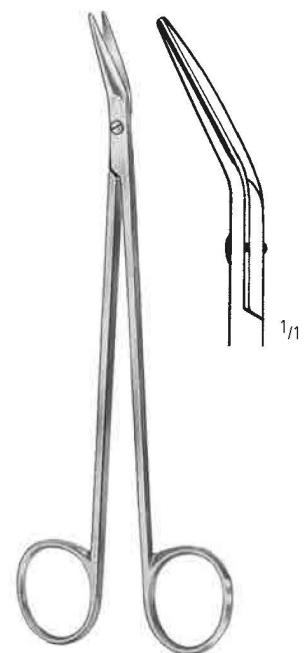
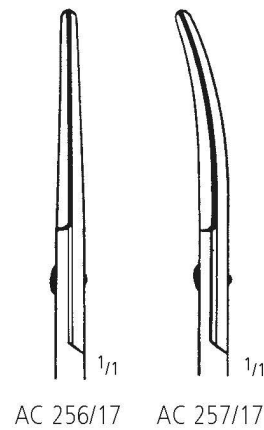

**CLASSON**  
 AC 258/17  
 17,0 cm/6<sup>3</sup>/<sub>4</sub>"



**AC** SCHEREN SCISSORS TIJERAS CISEAUX FORBICI

Knorpel-, Lungenlappen-, Darm- und Anatomiescheren  
 Cartilage-, Lobectomy-, Enterotomy- and Dissecting Scissors  
 Tijeras para cartilago, lobectomia, enterótomos y disección  
 Ciseaux pour le cartilage, à lobectomie, à épisiotomie et à préparation  
 Forbici per cartilagini, lobectomia, episiotomia e anatomia

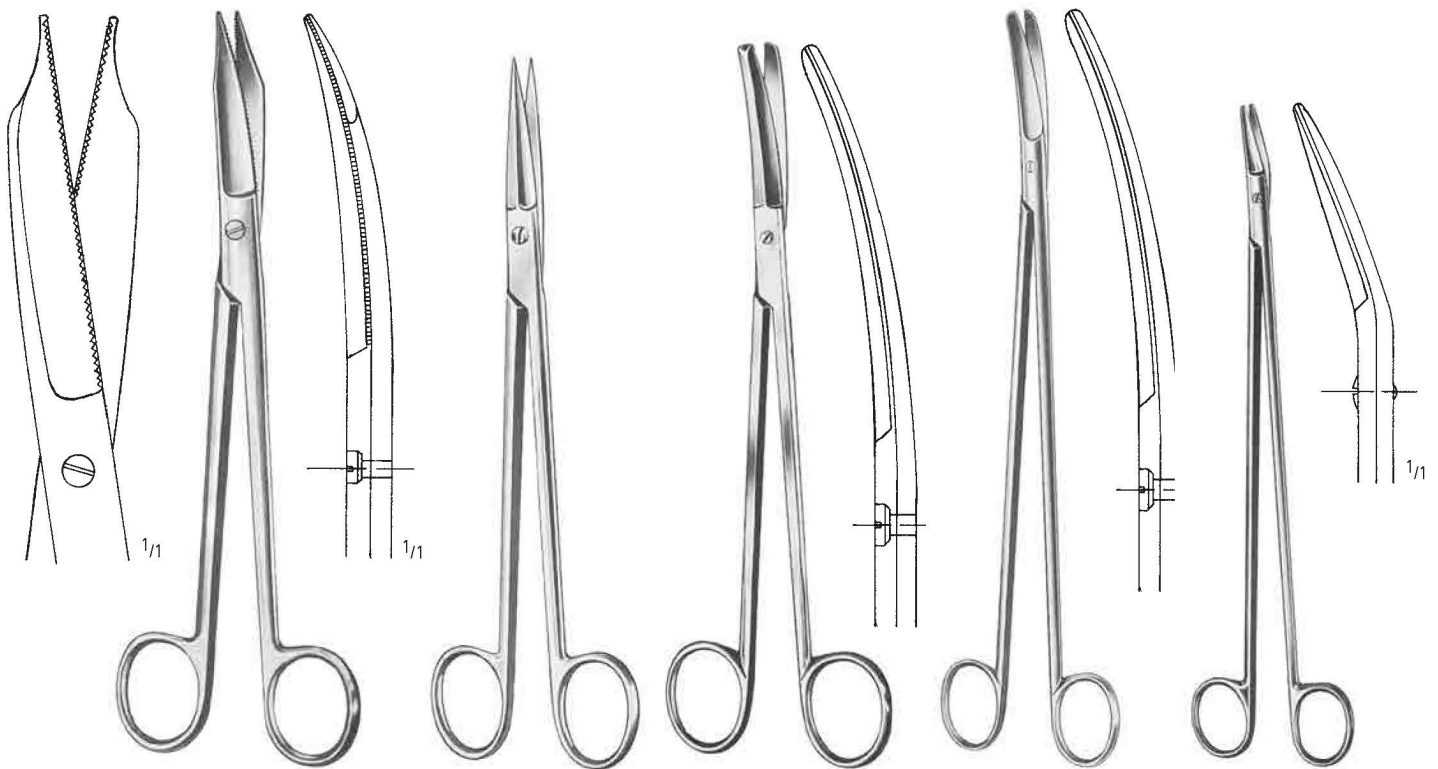

**MARTIN-CARTILAGE**

AC 275/20  
 20,0 cm/8"

**MC INDOE**

AC 276/19  
 19,0 cm/7½"

**POTTS-SMITH**

AC 277/19  
 19,0 cm/7½"

**CRAFOORD**

AC 280/30  
 30,0 cm/12"

**FINOCHIETTO**

AC 281/27  
 27,0 cm/10¾"

SCHEREN SCISSORS TIJERAS CISEAUX FORBICI

Feine Scheren  
Fine Scissors  
Tijeras finas  
Ciseaux fins  
Forbici fini

AA

AB

AC

AD

AE

AF

AK

AL

AO

KA

KK

X

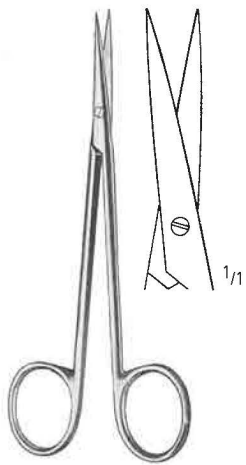

AC 410/11  
11,5 cm/4 1/2"

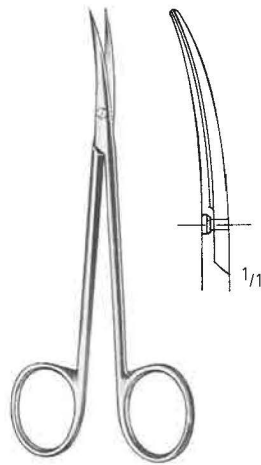

AC 411/11  
11,5 cm/4 1/2"

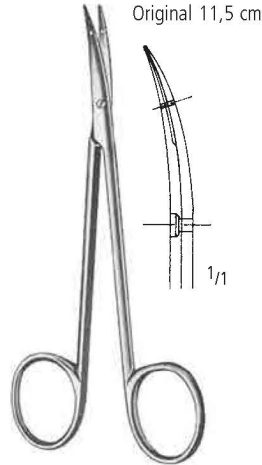

**LITTLER**  
AC 412/11 11,5 cm/4 1/2"  
AC 412/14 14,0 cm/5 1/2"

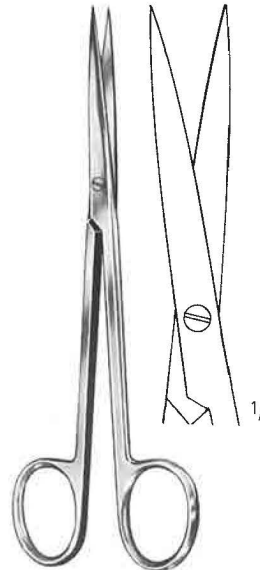

**BROPHY (SULLIVAN)**  
AC 414/14  
14,5 cm/5 3/4"

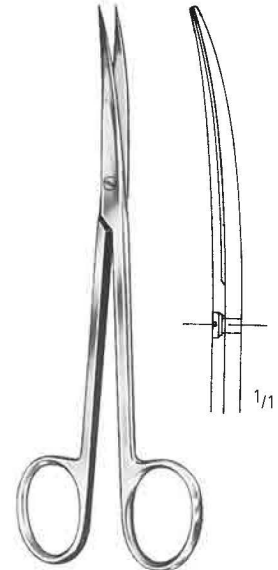

AC 415/14  
14,5 cm/5 3/4"

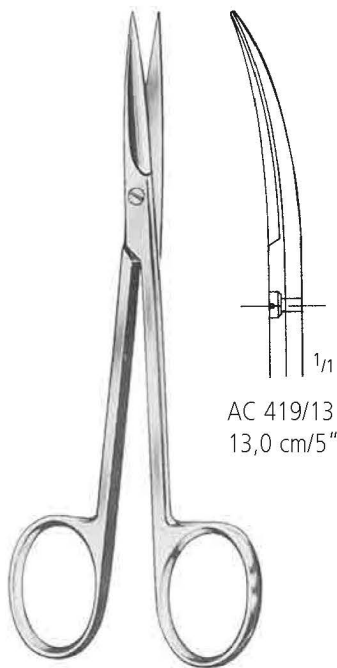

AC 418/13  
13,0 cm/5"

AC 419/13  
13,0 cm/5"



AC 422/10  
AC 422/11

10,5 cm/4 1/4"  
11,5 cm/4 1/2"



AC 423/10  
AC 423/11



AC 424/11  
11,5 cm/4 1/2"

**AC** SCHEREN SCISSORS TIJERAS CISEAUX FORBICI

Feine Scheren  
 Fine Scissors  
 Tijeras finas  
 Ciseaux fins  
 Forbici fini

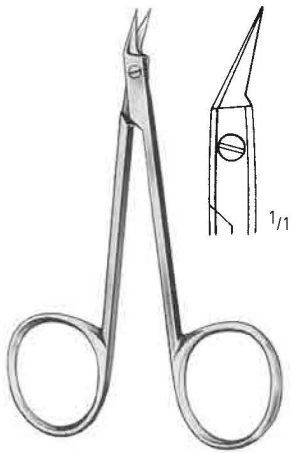

**O'BRIEN**  
 AC 427/09  
 9,0 cm/3 1/2"

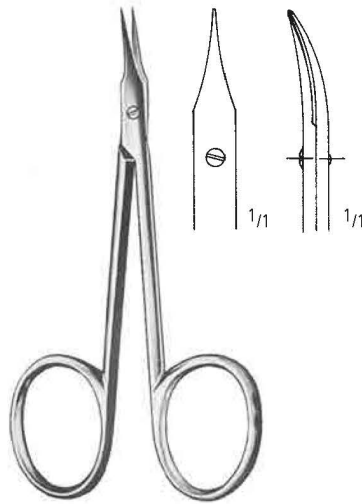

**WALTON**  
 AC 429/10  
 10,0 cm/4"

sehr fein  
 extra delicate  
 muy finas  
 très fin  
 molto sottile



AC 430/08  
 8,0 cm/3"

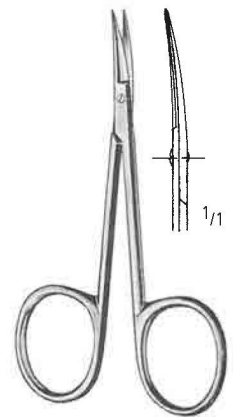

**MOD. BONN**  
 AC 431/08  
 8,0 cm/3"

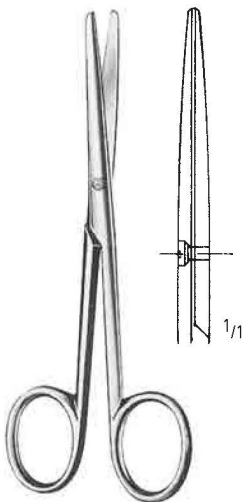

**LANDOLT**  
 AC 434/12  
 12,5 cm/5"

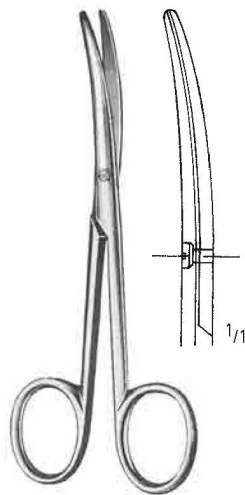

**LANDOLT**  
 AC 435/12  
 12,5 cm/5"

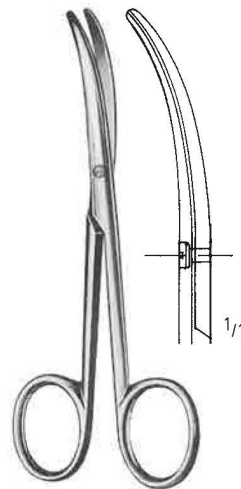

**LANDOLT**  
 AC 436/12  
 12,5 cm/5"

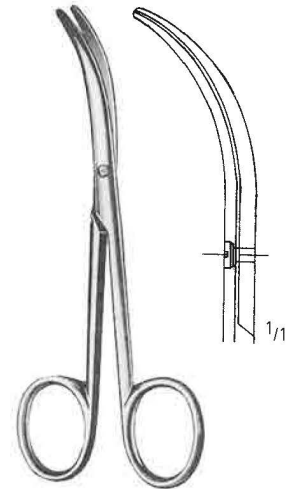

**LANDOLT**  
 AC 437/12  
 12,5 cm/5"

SCHEREN SCISSORS TIJERAS CISEAUX FORBICI

Feine Scheren  
Fine Scissors  
Tijeras finas  
Ciseaux fins  
Forbici fini

AA  
AB  
AC  
AD  
AE  
AF  
AK  
AL  
AO  
KA  
KK  
X

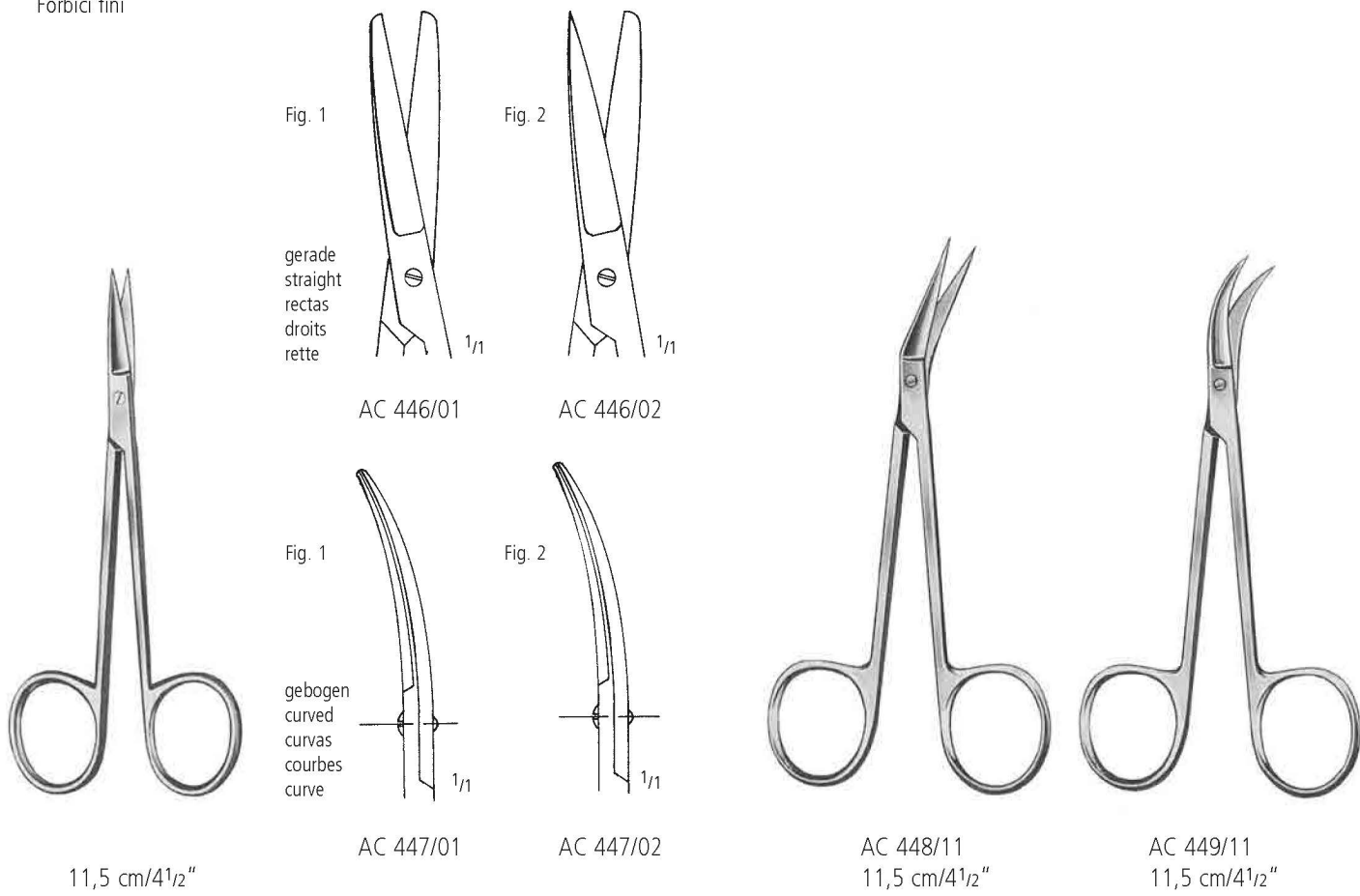

Fig. 1

Fig. 2

gerade  
straight  
rectas  
droits  
rette

1/1

1/1

AC 446/01

AC 446/02

Fig. 1

Fig. 2

gebogen  
curved  
curvas  
courbes  
curve

1/1

1/1

AC 447/01

AC 447/02

AC 448/11  
11,5 cm/4 1/2"

AC 449/11  
11,5 cm/4 1/2"

11,5 cm/4 1/2"

Irisscheren  
Iris Scissors  
Tijeras para iridectomia  
Ciseaux à iridectomie  
Forbici per iridectomia

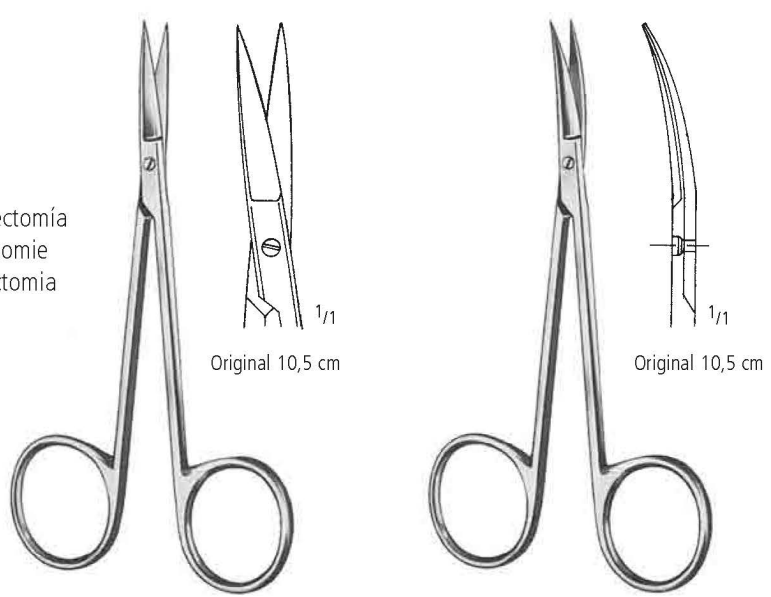

Original 10,5 cm

Original 10,5 cm

|                |            |            |
|----------------|------------|------------|
| 9,0 cm/3 1/2"  | AC 450/09  | AC 451/09  |
| 10,5 cm/4 1/4" | AC 450/10  | AC 451/10  |
| 11,5 cm/4 1/2" | AC 450/11* | AC 451/11* |

\* Auch erhältlich als SC \* Also available as SC

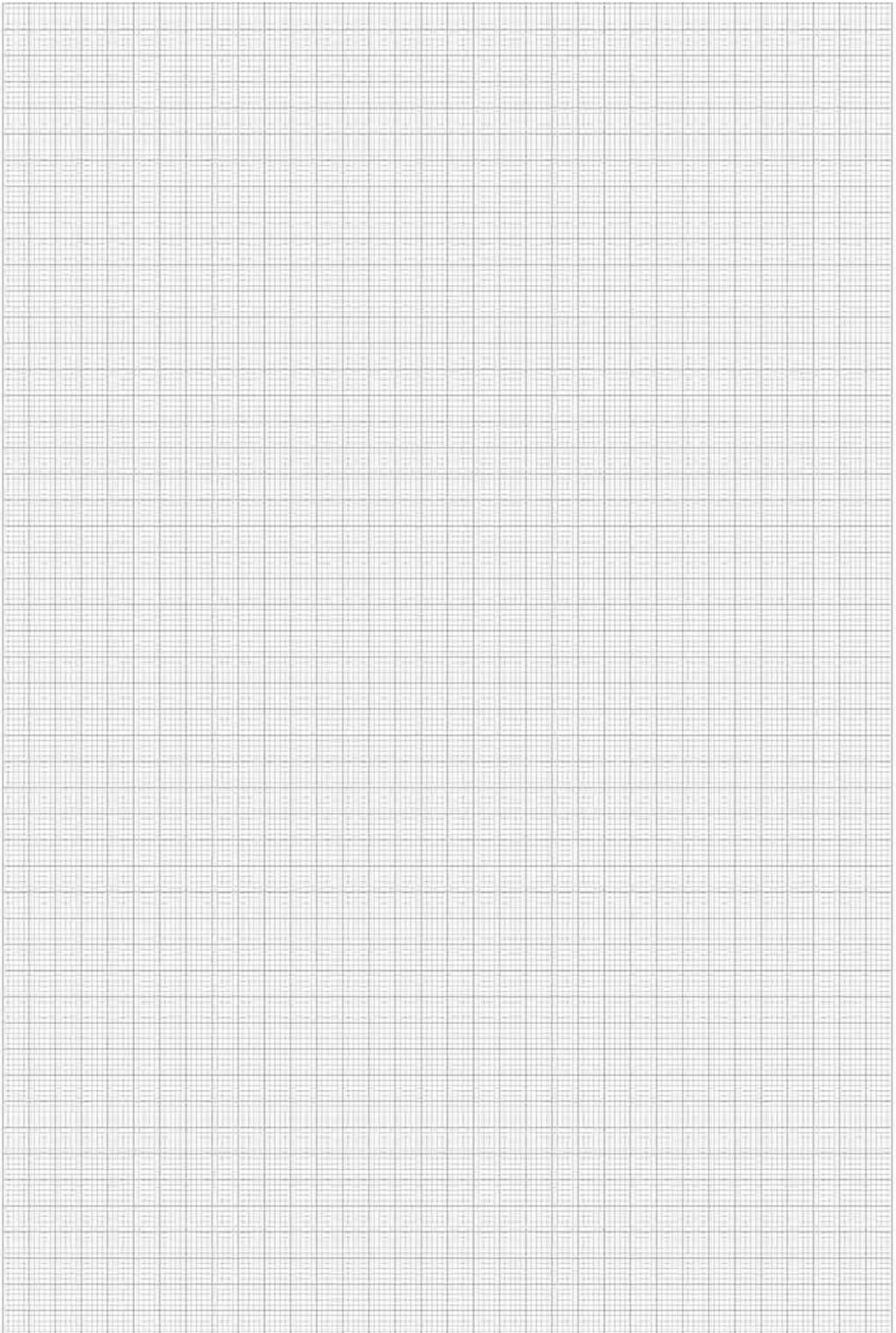

SCHEREN SCISSORS TIJERAS CISEAUX FORBICI

Feine Scheren  
 Fine Scissors  
 Tijeras finas  
 Ciseaux fins  
 Forbici fini

Sehnenscheren  
 Tenotomy Scissors  
 Tijeras para tenotomía  
 Ciseaux à ténonomie  
 Forbici per tenotomia

Original 11,5 cm

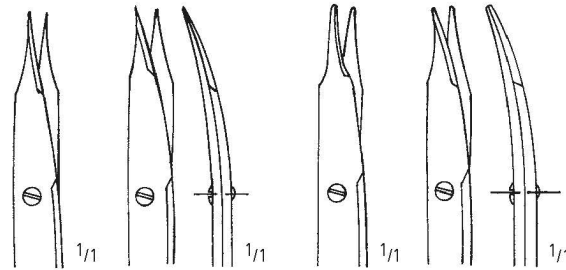

spitz  
 pointed  
 agudas  
 pointues  
 acuta

stumpf  
 blunt  
 romas  
 mousses  
 smussa

gerade  
 straight  
 rectas  
 droits  
 rette

gebogen  
 curved  
 curvas  
 courbes  
 curve

gerade  
 straight  
 rectas  
 droits  
 rette

gebogen  
 curved  
 curvas  
 courbes  
 curve

**STEVENS**

10,5 cm/4 1/4"  
 11,5 cm/4 1/2"

AC 474/10  
 AC 474/11

AC 475/10  
 AC 475/11

AC 476/10  
 AC 476/11\*

AC 477/10  
 AC 477/11\*

AA  
 AB  
 AC  
 AD  
 AE  
 AF  
 AK  
 AL  
 AO  
 KA  
 KK  
 X

**AC** SCHEREN SCISSORS TIJERAS CISEAUX FORBICI

Mikroscheren  
 Micro Scissors  
 Micro Tijeras  
 Micro Ciseaux  
 Micro Forbici

- >> Alle unsere Mikroscheren werden von Fachkräften mit jahrelanger Erfahrung hergestellt. Die Endkontrolle findet unter dem Mikroskop statt. Um Ihnen ein ermüdungsfreies Arbeiten zu ermöglichen, wird dem Federdruck größte Aufmerksamkeit gewidmet.
- >> Bitte wählen Sie unter Rund- oder Flachgriffscheren.

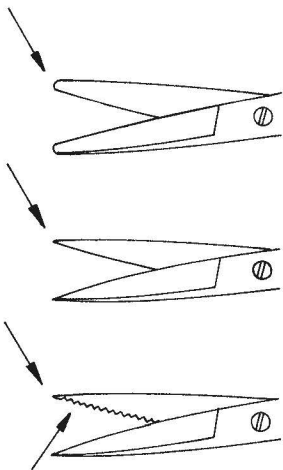

**Dissection:** **Gebogene Blätter, abgerundete Spitzen** ermöglichen eine gute und sichere Dissektion, ohne Nerven und Blutgefäße zu beschädigen.

**Adventitia:** **Gerade Blätter, sehr scharfe Spitzen** gewährleisten präzises Anfrischen von Gefäßenden.

**Nerve:** Ein Blatt ist **fein gezahnt**, um ein Herausgleiten des Nervs zu vermeiden.

- >> All our Micro Scissors are manufactured by skilled craftsmen with many years of experience. Final inspection is carried out under a microscope. Careful attention is paid to the closing pressure of the spring handle, to ensure precise work during surgeries, without fatigue.
- >> Round or flat handle scissors according to your preference.

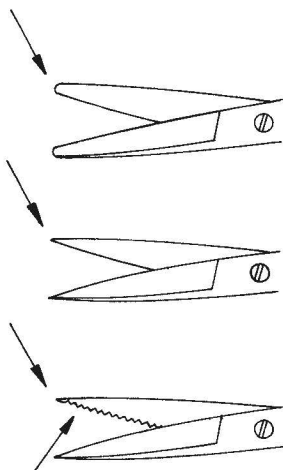

**Dissection:** **Curved blades, slightly rounded tips** ensure safe dissection without damage to nerves and vessels.

**Adventitia:** **Straight blades, very sharp tips** for finest trimming of vessel ends.

**Nerve:** One blade is **fine-toothed** to avoid slipping of the nerve.

SCHEREN SCISSORS TIJERAS CISEAUX FORBICI

Mikroscheren  
Micro Scissors  
Micro Tijeras  
Micro Ciseaux  
Micro Forbici

AA

AB

AC

AD

AE

AF

AK

AL

AO

KA

KK

X



14,5 cm/5<sup>3</sup>/<sub>4</sub>"

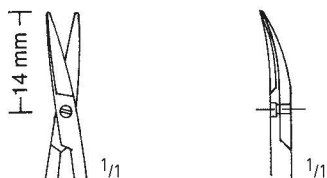

**Dissection**  
AC 801/15



**Adventitia**  
AC 803/15



18,0 cm/7"



**Dissection**  
AC 801/18



**Adventitia**  
AC 803/18



**AC** SCHEREN SCISSORS TIJERAS CISEAUX FORBICI

Mikroscheren  
 Micro Scissors  
 Micro Tijeras  
 Micro Ciseaux  
 Micro Forbici

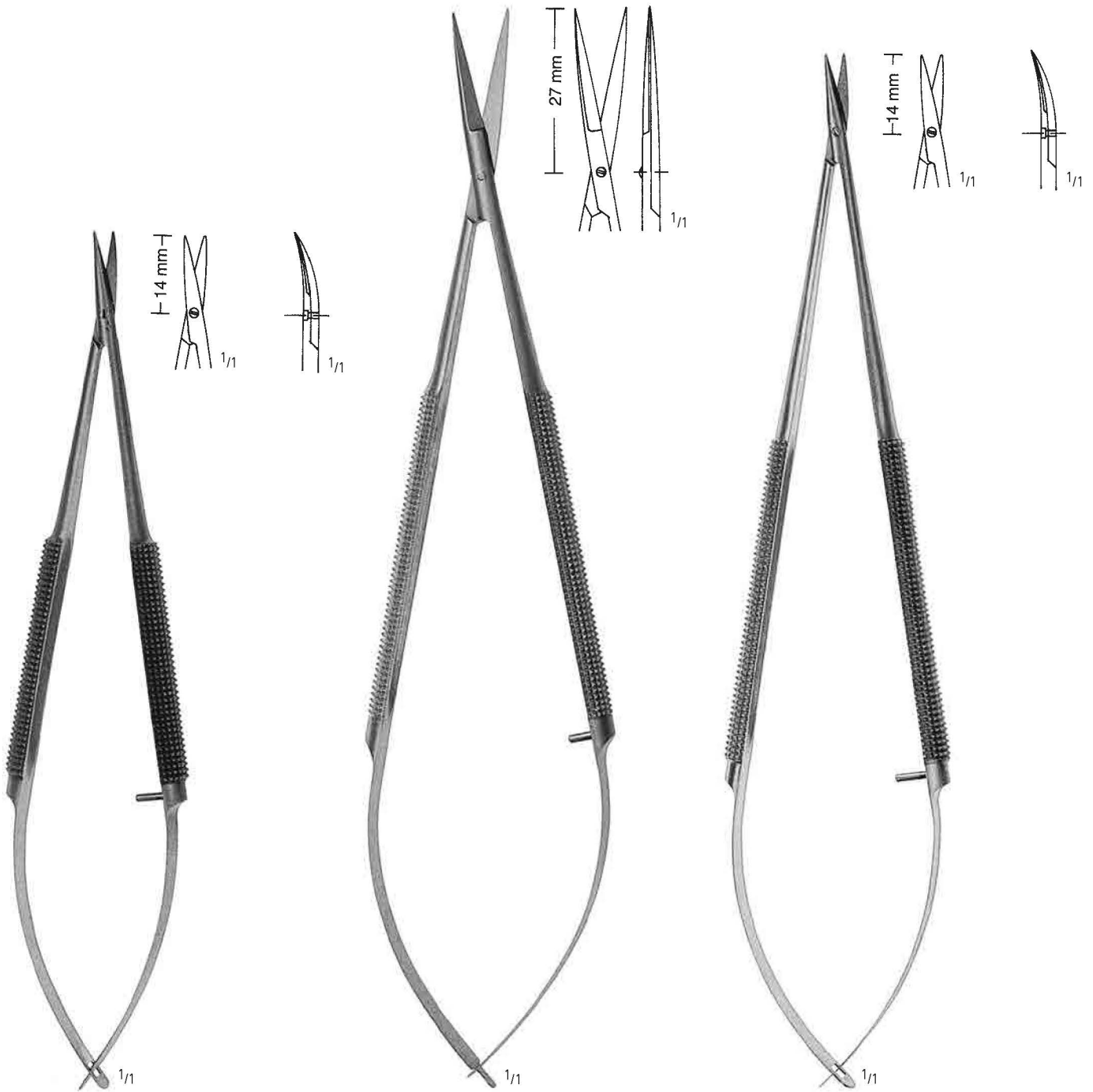

AC 807/14  
 14,5 cm/5<sup>3</sup>/<sub>4</sub>"

AC 812/18  
 18,0 cm/7"

AC 817/18  
 18,0 cm/7"

SCHEREN SCISSORS TIJERAS CISEAUX FORBICI

Mikroscheren  
Micro Scissors  
Micro Tijeras  
Micro Ciseaux  
Micro Forbici

AA

AB

AC

AD

AE

AF

AK

AL

AO

KA

KK

X



11,0 cm/4 1/3"

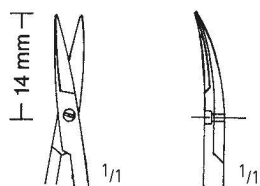

**Dissection**  
AC 821/11

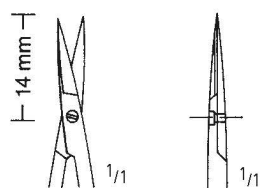

**Adventitia**  
AC 830/11



15,0 cm/6"

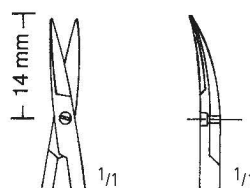

**Dissection**  
AC 823/15

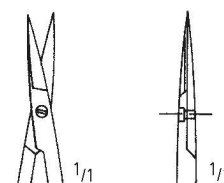

**Adventitia**  
AC 832/15

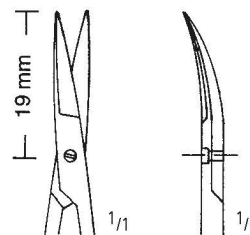

**Dissection**  
AC 825/15

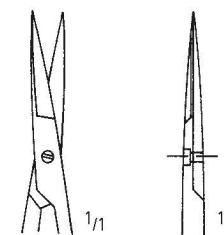

**Adventitia**  
AC 834/15

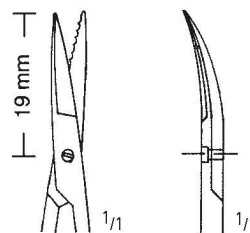

**Dissection**  
AC 827/15

>> Nerve >>

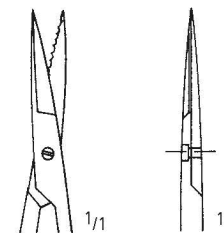

**Adventitia**  
AC 836/15

**AC** SCHEREN SCISSORS TIJERAS CISEAUX FORBICI

Mikroscheren  
Micro Scissors  
Micro Tijeras  
Micro Ciseaux  
Micro Forbici



18,5 cm/7 1/3"

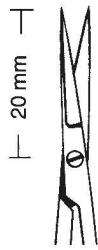

AC 850/19



AC 851/19



16,0 cm/6 1/4"  
20,0 cm/8"  
22,5 cm/9"



AC 860/16  
AC 860/20  
AC 860/22



AC 861/16  
AC 861/20  
AC 861/22



AC 862/16  
AC 862/20  
AC 862/22



AC 863/16  
AC 863/20  
AC 863/22



AC 864/16  
AC 864/20  
AC 864/22



AC 865/16  
AC 865/20  
AC 865/22

SCHEREN SCISSORS TIJERAS CISEAUX FORBICI

Mikroscheren  
Micro Scissors  
Micro Tijeras  
Micro Ciseaux  
Micro Forbici

AA

AB

AC

AD

AE

AF

AK

AL

AO

KA

KK

X



18,0 cm/7"



AC 870/01  
25°

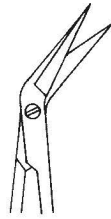

AC 870/02  
45°

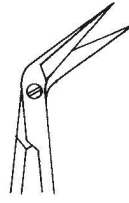

AC 870/03  
60°

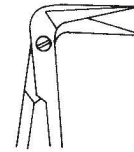

AC 870/04  
90°

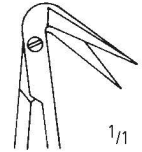

AC 870/05  
125°



18,0 cm/7"



AC 871/01  
25°

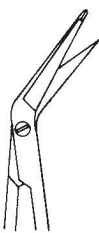

AC 871/02  
45°

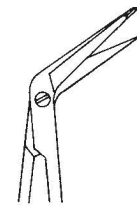

AC 871/03  
60°



AC 871/04  
90°

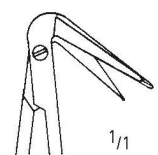

AC 871/05  
125°

Mikroscheren  
Micro Scissors  
Micro Tijeras  
Micro Ciseaux  
Micro Forbici



18,0 cm/7"



AC 870/11 T  
25°

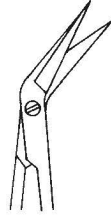

AC 870/12 T  
45°

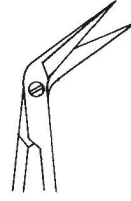

AC 870/13 T  
60°

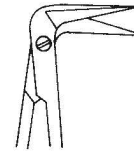

AC 870/14 T  
90°

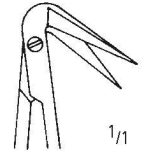

AC 870/15 T  
125°

## TITANIUM



18,0 cm/7"

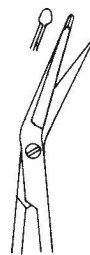

AC 871/11 T  
25°

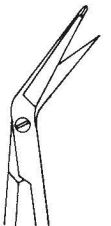

AC 871/12 T  
45°

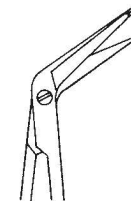

AC 871/13 T  
60°

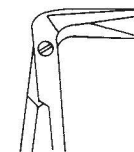

AC 871/14 T  
90°

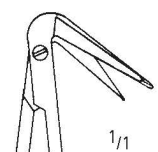

AC 871/15 T  
125°

nopa<sup>®</sup> **TUC<sup>®</sup>**  
SC Super Cut

**SUPER-CUT TUC**



**SUPER-CUT TUC**

**Besonderheit:**

Nutzen Sie die Vorteile von Hartmetalleinsätzen.

**nopa TUC Super Cut** Scheren haben eine rasierklingscharfe Schneide, kombiniert mit einer mikrogezahnten Schneide.

>> Diese Scheren sind durch schwarz/goldene Ringe gekennzeichnet.

**Features:**

Use the advantages of Tungsten Carbide.

**nopa TUC Super Cut** scissors have a razor-like edge combined with one micro serrated blade.

>> Black/golden rings for easy identification.

Verfügbare Modelle / Available Patterns

Im Katalog durch \* markiert. / Marked in catalog with \*.

- AC 902/14 SC STANDARD SCS. TUC STR. SH/BL 14.5 CM SC
- AC 903/14 SC STANDARD SCS. TUC CVD. SH/BL 14.5 CM SC
- AC 910/14 SC MAYO DISS.SCS. TUC STR. BL/BL 14.5 CM SC
- AC 910/17 SC MAYO DISS.SCS. TUC STR. BL/BL 17.0 CM SC
- AC 911/14 SC MAYO DISS. SCS. TUC CVD. BL/BL 14.5 CM SC
- AC 911/17 SC MAYO DISS. SCS. TUC CVD. BL/BL 17.0 CM SC
- AC 930/14 SC METZENBAUM SCS. TUC STR. BL/BL 14.5 CM SC
- AC 931/14 SC METZENBAUM SCS. TUC CVD. BL/BL 14.5 CM SC
- AC 940/18 SC METZENBAUM SCS. TUC STR. BL/BL 18.0 CM SC
- AC 940/20 SC METZENBAUM SCS. TUC STR. BL/BL 20.0 CM SC
- AC 941/18 SC METZENBAUM SCS. TUC CVD. BL/BL 18.0 CM SC
- AC 941/20 SC METZENBAUM SCS. TUC CVD. BL/BL 20.0 CM SC
- AC 941/23 SC METZENBAUM SCS. TUC CVD. BL/BL 23.0 CM SC
- AC 941/25 SC METZENBAUM SCS. TUC CVD. BL/BL 25.0 CM SC
- AC 941/28 SC METZENBAUM SCS. TUC CVD. BL/BL 28.0 CM SC
- AC 960/14 SC METZENBAUM-DEL.SCS. TUC STR. BL/BL 14.5 CM SC
- AC 961/14 SC METZENBAUM-DEL.SCS. TUC CVD. BL/BL 14.5 CM SC
- AC 970/18 SC METZENBAUM-DEL.SCS. TUC STR. BL/BL 18.0 CM SC
- AC 970/20 SC METZENBAUM-DEL.SCS. TUC STR. BL/BL 20.0 CM SC
- AC 971/18 SC METZENBAUM-DEL.SCS. TUC CVD. BL/BL 18.0 CM SC
- AC 971/20 SC METZENBAUM-DEL.SCS. TUC CVD. BL/BL 20.0 CM SC
- AC 974/11 SC STEVENS TENOTOMY SCS. STR. POINTED 11.5 CM SC
- AC 975/11 SC STEVENS TENOTOMY SCS. CVD. POINTED 11.5 CM SC
- AC 984/11 SC IRIS SCS. TUC STR. SH/SH 11.5 CM SC
- AC 985/11 SC IRIS SCS. TUC CVD. SH/SH 11.5 CM SC

AA

AB

AC

AD

AE

AF

AK

AL

AO

KA

KK

X

**AC** SCHEREN SCISSORS TIJERAS CISEAUX FORBICI

Scheren mit Hartmetalleinlagen  
 Scissors with Tungsten Carbide Inserts  
 Tijeras con filos de carburo de tungsteno  
 Ciseaux avec plaquettes en carbure de tungstène  
 Forbici con taglio al carburo di tungsteno

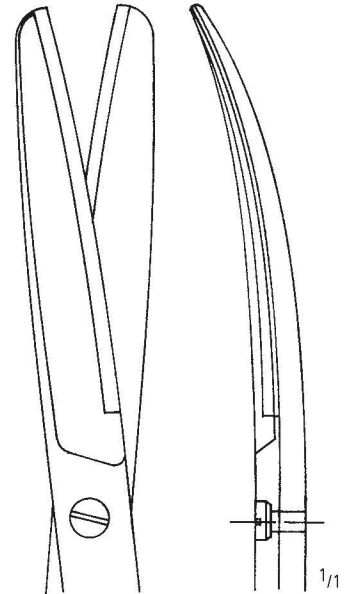
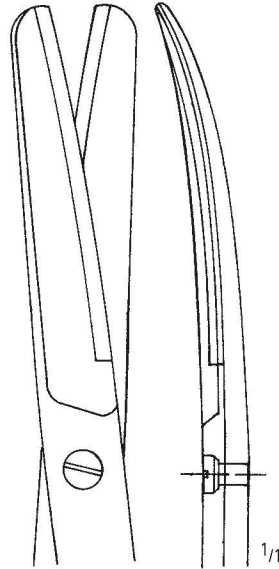
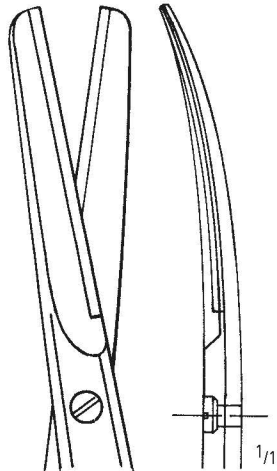

**STANDARD**  
 Fig. 1

straight: 14,5 cm/5<sup>3</sup>/<sub>4</sub>"  
 AC 900/14  
 curved: AC 901/14

16,5 cm/6<sup>1</sup>/<sub>2</sub>"  
 AC 900/16  
 AC 901/16

18,5 cm/7<sup>1</sup>/<sub>3</sub>"  
 AC 900/18  
 AC 901/18

nopa<sup>®</sup>  
**TUC**

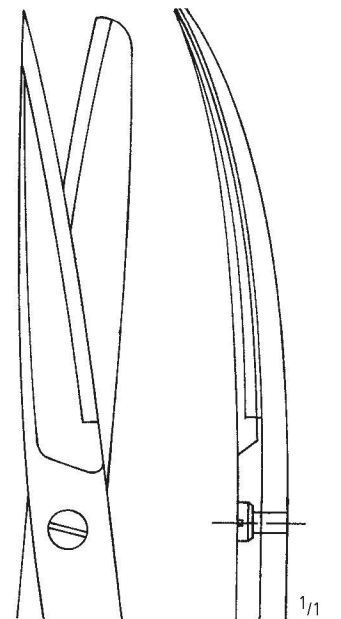
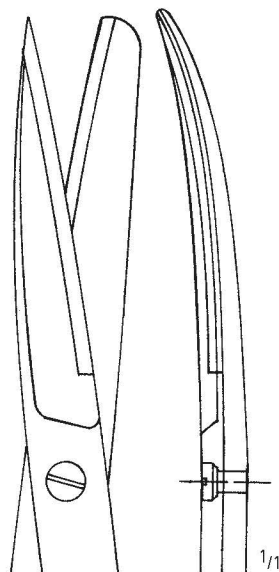
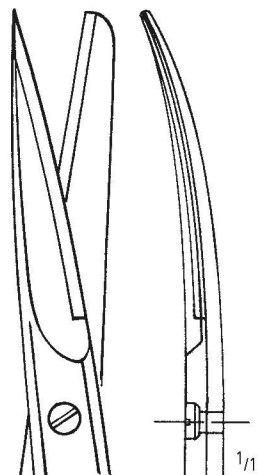

**STANDARD**  
 Fig. 2

straight: 14,5 cm/5<sup>3</sup>/<sub>4</sub>"  
 AC 902/14\*  
 curved: AC 903/14\*

16,5 cm/6<sup>1</sup>/<sub>2</sub>"  
 AC 902/16  
 AC 903/16

18,5 cm/7<sup>1</sup>/<sub>3</sub>"  
 AC 902/18  
 AC 903/18

SCHEREN SCISSORS TIJERAS CISEAUX FORBICI

Scheren mit Hartmetalleinlagen  
 Scissors with Tungsten Carbide Inserts  
 Tijeras con filos de carburo de tungsteno  
 Ciseaux avec plaquettes en carbure de tungstène  
 Forbici con taglio al carburo di tungsteno

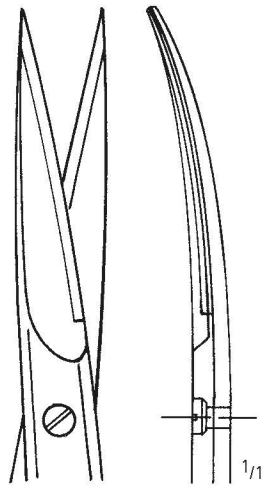

**STANDARD**

Fig. 3

14,5 cm/5<sup>3</sup>/<sub>4</sub>"  
 straight: AC 904/14  
 curved: AC 905/14

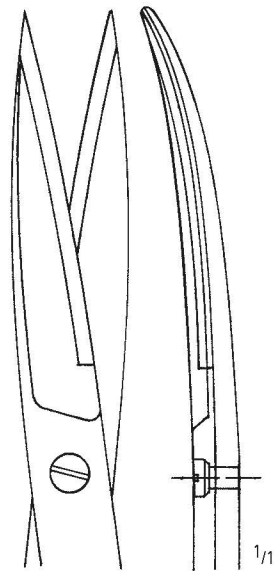

16,5 cm/6<sup>1</sup>/<sub>2</sub>"  
 AC 904/16  
 AC 905/16

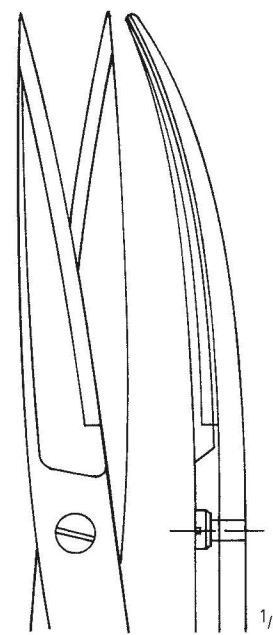

18,5 cm/7<sup>1</sup>/<sub>3</sub>"  
 AC 904/18  
 AC 905/18

nopa®  
**TUC**

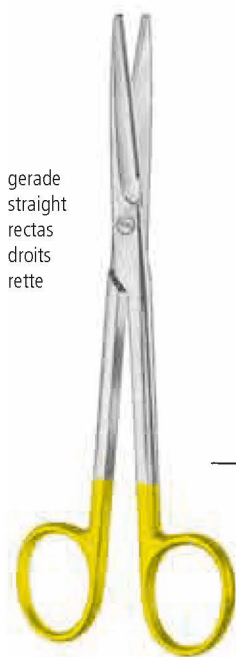

gerade  
 straight  
 rectas  
 droits  
 rette

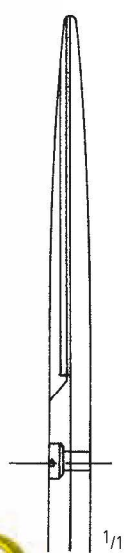

**MAYO**

AC 910/14\*  
 AC 910/17\*  
 AC 910/23

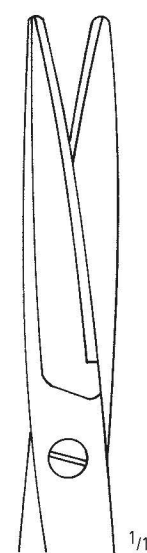

Original 17,0 cm

14,5 cm/5<sup>1</sup>/<sub>2</sub>"  
 17,0 cm/6<sup>3</sup>/<sub>4</sub>"  
 23,0 cm/9"

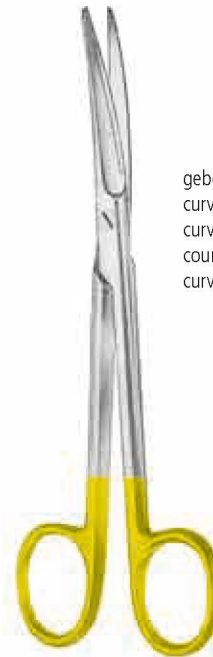
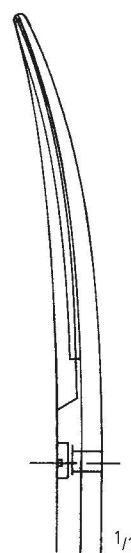

gebogen  
 curved  
 curvas  
 courbes  
 curve

**MAYO**

AC 911/14\*  
 AC 911/17\*  
 AC 911/23

AA  
 AB  
**AC**  
 AD  
 AE  
 AF  
 AK  
 AL  
 AO  
 KA  
 KK  
 X





SCHEREN SCISSORS TIJERAS CISEAUX FORBICI

Scheren mit Hartmetalleinlagen  
 Scissors with Tungsten Carbide Inserts  
 Tijeras con filos de carburo de tungsteno  
 Ciseaux avec plaquettes en carbure de tungstène  
 Forbici con taglio al carburo di tungsteno

AA

AB

AC

AD

AE

AF

AK

AL

AO

KA

KK

X

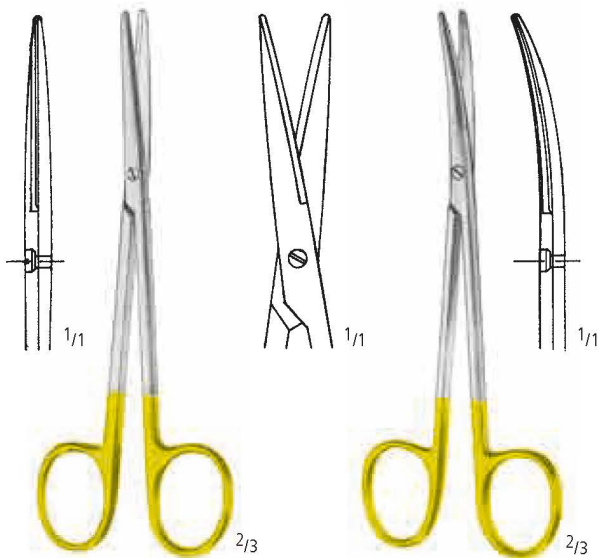

**METZENBAUM**

AC 922/11  
 11,5 cm/4 1/2"

AC 923/11  
 11,5 cm/4 1/2"



**METZENBAUM**

AC 930/14\*  
 14,5 cm/5 3/4"

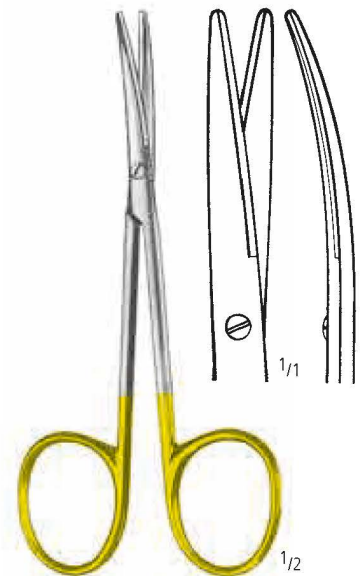

AC 931/14\*  
 14,5 cm/5 3/4"

**AC** SCHEREN SCISSORS TIJERAS CISEAUX FORBICI

Scheren mit Hartmetalleinlagen  
 Scissors with Tungsten Carbide Inserts  
 Tijeras con filos de carburo de tungsteno  
 Ciseaux avec plaquettes en carbure de tungstène  
 Forbici con taglio al carburo di tungsteno

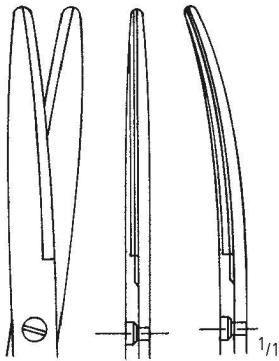

Original 18,0 cm

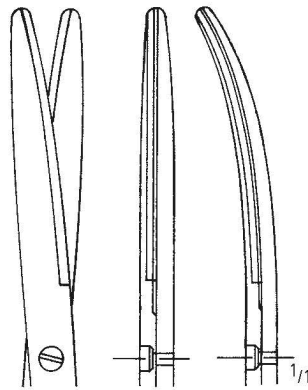

Original 20,0 cm

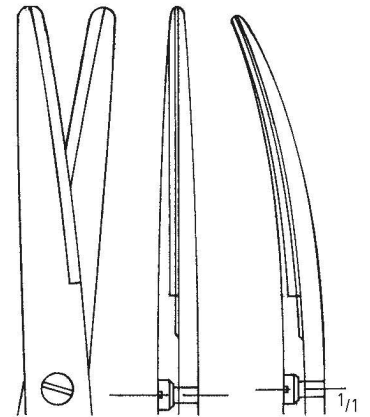

Original 23,0 cm



**nopa®**  
**TUC**

gerade  
 straight  
 rectas  
 droits  
 rette

gebogen  
 curved  
 curvas  
 courbes  
 curve

|            |             |            |
|------------|-------------|------------|
| AC 940/18* | 18,0 cm/7"  | AC 941/18* |
| AC 940/20* | 20,0 cm/8"  | AC 941/20* |
| AC 940/23  | 23,0 cm/9"  | AC 941/23* |
| AC 940/25  | 25,0 cm/10" | AC 941/25* |
| AC 940/28  | 28,0 cm/11" | AC 941/28* |
| AC 940/30  | 30,0 cm/12" | AC 941/30  |

**METZENBAUM**

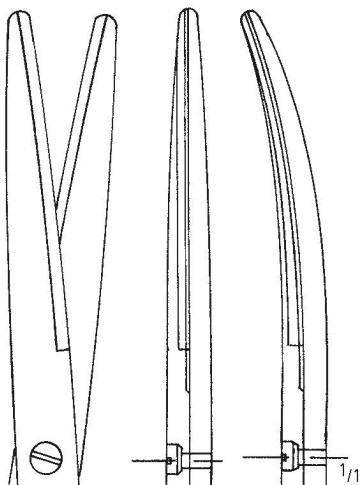

Original 25,0 cm

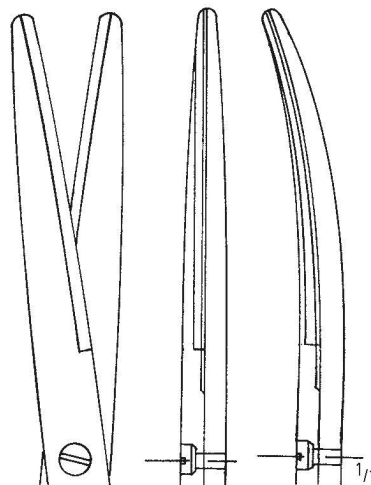

Original 28,0 cm

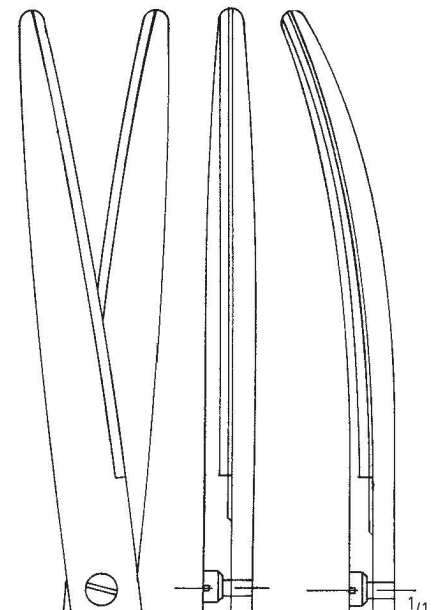

Original 30,0 cm

SCHEREN SCISSORS TIJERAS CISEAUX FORBICI

Scheren mit Hartmetalleinlagen  
 Scissors with Tungsten Carbide Inserts  
 Tijeras con filos de carburo de tungsteno  
 Ciseaux avec plaquettes en carbure de tungstène  
 Forbici con taglio al carburo di tungsteno

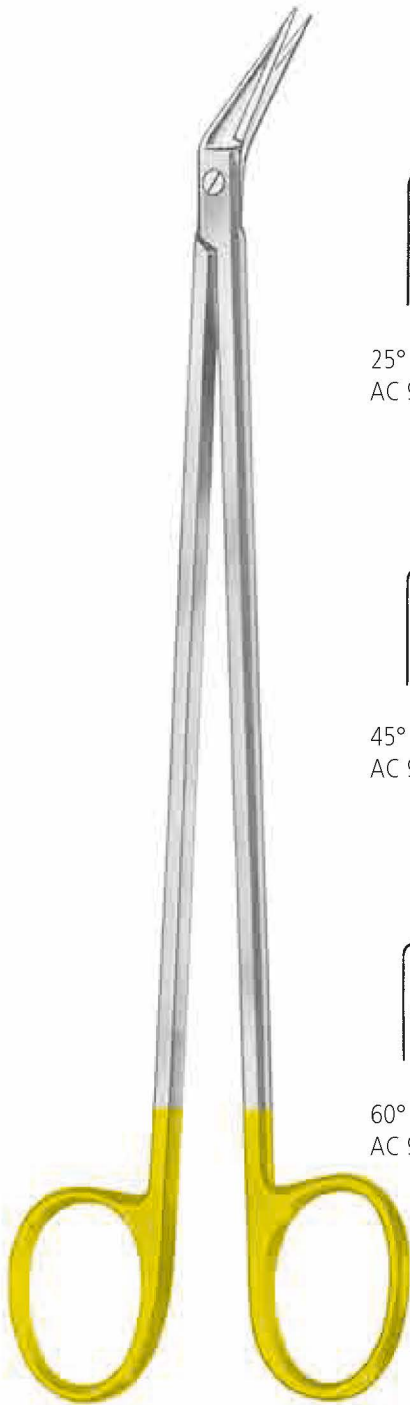

25°  
AC 948/25

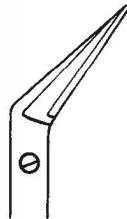

45°  
AC 948/45

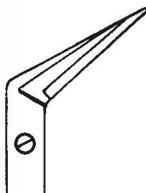

60°  
AC 948/60

**POTT-SMITH**  
19,0 cm/7 1/2"

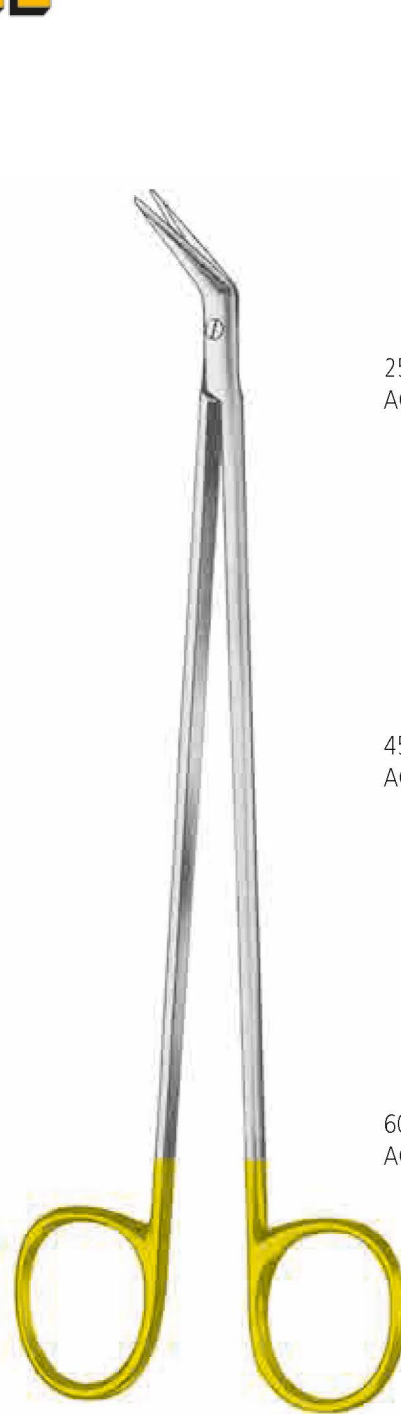

25°  
AC 949/25

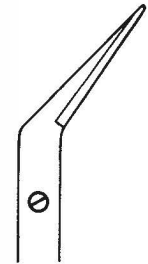

45°  
AC 949/45

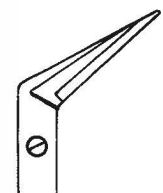

60°  
AC 949/60

**DE BAKEY**  
18,0 cm/7"

AA  
AB  
AC  
AD  
AE  
AF  
AK  
AL  
AO  
KA  
KK  
X

**AC** SCHEREN SCISSORS TIJERAS CISEAUX FORBICI

Scheren mit Hartmetalleinlagen  
 Scissors with Tungsten Carbide Inserts  
 Tijeras con filos de carburo de tungsteno  
 Ciseaux avec plaquettes en carbure de tungstène  
 Forbici con taglio al carburo di tungsteno

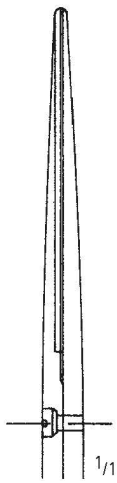

**LEXER**  
 AC 952/16  
 16,0 cm/6<sup>1</sup>/<sub>4</sub>"

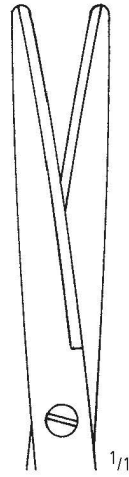

**LEXER**  
 AC 953/16  
 16,0 cm/6<sup>1</sup>/<sub>4</sub>"

nopa<sup>®</sup>  
**TUC**

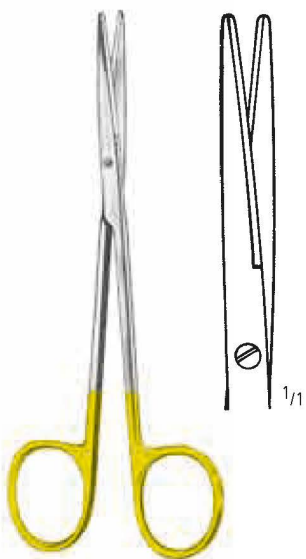

AC 960/14\*  
 14,5 cm/5<sup>3</sup>/<sub>4</sub>"

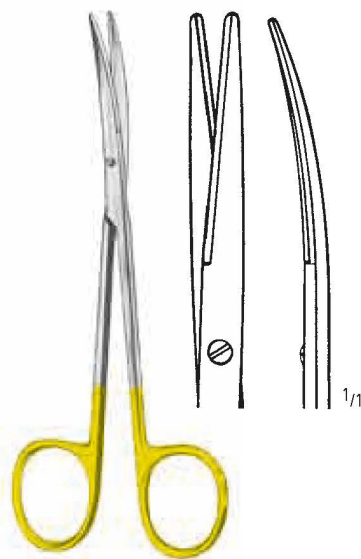

AC 961/14\*  
 14,5 cm/5<sup>3</sup>/<sub>4</sub>"

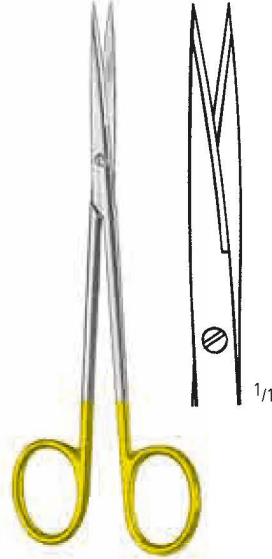

**METZENBAUM-DELICATE**  
 AC 962/14  
 14,5 cm/5<sup>3</sup>/<sub>4</sub>"

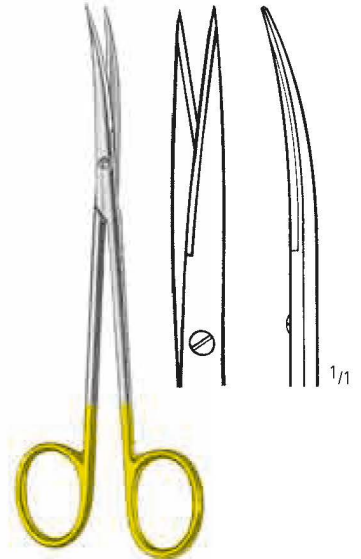

AC 963/14  
 14,5 cm/5<sup>3</sup>/<sub>4</sub>"

SCHEREN SCISSORS TIJERAS CISEAUX FORBICI

Scheren mit Hartmetalleinlagen  
 Scissors with Tungsten Carbide Inserts  
 Tijeras con filos de carburo de tungsteno  
 Ciseaux avec plaquettes en carbure de tungstène  
 Forbici con taglio al carburo di tungsteno

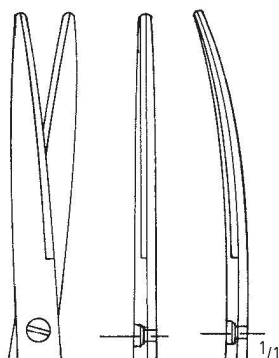

Original 18,0 cm

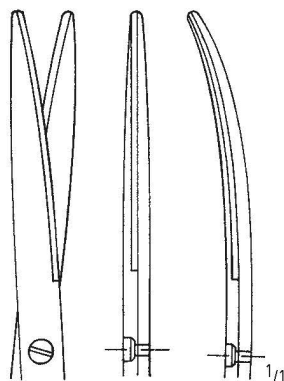

Original 20,0 cm

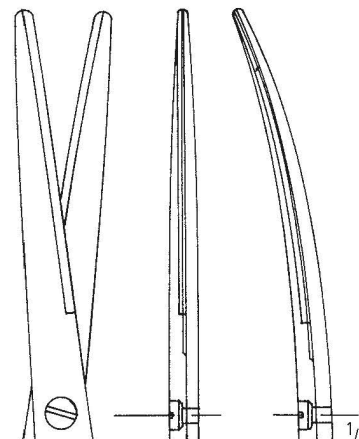

Original 23,0 cm



**METZENBAUM-DELICATE**

nopa®  
**TUC**

gerade  
 straight  
 rectas  
 droits  
 rette

gebogen  
 curved  
 curvas  
 courbes  
 curve

|            |             |            |
|------------|-------------|------------|
| AC 970/18* | 18,0 cm/7"  | AC 971/18* |
| AC 970/20* | 20,0 cm/8"  | AC 971/20* |
| AC 970/23  | 23,0 cm/9"  | AC 971/23  |
| AC 970/25  | 25,0 cm/10" | AC 971/25  |
| AC 970/28  | 28,0 cm/11" | AC 971/28  |

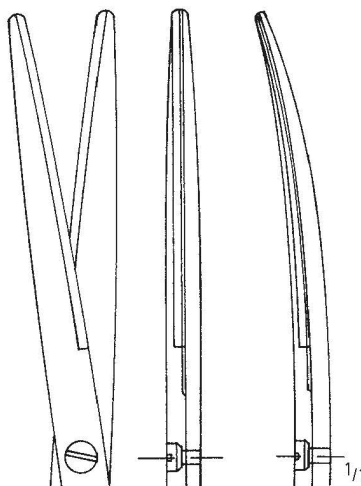

Original 25,0 cm

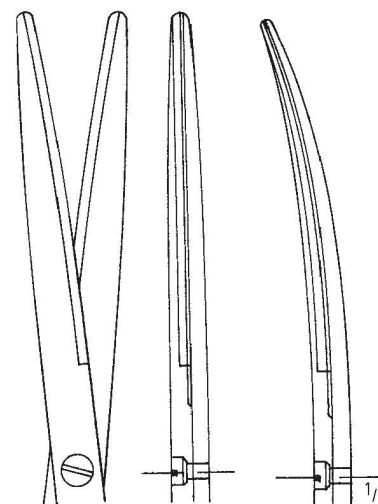

Original 28,0 cm

AA  
 AB  
**AC**  
 AD  
 AE  
 AF  
 AK  
 AL  
 AO  
 KA  
 KK  
 X

**AC** SCHEREN SCISSORS TIJERAS CISEAUX FORBICI

Scheren mit Hartmetalleinlagen  
 Scissors with Tungsten Carbide Inserts  
 Tijeras con filos de carburo de tungsteno  
 Ciseaux avec plaquettes en carbure de tungstène  
 Forbici con taglio al carburo di tungsteno

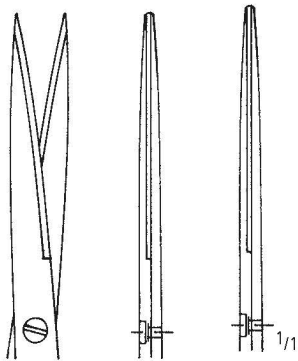

Original 18,0 cm

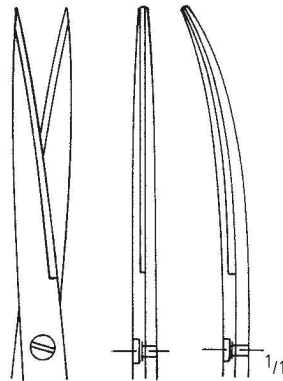

Original 20,0 cm

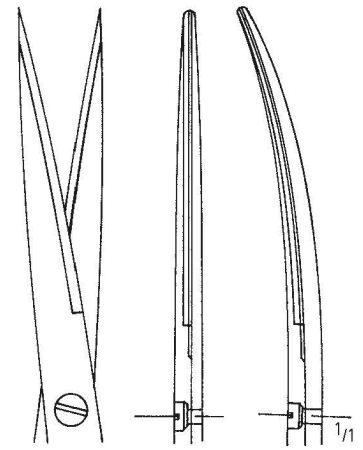

Original 23,0 cm



**METZENBAUM-DELICATE**

nopa®  
**TUC**

gerade  
 straight  
 rectas  
 droits  
 rette

gebogen  
 curved  
 curvas  
 courbes  
 curve

|           |             |           |
|-----------|-------------|-----------|
| AC 972/18 | 18,0 cm/7"  | AC 973/18 |
| AC 972/20 | 20,0 cm/8"  | AC 973/20 |
| AC 972/23 | 23,0 cm/9"  | AC 973/23 |
| AC 972/25 | 25,0 cm/10" | AC 973/25 |
| AC 972/28 | 28,0 cm/11" | AC 973/28 |

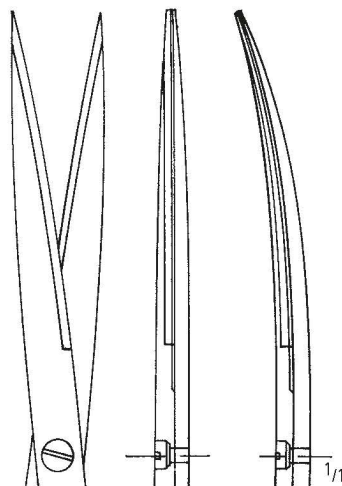

Original 25,0 cm

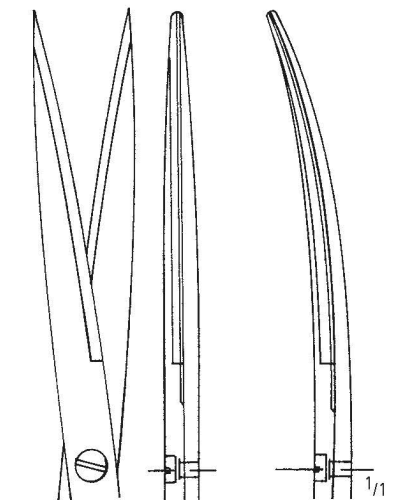

Original 28,0 cm

SCHEREN SCISSORS TIJERAS CISEAUX FORBICI

Scheren mit Hartmetalleinlagen  
 Scissors with Tungsten Carbide Inserts  
 Tijeras con filos de carburo de tungsteno  
 Ciseaux avec plaquettes en carbure de tungstène  
 Forbici con taglio al carburo di tungsteno



Original 11,5 cm

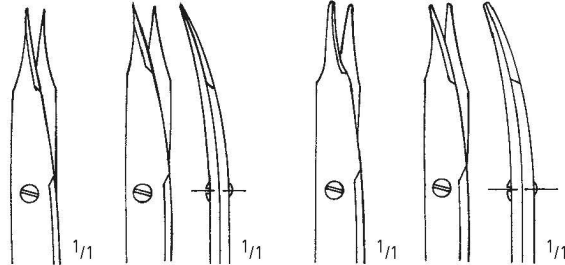

|   |   |   |   |
|---|---|---|---|
|   | spitz<br>pointed<br>agudas<br>pointues<br>acuta |   | stumpf<br>blunt<br>romas<br>mousses<br>smussa   |
| gerade<br>straight<br>rectas<br>droits<br>rette | gebogen<br>curved<br>curvas<br>courbes<br>curve | gerade<br>straight<br>rectas<br>droits<br>rette | gebogen<br>curved<br>curvas<br>courbes<br>curve |

**STEVENS**

10,5 cm/4 1/4"  
 11,5 cm/4 1/2"

AC 974/10  
 AC 974/11\*

AC 975/10  
 AC 975/11\*

AC 976/10  
 AC 976/11

AC 977/10  
 AC 977/11

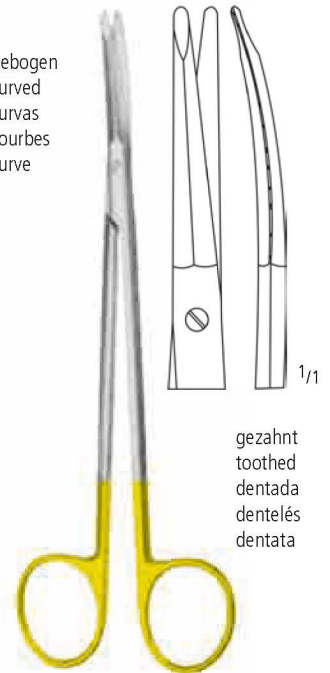
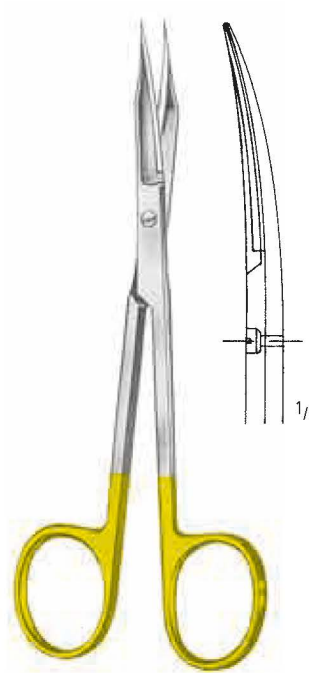
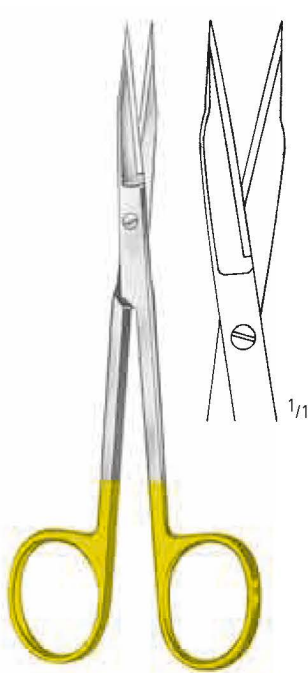
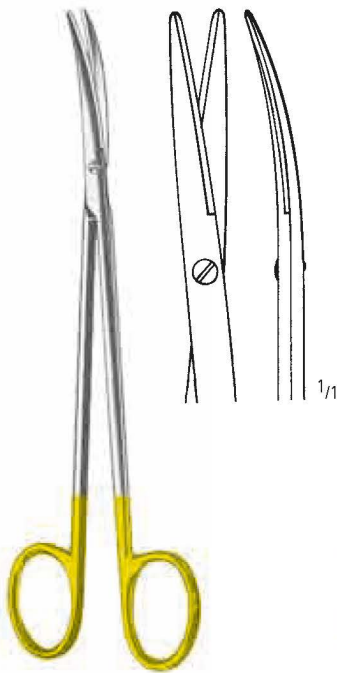

gebogen  
curved  
curvas  
courbes  
curve

gezahnt  
toothed  
dentada  
dentelés  
dentata

**TOENNIS-ADSON-DELICATE**

AC 977/17  
 17,5 cm/7"

**GOLDMAN-FOX**

AC 980/13  
 13,0 cm/5"

AC 981/13  
 13,0 cm/5"

**KAYE**

AC 983/15  
 15,0 cm/6"

\* Auch erhältlich als SC \* Also available as SC

AA  
 AB  
 AC  
 AD  
 AE  
 AF  
 AG  
 AH  
 AI  
 AJ  
 AK  
 AL  
 AM  
 AN  
 AO  
 AP  
 AQ  
 AR  
 AS  
 AT  
 AU  
 AV  
 AW  
 AX  
 AY  
 AZ



**AC** SCHEREN SCISSORS TIJERAS CISEAUX FORBICI

Scheren mit Hartmetalleinlagen  
 Scissors with Tungsten Carbide Inserts  
 Tijeras con filos de carburo de tungsteno  
 Ciseaux avec plaquettes en carbure de tungstène  
 Forbici con taglio al carburo di tungsteno

nopa®  
**TUC**

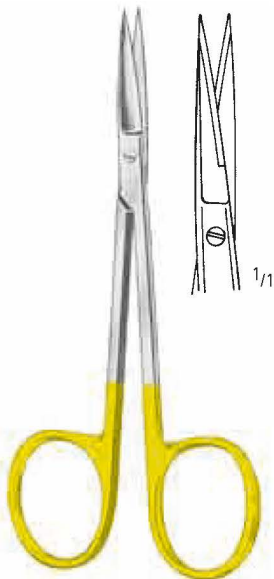

AC 984/11\*  
 11,5 cm/4 1/2"

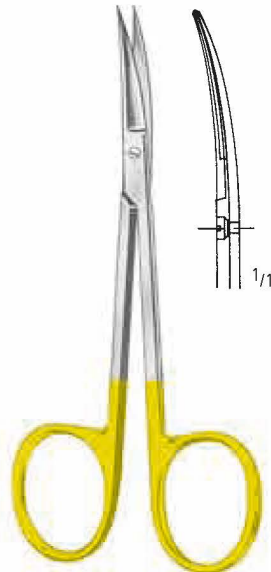

AC 985/11\*  
 11,5 cm/4 1/2"

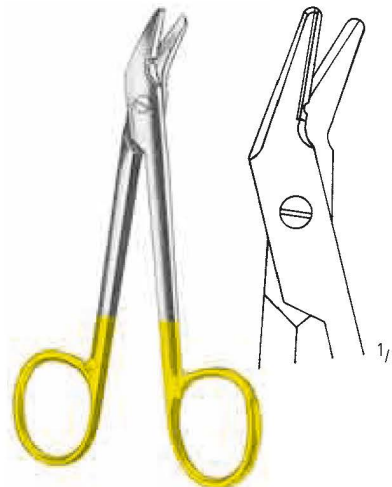

**UNIVERSAL**  
 AC 987/12  
 12,0 cm/4 3/4"



**LISTER**  
 AC 999/18  
 18,0 cm/7"

SKALPELLE  
SCALPELS  
BISTURIES  
BISTOURIS  
BISTURI

AD

nopa<sup>®</sup> instruments

Weitere Skalpelle finden Sie in unserem Katalog „Allgemeine Chirurgie“ in Gruppe AD.

For further scalpels kindly refer to our catalogue „General Surgery“, section AD.

Para bisturios adicionales, por favor consulte nuestro catálogo de „Cirugía general“, grupo AD.

Pour des bistouris supplémentaires, consultez notre catalogue „Chirurgie Generale“, section AD.

Per gli altri bisturi, consultare il nostro catalogo „Chirurgia Generale“, gruppo AD.



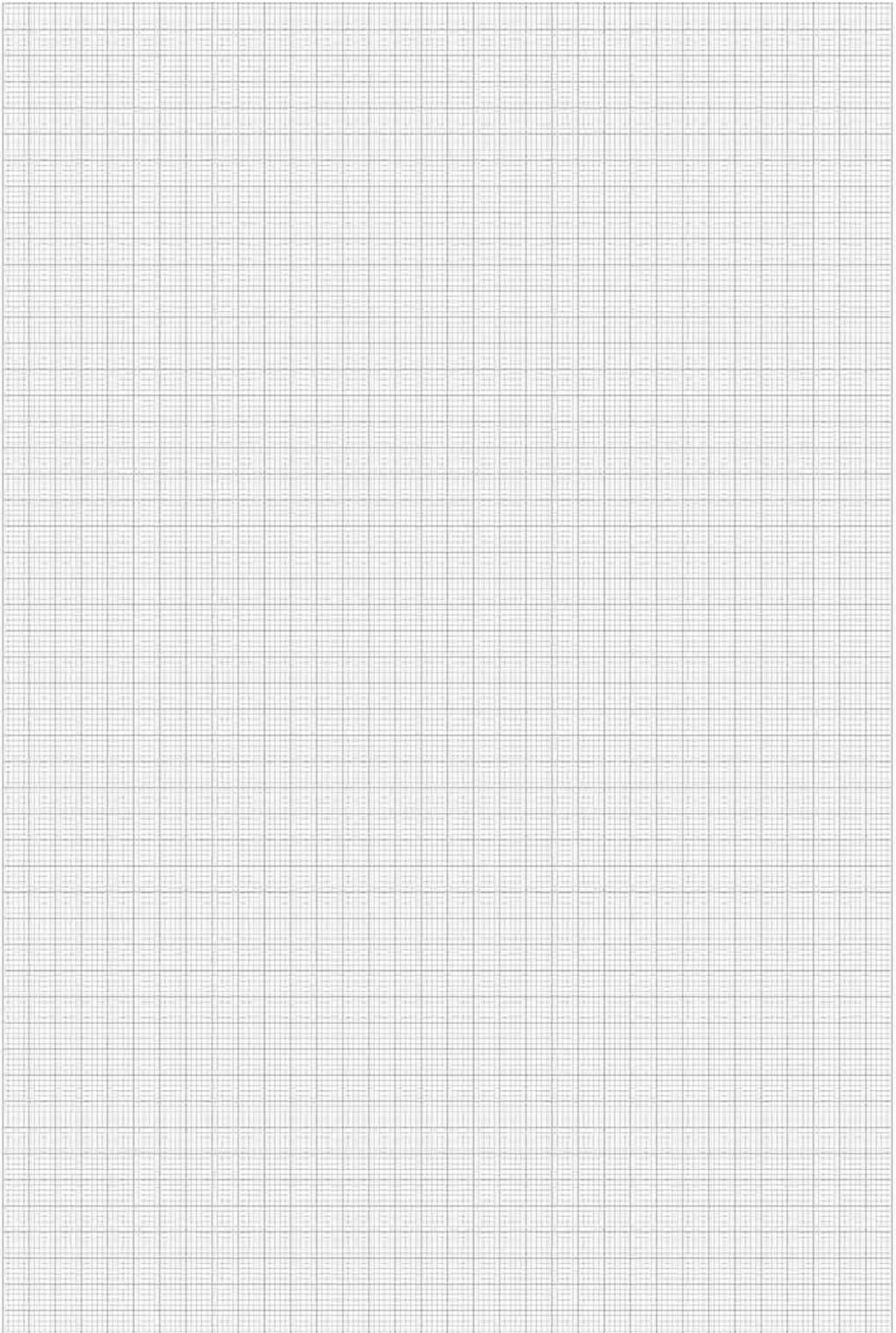

SKALPELLE SCALPELS BISTURIES BISTOURIS BISTURI

Skalpelligriffe  
 Scalpel Handles  
 Mangos de bisturías  
 Manches pour bistouris  
 Manici per bisturi

AA  
 AB  
 AC  
**AD**  
 AE  
 AF  
 AK  
 AL  
 AO  
 KA  
 KK  
 X



AD 009/03  
 No. 3



AD 010/03  
 No. 3



AD 010/04  
 No. 4



AD 010/05  
 No. 5K



AD 020/13  
 No. 3L



AD 020/14  
 No. 4L



AD 020/15  
 No. 5L

**AD** SKALPELLE SCALPELS BISTURIES BISTOURIS BISTURI

Skalpellgriffe  
 Scalpel Handles  
 Mangos de bisturías  
 Manches pour bistouris  
 Manici per bisturi



1/1

AD 025/07  
 No. 7



1/1

AD 027/07  
 No. 7K



1/1

AD 030/16



1/1

AD 031/21



1/1

**COLLIN**  
 AD 040/08  
 No. 8

hohl  
 hollow  
 hueco  
 creux  
 vuoto



1/1

**COLLIN**  
 AD 042/09  
 No. 9

SKALPELLE SCALPELS BISTURIES BISTOURIS BISTURI

Skalpelli-griffe, Skalpellklingen  
 Scalpel Handles, Scalpel Blades  
 Mangos de bisturías, Hojas de bisturías  
 Manches pour bistouris, Lames de bistouris  
 Manici per bisturi, Lame per bisturi

AA  
 AB  
 AC  
**AD**  
 AE  
 AF  
 AK  
 AL  
 AO  
 KA  
 KK  
 X

# MINI

Verpackungseinheit / packing unit = 10 St./pc



Fig. 61  
AD 065/61

Fig. 62  
AD 065/62

Fig. 62S  
AD 065/63

Fig. 64  
AD 065/64

Fig. 65  
AD 065/65

Fig. 67  
AD 065/67

Fig. 69  
AD 065/69



AD 065/10



AD 065/13

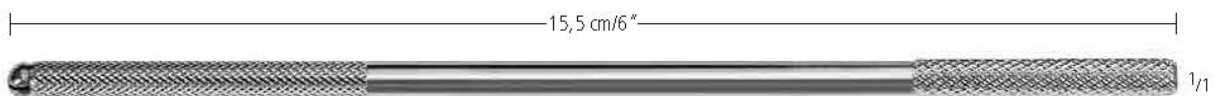

AD 065/15

**AD** SKALPELLE SCALPELS BISTURIES BISTOURIS BISTURI

Skalpellklingen  
 Scalpel Blades  
 Hojas de bisturíes  
 Lames pour bistouris  
 Lame per bisturi

passend für die Griffe  
 for handles  
 para los mangos  
 pour les manches  
 per i manici

- AD 009/03
- AD 010/03
- AD 020/13
- AD 025/07
- AD 027/07
- AD 030/16
- AD 040/08



Fig.10  
AD 075/10



Fig.11  
AD 075/11



Fig.12d  
AD 076/12



Fig.15  
AD 075/15



Fig.15c  
AD 076/15



steril  
 sterile  
 estériles  
 stériles  
 sterili

passend für die Griffe  
 for handles  
 para los mangos  
 pour les manches  
 per i manici

- AD 010/04
- AD 020/14
- AD 042/09



Fig.20  
AD 075/20



Fig.21  
AD 075/21



Fig.22  
AD 075/22



Fig.23  
AD 075/23



Fig.24  
AD 075/24

NAHT  
SUTURE  
SUTURA  
SUTURE  
SUTURA

AE

nopa<sup>®</sup> instruments

Weitere Naht-Instrumente finden Sie in unserem Katalog „Allgemeine Chirurgie“ in Gruppe AE.

For further suture instruments kindly refer to our catalogue „General Surgery“, section AE.

Para instrumentos de sutura adicionales, por favor consulte nuestro catálogo de „Cirugía general“, grupo AE.

Pour des instruments de suture supplémentaires, consultez notre catalogue „Chirurgie Generale“, section AE.

Per gli altri accessori di sutura, consultare il nostro catalogo „Chirurgia Generale“, gruppo AE.





**AE** NAHT SUTURE SUTURA SUTURE SUTURA

Hartmetalleinsatzplättchen mit Pyramidenprofil  
 Tungsten Carbide Tips with pyramidal profile  
 Bocas de carburo de tungsteno con perfil de estructura piramidal  
 Plaquettes en carbure de tungstène avec profil pyramidal  
 Placche di carburo di tungsteno con profilo in forma piramidale

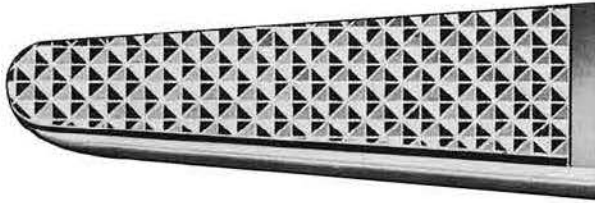

|              |        |                                 |
|--------------|--------|---------------------------------|
| Teilung:     | 0,5 mm | Für Nahtmaterial 3/0 und größer |
| Serration:   | 0,5 mm | For suture sizes 3/0 and larger |
| Graduación:  | 0,5 mm | Para sutura 3/0 y más grande    |
| Graduation:  | 0,5 mm | Pour suture 3/0 et plus grand   |
| Graduazione: | 0,5 mm | Per sutura 3/0 e più grande     |

**“STANDARD”**

(Mayo-Hegar, Mathieu, Bozeman,  
 New Orleans, Stratte, etc.)

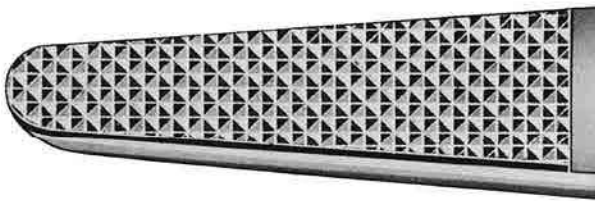

|              |        |                                       |
|--------------|--------|---------------------------------------|
| Teilung:     | 0,4 mm | Für Nahtmaterial zwischen 3/0 und 6/0 |
| Serration:   | 0,4 mm | For suture sizes between 3/0 and 6/0  |
| Graduación:  | 0,4 mm | Para suturas entre 3/0 y 6/0          |
| Graduation:  | 0,4 mm | Pour sutures entre 3/0 et 6/0         |
| Graduazione: | 0,4 mm | Per sutura tra 3/0 e 6/0              |

**“FINE”**

(Crile-Wood, Halsey, DeBakey, Ryder,  
 etc.)

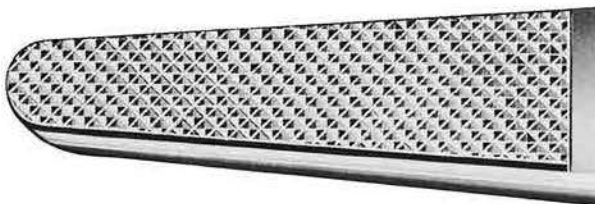

|              |        |  |
|--------------|--------|--|
| Teilung:     | 0,2 mm | Für Nahtmaterial zwischen 7/0 und 10/0 |
| Serration:   | 0,2 mm | For suture sizes between 7/0 and 10/0  |
| Graduación:  | 0,2 mm | Para suturas entre 7/0 y 10/0          |
| Graduation:  | 0,2 mm | Pour sutures entre 7/0 et 10/0         |
| Graduazione: | 0,2 mm | Per sutura tra 7/0 e 10/0              |

**“MICRO”**

(Micro Ryder, Microvascular, Castroviejo,  
 etc.)

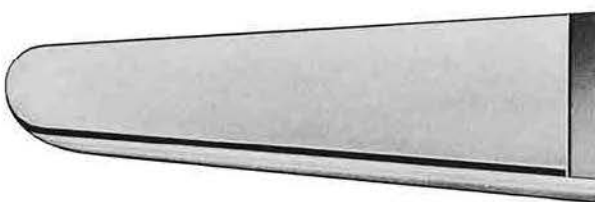

|        |  |   |
|--------|--|---|
| glatt  |  | Für extrem feines Nahtmaterial          |
| smooth |  | For the smallest suture sizes available |
| lisa   |  | Para suturas extremamente finas         |
| lisses |  | Pour matériel de suture extrêmement fin |
| liscio |  | Per materiale di sutura finissima       |

**“SMOOTH”**

(Eufrate Pasqué, Castroviejo, Jacobson, etc.)

## NAHT SUTURE SUTURA SUTURE SUTURA

nopa-Service, Ersatzteile und Aufarbeitung aller Fabrikate  
 nopa-Service, Spare Inserts and Refurbishing of all brands  
 Servicio-nopa, piezas de recambio y renovar de todas las marcas  
 Service-nopa, pièces de rechange et remise à neuf de toutes les marques  
 Servizio-nopa, pezzi di ricambio e riparazione di tutte le marche

**TUC-Einsätze****TUC-Inserts****TUC-Bocas****TUC-Plaquettes****TUC-Placche**

|           |                      |
|-----------|----------------------|
| AE 380/15 | Smooth, 15 mm        |
| AE 380/17 | Smooth, 17 mm        |
| AE 380/19 | Smooth, 19 mm        |
| AE 382/15 | Micro, 0.2, 15 mm    |
| AE 382/17 | Micro, 0.2, 17 mm    |
| AE 382/19 | Micro, 0.2, 19 mm    |
| AE 384/15 | Fine, 0.4, 15 mm     |
| AE 384/17 | Fine, 0.4, 17 mm     |
| AE 384/19 | Fine, 0.4, 19 mm     |
| AE 385/15 | Standard, 0.5, 15 mm |
| AE 385/17 | Standard, 0.5, 17 mm |
| AE 385/19 | Standard, 0.5, 19 mm |

AA

AB

AC

AD

AE

AF

AK

AL

AO

KA

KK

X





titan instruments

# nopa<sup>®</sup> instruments

## Besonderheit:

**nopa** Titan Instrumente bieten insbesondere in der Herz-Thorax-Chirurgie Vorteile gegenüber herkömmlichen Instrumenten. Titan ist ca. 45% leichter als rostfreier Edelstahl, weshalb Titan Instrumente weniger traumatisierend sind. Titan ist außerdem ein vollkommen korrosionsbeständiges und antimagnetisches Material. **nopa** Titan Instrumente bedeuten größtmöglichen Komfort für den Chirurgen.

## Features:

**nopa** Titan Instruments provide especially in Cardiovascular surgery a significant advantage compared to other Instruments. Titan is approximately 45% lighter than stainless steel. For that reason, Titan Instruments are less traumatic. Besides that, Titan is a completely stainless and anti-magnetic material.

**nopa** Titan Instruments are the most comfortable choice for the Cardiovascular surgeon.

|             |   |
|-------------|---|
| AE 400/16 T | MAYO-HEGAR NH TUC 16.0 CM               |
| AE 400/18 T | MAYO-HEGAR NH TUC 18.0 CM               |
| AE 400/20 T | MAYO-HEGAR NH TUC 20.0 CM               |
| AE 420/18 T | DE BAKEY NH TUC 18.0 CM                 |
| AE 420/20 T | DE BAKEY NH TUC 20.0 CM                 |
| AE 420/23 T | DE BAKEY NH TUC 23.0 CM                 |
| AE 420/26 T | DE BAKEY NH TUC 26.0 CM                 |
| AE 430/15 T | RYDER/FRENCH-EYE NH TUC 15.0 CM         |
| AE 430/18 T | RYDER/FRENCH-EYE NH TUC 18.0 CM         |
| AE 430/20 T | RYDER/FRENCH-EYE NH TUC 20.0 CM         |
| AE 438/18 T | MICROVASCULAR NH TUC 18.0 CM            |
| AE 438/20 T | MICROVASCULAR NH TUC 20.0 CM            |
| AE 438/23 T | MICROVASCULAR NH TUC 23.0 CM            |
| AE 466/13 T | HALSEY NH TUC 13.0 CM                   |
| AE 572/14 T | CASTROVIEJO NH TUC STR. RA SER. 14.0 CM |
| AE 580/02 T | JACOBSON MICRO-NH TUC RA SER. 21.0 CM   |
| AE 632/18 T | MICRO-NH STR. 18.0 CM                   |
| AE 633/18 T | MICRO-NH CVD. 18.0 CM                   |

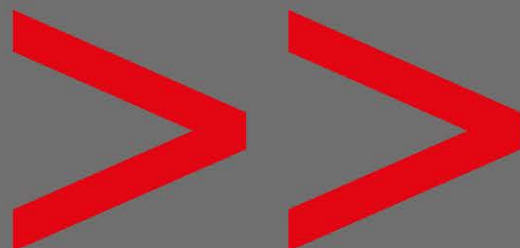

**AE** NAHT SUTURE SUTURA SUTURE SUTURA

Nadelhalter mit Hartmetalleinsätzen  
 Needle Holders with Tungsten Carbide Inserts  
 Porta-agujas con bocas de carburo de Tungsteno  
 Porte-aiguilles à mors en carbure de tungstène  
 Portaghi con placche di carburo di tungsteno



**MAYO-HEGAR**



AE 400/14  
14,0 cm/5<sup>1</sup>/<sub>2</sub>"



AE 400/16  
16,0 cm/6<sup>1</sup>/<sub>4</sub>"



AE 400/18  
18,0 cm/7"



AE 400/20  
20,0 cm/8"



AE 400/24  
24,0 cm/9<sup>1</sup>/<sub>2</sub>"



AE 400/26  
26,0 cm/10<sup>1</sup>/<sub>2</sub>"



AE 400/30  
30,0 cm/12"



**DE-BAKEY  
 (MAYO-HEGAR-DELICATE)**



AE 420/18  
18,0 cm/7"



AE 420/20  
20,0 cm/8"



AE 420/23  
23,0 cm/9"



AE 420/26  
26,0 cm/10<sup>1</sup>/<sub>2</sub>"



AE 420/31  
31,0 cm/12<sup>1</sup>/<sub>4</sub>"

NAHT SUTURE SUTURA SUTURE SUTURA

Nadelhalter mit Hartmetalleinsätzen  
 Needle Holders with Tungsten Carbide Inserts  
 Porta-agujas con bocas de carburo de Tungsteno  
 Porte-aiguilles à mors en carbure de tungstène  
 Portaghi con placche di carburo di tungsteno

RYDER/FRENCH-EYE

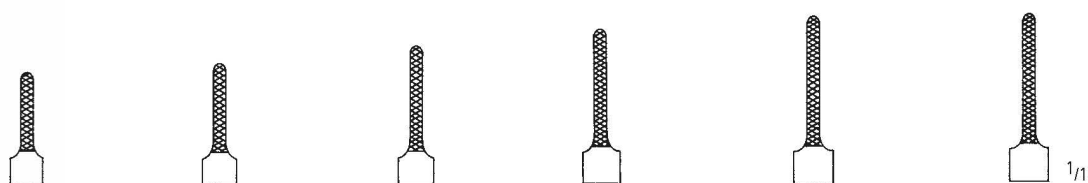

- AE 430/13  
13,0 cm/5"
- AE 430/15  
15,0 cm/6"
- AE 430/18  
18,0 cm/7"
- AE 430/20  
20,0 cm/8"
- AE 430/23  
23,0 cm/9"
- AE 430/26  
26,0 cm/10<sup>1</sup>/<sub>2</sub>"

MICRO RYDER

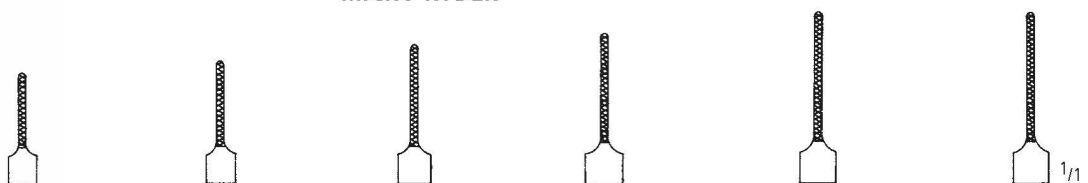

- AE 434/13  
13,0 cm/5"
- AE 434/15  
15,0 cm/6"
- AE 434/18  
18,0 cm/7"
- AE 434/20  
20,0 cm/8"
- AE 434/23  
23,0 cm/9"
- AE 434/26  
26,0 cm/10<sup>1</sup>/<sub>2</sub>"

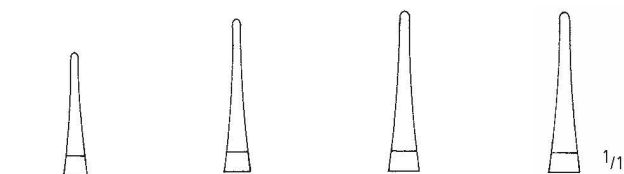

- AE 436/14  
14,0 cm/5<sup>1</sup>/<sub>2</sub>"
- AE 436/18  
18,0 cm/7"
- AE 436/20  
20,0 cm/8"
- AE 436/23  
23,0 cm/9"

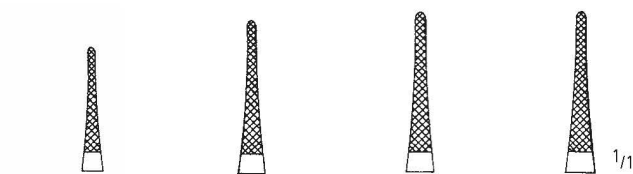

- AE 438/14  
14,0 cm/5<sup>1</sup>/<sub>2</sub>"
- AE 438/18  
18,0 cm/7"
- AE 438/20  
20,0 cm/8"
- AE 438/23  
23,0 cm/9"

EUFRATE PASQUÉ

extrem fein  
 extremely delicate  
 muy fino  
 très fin  
 molto fino

MICROVASCULAR

AA  
 AB  
 AC  
 AD  
**AE**  
 AF  
 AK  
 AL  
 AO  
 KA  
 KK  
 X

**AE** NAHT SUTURE SUTURA SUTURE SUTURA

Nadelhalter mit Hartmetalleinsätzen  
 Needle Holders with Tungsten Carbide Inserts  
 Porta-agujas con bocas de carburo de Tungsteno  
 Porte-aiguilles à mors en carbure de tungstène  
 Portaghi con placche di carburo di tungsteno



**CARROLL**  
 AE 440/15  
 15,0 cm/6"

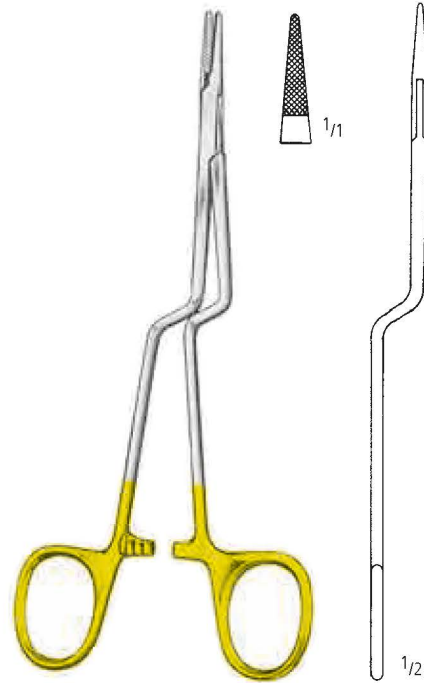

**JACOBSON**  
 AE 444/18  
 18,0 cm/7"



**NEW ORLEANS**  
 AE 446/18  
 18,0 cm/7"



**SENNING**  
 (SWEDISH PATTERN)

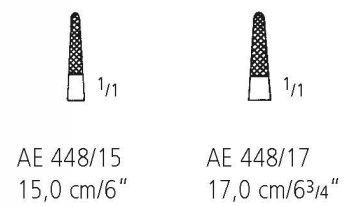

AE 448/15  
 15,0 cm/6"

AE 448/17  
 17,0 cm/6<sup>3</sup>/<sub>4</sub>"

NAHT SUTURE SUTURA SUTURE SUTURA

Nadelhalter mit Hartmetalleinsätzen  
 Needle Holders with Tungsten Carbide Inserts  
 Porta-agujas con bocas de carburo de Tungsteno  
 Porte-aiguilles à mors en carbure de tungstène  
 Portaghi con placche di carburo di tungsteno

AA  
AB  
AC  
AD  
**AE**  
AF  
AK  
AL  
AO  
KA  
KK  
X



**DERF**  
 AE 450/12  
 12,5 cm/5"

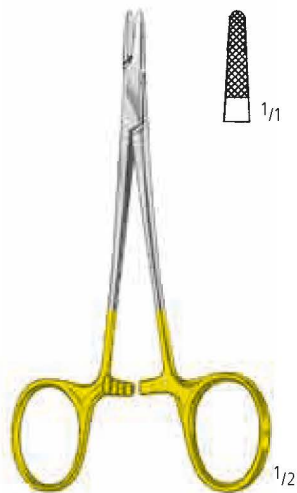

**CONVERSE**  
 AE 452/12  
 12,5 cm/5"

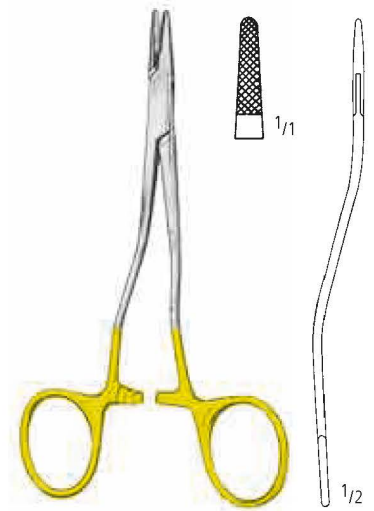

**KILNER**  
 AE 455/13  
 13,5 cm/5 1/4"

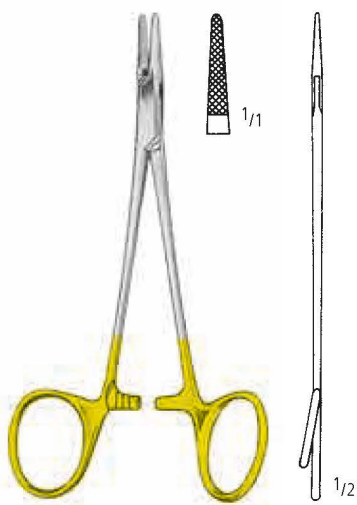

**NEIVERT**  
 AE 456/13  
 13,0 cm/5"

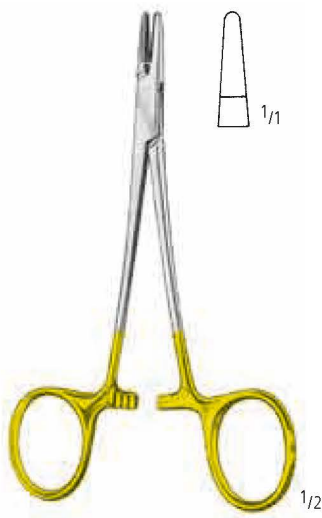

**WEBSTER**  
 AE 460/13  
 13,0 cm/5"

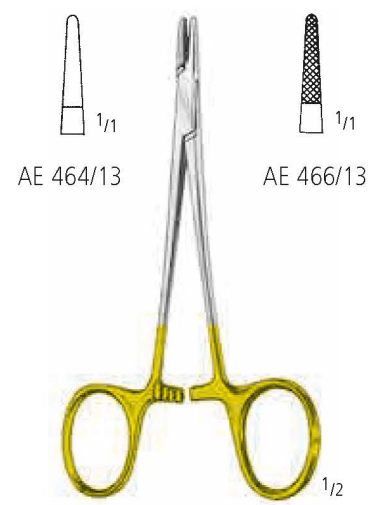

**HALSEY**  
 13,0 cm/5"



**AE** NAHT SUTURE SUTURA SUTURE SUTURA

Nadelhalter mit Hartmetalleinsätzen  
 Needle Holders with Tungsten Carbide Inserts  
 Porta-agujas con bocas de carburo de Tungsteno  
 Porte-aiguilles à mors en carbure de tungstène  
 Portaghi con placche di carburo di tungsteno



**BABY-CRILE-WOOD**  
 AE 468/15  
 15,0 cm/6"



**CRILE-WOOD**  
 AE 469/15  
 15,0 cm/6"



**CRILE-WOOD**  
 AE 470/15  
 15,0 cm/6"

nopa<sup>®</sup>  
**TUC**



**CRILE-WOOD**



AE 470/18  
 18,0 cm/7"



AE 470/20  
 20,0 cm/8"



AE 470/23  
 23,0 cm/9"



AE 471/18  
 18,0 cm/7"



AE 471/23  
 23,0 cm/9"

NAHT SUTURE SUTURA SUTURE SUTURA

Nadelhalter mit Hartmetalleinsätzen  
 Needle Holders with Tungsten Carbide Inserts  
 Porta-agujas con bocas de carburo de Tungsteno  
 Porte-aiguilles à mors en carbure de tungstène  
 Portaghi con placche di carburo di tungsteno

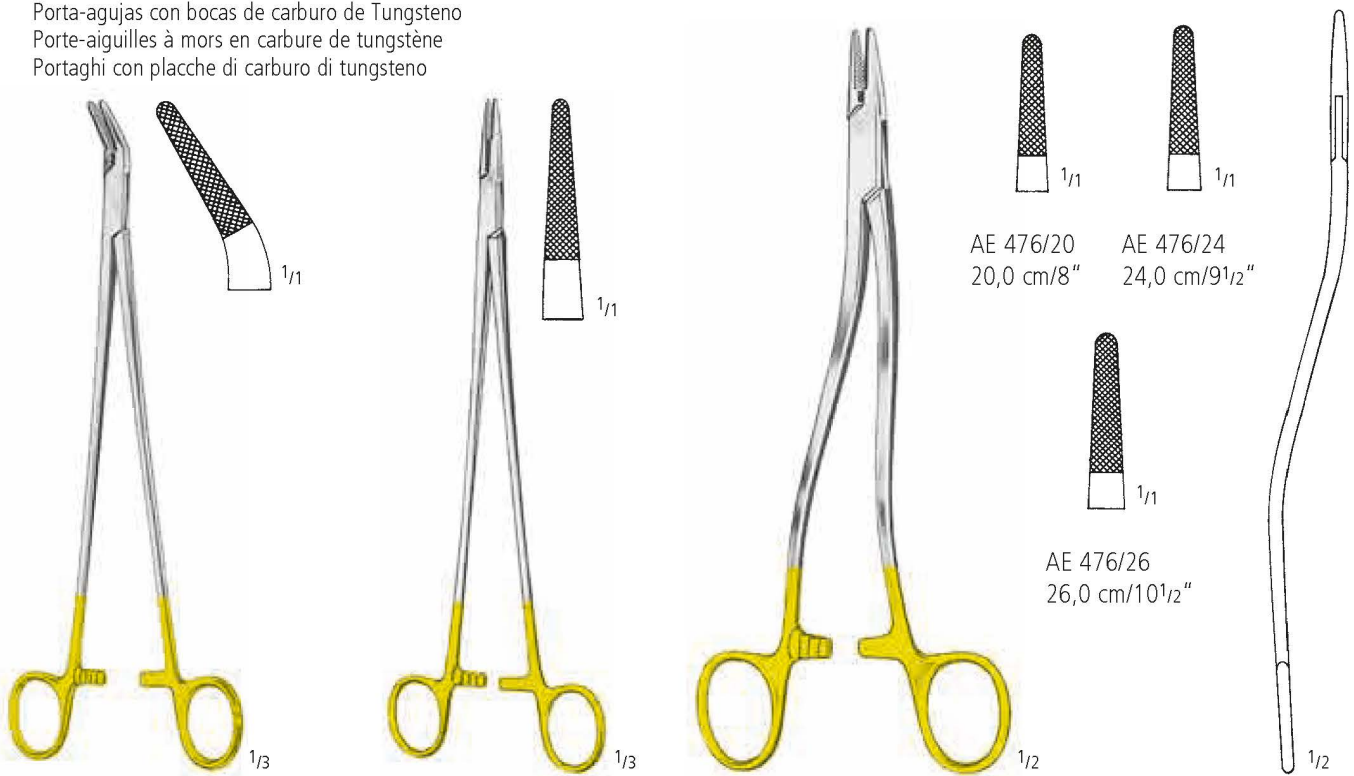

**FINOCCHIETTO**  
 AE 472/27  
 27,0 cm/10<sup>3</sup>/<sub>4</sub>"

**WANGENSTEIN**  
 AE 474/27  
 27,0 cm/10<sup>3</sup>/<sub>4</sub>"

**BOZEMANN**

AE 476/20 20,0 cm/8"  
 AE 476/24 24,0 cm/9<sup>1</sup>/<sub>2</sub>"  
 AE 476/26 26,0 cm/10<sup>1</sup>/<sub>2</sub>"

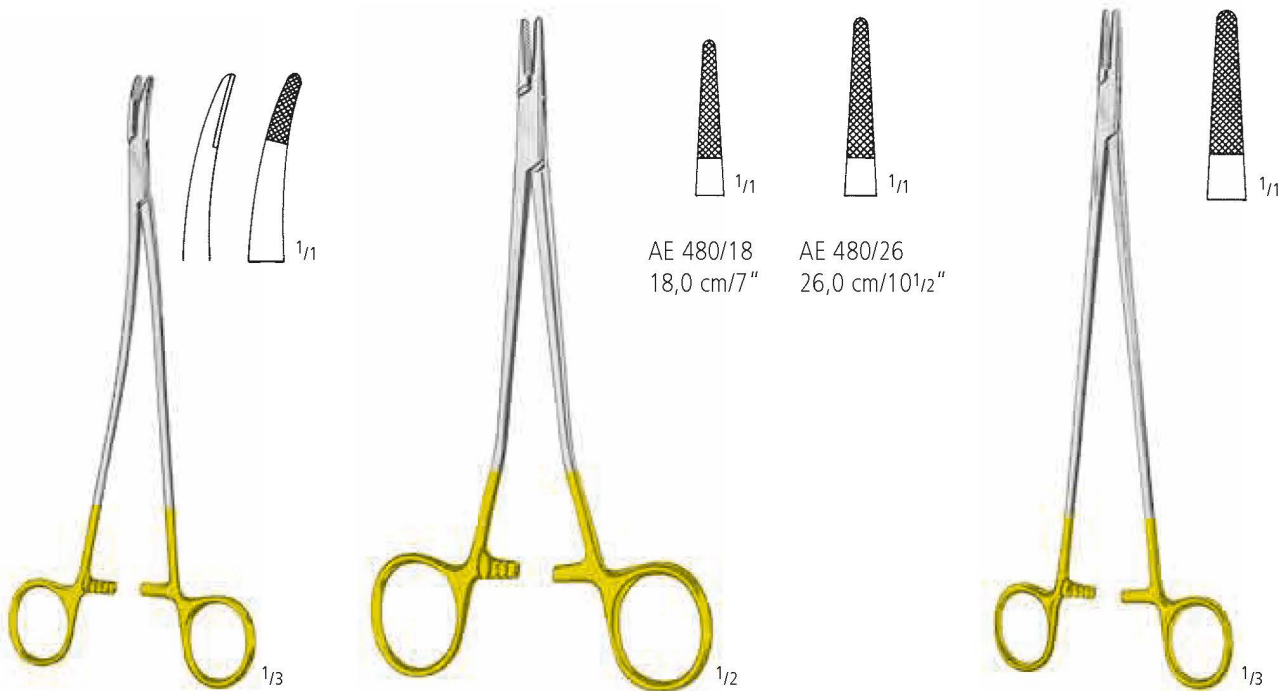

**STRATTE**  
 AE 478/23  
 23,0 cm/9"

**SAROT**

**MASSON**  
 AE 482/27  
 27,0 cm/10<sup>3</sup>/<sub>4</sub>"

AA  
 AB  
 AC  
 AD  
**AE**  
 AF  
 AK  
 AL  
 AO  
 KA  
 KK  
 X

**AE** NAHT SUTURE SUTURA SUTURE SUTURA

Nadelhalter mit Hartmetalleinsätzen  
 Needle Holders with Tungsten Carbide Inserts  
 Porta-agujas con bocas de carburo de Tungsteno  
 Porte-aiguilles à mors en carbure de tungstène  
 Portaghi con placche di carburo di tungsteno



**WERTHEIM**



AE 487/20  
20,0 cm/8"



AE 487/24  
24,0 cm/9 1/2"



AE 487/30  
30,0 cm/12"



AE 488/14  
14,0 cm/5 1/2"



AE 488/17  
17,0 cm/6 3/4"



AE 488/19  
19,0 cm/7 1/2"



AE 490/16  
16,0 cm/6 1/4"

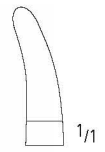

AE 491/16  
16,0 cm/6 1/4"



**OLSEN-HEGAR**

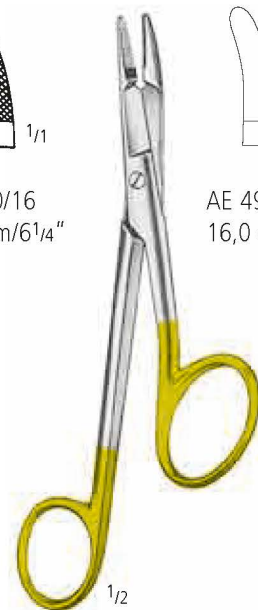

**GILLIES**

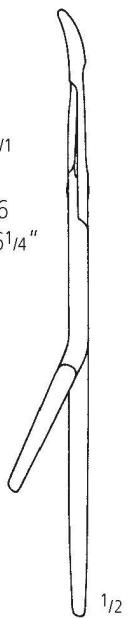





NAHT SUTURE SUTURA SUTURE SUTURA

Nadelhalter mit Hartmetalleinsätzen  
 Needle Holders with Tungsten Carbide Inserts  
 Porta-agujas con bocas de carburo de Tungsteno  
 Porte-aiguilles à mors en carbure de tungstène  
 Portaghi con placche di carburo di tungsteno



MATHIEU

-  1/1  
 AE 500/14  
 14,0 cm/5<sup>1</sup>/<sub>2</sub>"
-  1/1  
 AE 500/17  
 17,0 cm/6<sup>3</sup>/<sub>4</sub>"
-  1/1  
 AE 500/20  
 20,0 cm/8"
-  1/1  
 AE 500/24  
 24,0 cm/9<sup>1</sup>/<sub>2</sub>"

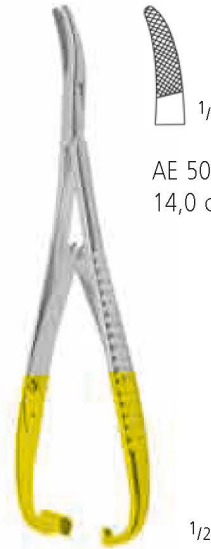



MATHIEU

-  1/1  
 AE 501/14  
 14,0 cm/5<sup>1</sup>/<sub>2</sub>"





MATHIEU

-  1/1  
 AE 502/17  
 17,0 cm/6<sup>3</sup>/<sub>4</sub>"
-  1/1  
 AE 502/20  
 20,0 cm/8"
-  1/1  
 AE 502/23  
 23,0 cm/9"



MATHIEU-  
DELICATE

-  1/1  
 AE 504/14  
 14,0 cm/5<sup>1</sup>/<sub>2</sub>"
-  1/1  
 AE 504/17  
 17,0 cm/6<sup>3</sup>/<sub>4</sub>"
-  1/1  
 AE 504/20  
 20,0 cm/8"



METZENBAUM

-  1/1  
 AE 507/17  
 17,0 cm/6<sup>3</sup>/<sub>4</sub>"
-  1/1  
 AE 507/19  
 19,5 cm/7<sup>1</sup>/<sub>2</sub>"

AA  
AB  
AC  
AD  
AE  
AF  
AK  
AL  
AO  
KA  
KK  
X

**AE** NAHT SUTURE SUTURA SUTURE SUTURA

Nadelhalter mit Hartmetalleinsätzen  
 Needle Holders with Tungsten Carbide Inserts  
 Porta-agujas con bocas de carburo de Tungsteno  
 Porte-aiguilles à mors en carbure de tungstène  
 Portaghi con placche di carburo di tungsteno



**MATHIEU-RYDER**

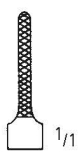

AE 510/17  
17,0 cm/6<sup>3</sup>/<sub>4</sub>"



AE 510/20  
20,0 cm/8"

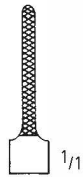

AE 510/24  
24,0 cm/9<sup>1</sup>/<sub>2</sub>"



**MATHIEU-RYDER VASCULAR**

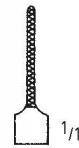

AE 512/17  
17,0 cm/6<sup>3</sup>/<sub>4</sub>"

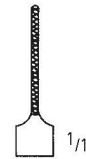

AE 512/20  
20,0 cm/8"

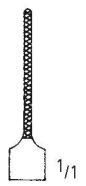

AE 512/24  
24,0 cm/9<sup>1</sup>/<sub>2</sub>"

NAHT SUTURE SUTURA SUTURE SUTURA

Nadelhalter mit Hartmetalleinsätzen  
 Needle Holders with Tungsten Carbide Inserts  
 Porta-agujas con bocas de carburo de Tungsteno  
 Porte-aiguilles à mors en carbure de tungstène  
 Portaghi con placche di carburo di tungsteno

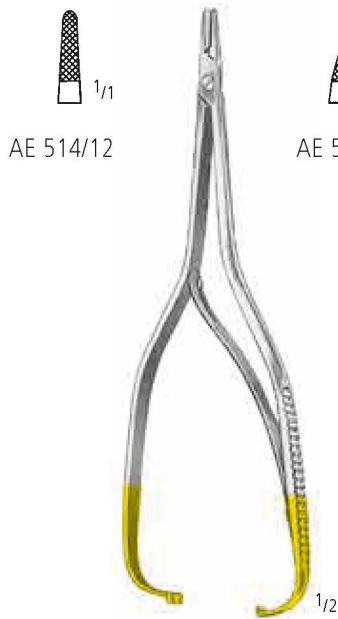

AE 514/12

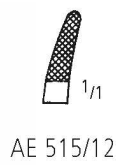

AE 515/12

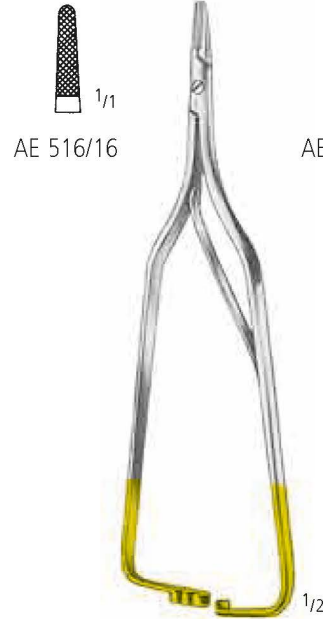

AE 516/16



AE 517/16

**BOYNTON**  
12,0 cm/4<sup>3</sup>/<sub>4</sub>"



**ARRUGA**  
16,0 cm/6<sup>1</sup>/<sub>4</sub>"



**HÖSEL**  
AE 520/25  
25,0 cm/10"



**TOENNIS**  
AE 522/18  
18,0 cm/7"



**LICHTENBERG**  
AE 524/20  
20,0 cm/8"

AA  
AB  
AC  
AD  
**AE**  
AF  
AK  
AL  
AO  
KA  
KK  
X

**AE** NAHT SUTURE SUTURA SUTURE SUTURA

Nadelhalter mit Hartmetalleinsätzen  
 Needle Holders with Tungsten Carbide Inserts  
 Porta-agujas con bocas de carburo de Tungsteno  
 Porte-aiguilles à mors en carbure de tungstène  
 Portaghi con placche di carburo di tungsteno



AE 530/20  
20,0 cm/8"



AE 530/23  
23,0 cm/9"

nopa®  
**TUC**

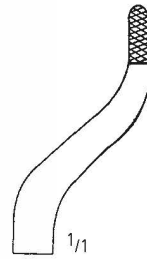
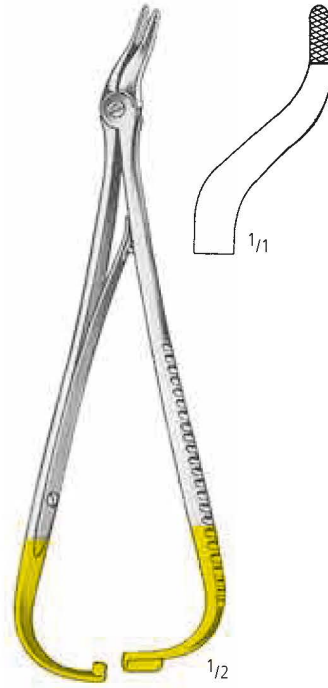

**EISELSBERG-MATHIEU**  
 AE 533/18  
 18,5 cm/7 1/3"

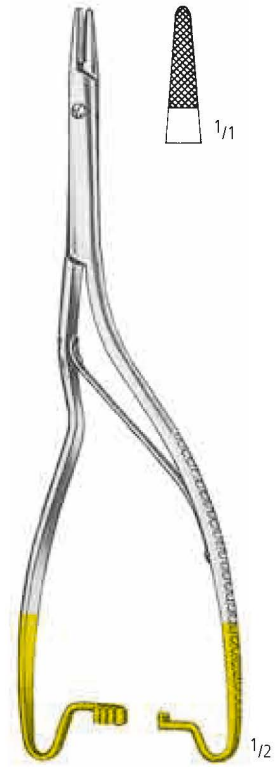

**LUETHY-BECK**  
 AE 535/20  
 20,0 cm/8"

**LANGENBECK**

**LANGENBECK-DELICATE**

**LANGENBECK-RYDER**



AE 540/16  
16,0 cm/6 1/4"



AE 540/18  
18,0 cm/7"



AE 540/20  
20,0 cm/8"



AE 542/18  
18,0 cm/7"



AE 542/20  
20,0 cm/8"



AE 542/23  
23,0 cm/9"



AE 544/18  
18,0 cm/7"



AE 544/20  
20,0 cm/8"

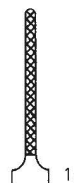

AE 544/23  
23,0 cm/9"

NAHT SUTURE SUTURA SUTURE SUTURA

Drahtzangen mit Hartmetalleinsätzen  
 Wire Twisting Forceps with Tungsten Carbide Inserts  
 Pinzas para torcer hilos con bocas de carburo de Tungsteno  
 Pincas à torsader le fil à mors en carbure de tungstène  
 Pinze per ritorcere fili con placche di carburo di tungsteno

AA  
 AB  
 AC  
 AD  
**AE**  
 AF  
 AK  
 AL  
 AO  
 KA  
 KK  
 X



STERNUM



18,5 cm/7 1/4"

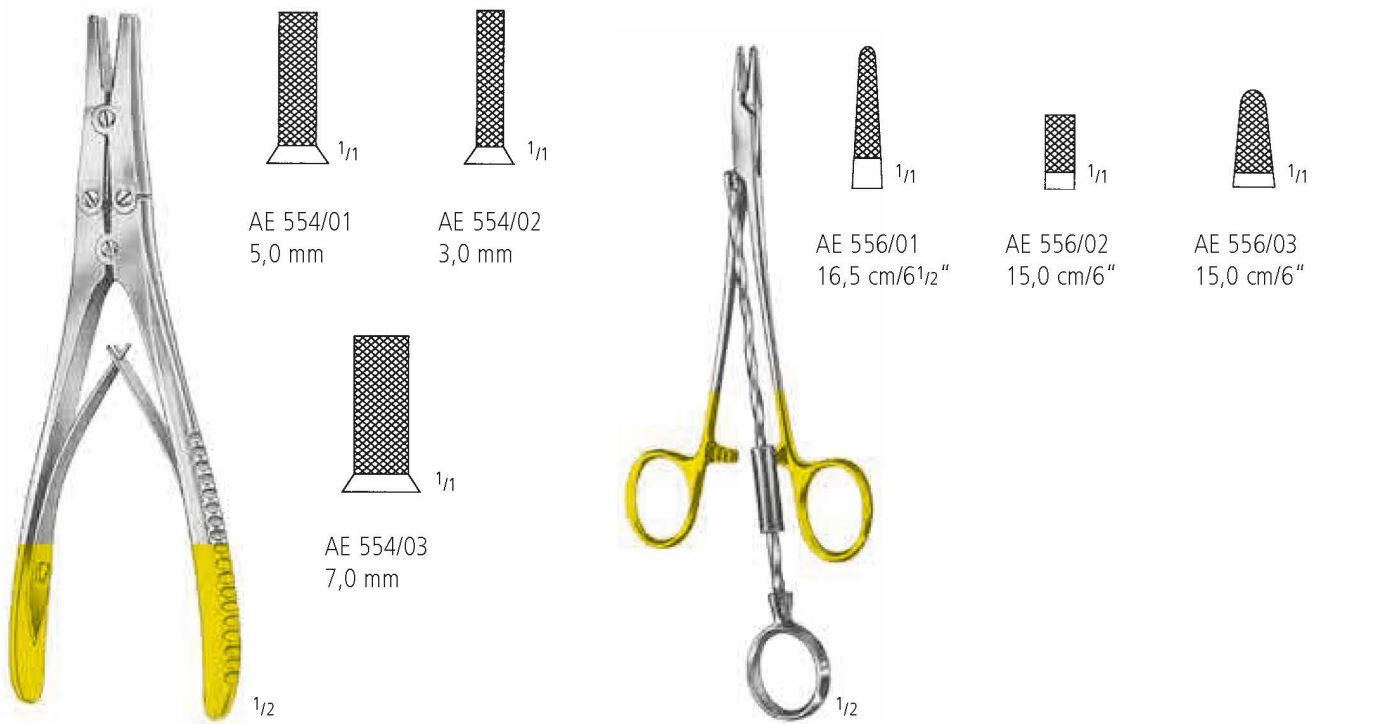

18,0 cm/7"

CORWIN



**AE** NAHT SUTURE SUTURA SUTURE SUTURA

Mikro-Nadelhalter mit Hartmetalleinsätzen  
 Micro-Needle Holders with Tungsten Carbide Inserts  
 Micro-Porta-agujas con bocas de carburo de Tungsteno  
 Micro-Porte-aiguilles à mors en carbure de tungstène  
 Micro-Portaghi con placche di carburo di tungsteno



AE 570/14

AE 571/14

**CASTROVIEJO**  
14,0 cm/5 1/2"

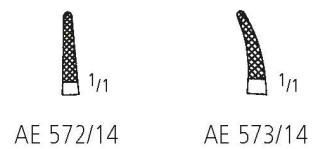

AE 572/14

AE 573/14

**CASTROVIEJO**  
14,0 cm/5 1/2"

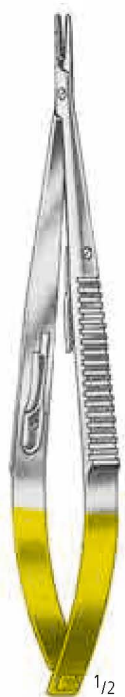

AE 576/18

AE 577/18

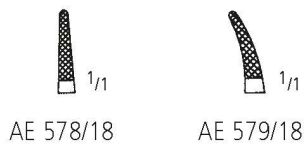

AE 578/18

AE 579/18

18,0 cm/7"

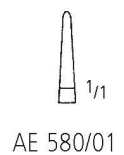

AE 580/01

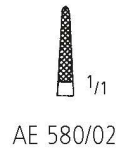

AE 580/02

**JACOBSON**  
21,0 cm/8 1/4"

NAHT SUTURE SUTURA SUTURE SUTURA

Mikro-Nadelhalter mit Hartmetalleinsätzen  
 Micro-Needle Holders with Tungsten Carbide Inserts  
 Micro-Porta-agujas con bocas de carburo de Tungsteno  
 Micro-Porte-aiguilles à mors en carbure de tungstène  
 Micro-Portaghi con placche di carburo di tungsteno

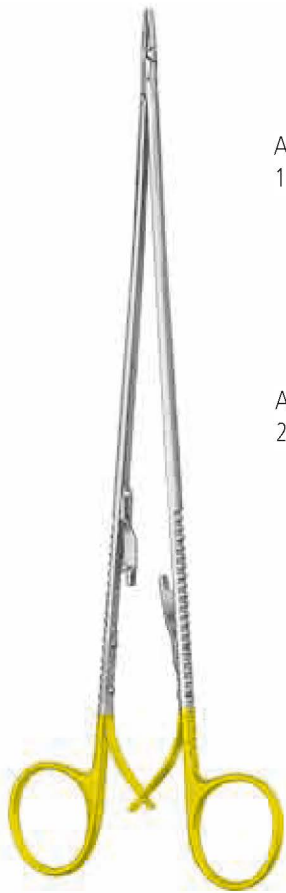

DIETHRICH

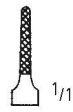

AE 582/16  
 16,0 cm/6<sup>1</sup>/<sub>4</sub>"

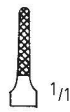

AE 582/18  
 18,0 cm/7"



AE 582/20  
 20,0 cm/8"

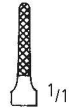

AE 582/23  
 23,0 cm/9"



AE 582/26  
 26,0 cm/10<sup>1</sup>/<sub>2</sub>"



**KALT**  
 AE 584/14  
 13,5 cm/5<sup>1</sup>/<sub>4</sub>"



**CASTROVIEJO**  
 AE 586/13  
 13,0 cm/5"

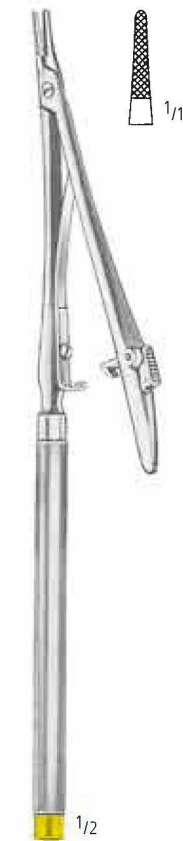

**POTTS-SMITH**  
 AE 588/22  
 22,0 cm/8<sup>3</sup>/<sub>4</sub>"

AA  
 AB  
 AC  
 AD  
**AE**  
 AF  
 AK  
 AL  
 AO  
 KA  
 KK  
 X

Nadelhalter  
Needle Holders  
Porta-agujas  
Porte-aiguilles  
Portaghi

nopa® DIAMOND



14,0 cm/5 1/2"



1/1

KS 080/14



1/1

18,0 cm/7"  
23,0 cm/9"

KS 080/18  
KS 080/23

1/1



14,0 cm/5 1/2"



1/1

KS 081/14



1/1

18,0 cm/7"  
23,0 cm/9"

KS 081/18  
KS 081/23

1/1

Nadelhalter  
Needle Holders  
Porta-agujas  
Porte-aiguilles  
Portaghi

nopa<sup>®</sup> DIAMOND

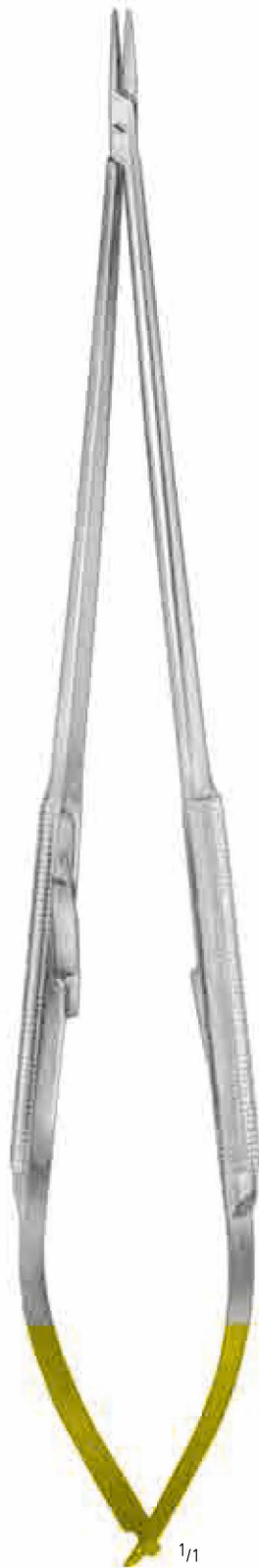

1/1

21,0 cm/8 1/4"



1/1

KS 082/21



1/1

KS 083/21

AA

AB

AC

AD

AE

AF

AK

AL

AO

KA

KK

X

**AE** NAHT SUTURE SUTURA SUTURE SUTURA

Mikro-Nadelhalter mit Rundgriff  
 Micro-Needle Holders with Pen-Type Handle  
 Micro-Porta-agujas con mango redondo  
 Micro-Porte-aiguilles à manches rondes  
 Micro-Portaghi con manici rotondi

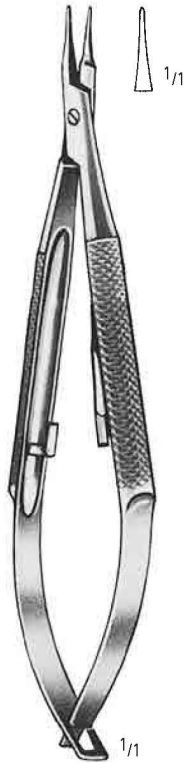

**BARRAQUER-  
TROUTMAN**  
 AE 600/10  
 10,0 cm/4"

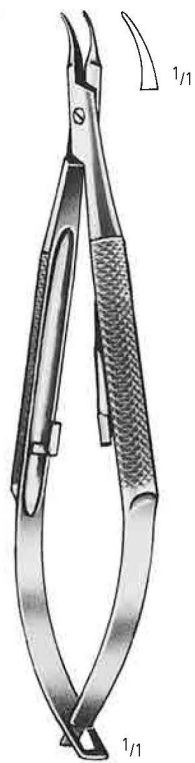

**BARRAQUER-  
TROUTMAN**  
 AE 601/10  
 10,0 cm/4"



**BARRAQUER-  
TROUTMAN**  
 AE 602/10  
 10,0 cm/4"



**BARRAQUER-  
TROUTMAN**  
 AE 603/10  
 10,0 cm/4"



**BARRAQUER**  
 AE 605/11  
 11,0 cm/4 1/3"



**BARRAQUER**  
 AE 605/13  
 13,0 cm/5"



**BARRAQUER**  
 AE 605/14  
 14,0 cm/5 1/2"



**BARRAQUER**  
 AE 606/14  
 14,0 cm/5 1/2"



**BARRAQUER**  
 AE 607/14  
 14,0 cm/5 1/2"

NAHT SUTURE SUTURA SUTURE SUTURA

Mikro-Nadelhalter mit Rundgriff  
 Micro-Needle Holders with Pen-Type Handle  
 Micro-Porta-agujas con mango redondo  
 Micro-Porte-aiguilles à manches rondes  
 Micro-Portaghi con manici rotondi

AA

AB

AC

AD

AE

AF

AK

AL

AO

KA

KK

X

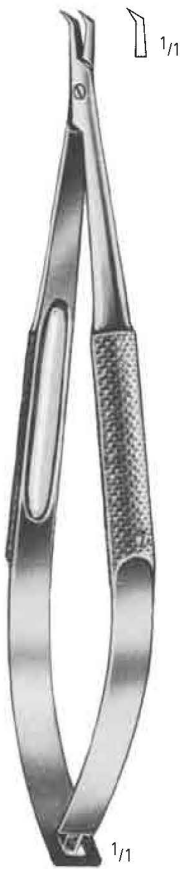

**TROUTMAN**  
 AE 609/01  
 12,0 cm/4¾"



**TROUTMAN**  
 AE 609/02  
 12,0 cm/4¾"



AE 610/15

AE 611/15



AE 612/15

AE 613/15

**AE** NAHT SUTURE SUTURA SUTURE SUTURA

Mikro-Nadelhalter mit Rundgriff  
 Micro-Needle Holders with Pen-Type Handle  
 Micro-Porta-agujas con mango redondo  
 Micro-Porte-aiguilles à manches rondes  
 Micro-Portaghi con manici rotondi



AE 621/14  
 14,0 cm/5 1/2"



AE 623/14  
 14,0 cm/5 1/2"

...für Rechtshänder  
 ...for right handed surgeons  
 ...para diestros  
 ...pour des droitiers  
 ...per destrimani

Maulteil konkav/konvex  
 Jaws concave/convex  
 Bocas concavas/convexas  
 Mors concave/convexe  
 Morso concavo/convesso



AE 625/14  
 14,0 cm/5 1/2"

...für Linkshänder  
 ...for left handed surgeons  
 ...para zurdos  
 ...pour gaucher  
 ...per mancini

NAHT SUTURE SUTURA SUTURE SUTURA

Mikro-Nadelhalter mit Rundgriff  
 Micro-Needle Holders with Pen-Type Handle  
 Micro-Porta-agujas con mango redondo  
 Micro-Porte-aiguilles à manches rondes  
 Micro-Portaghi con manici rotondi



AE 630/18  
 18,0 cm/7"



AE 631/18  
 18,0 cm/7"



AE 632/18  
 18,0 cm/7"



AE 633/18  
 18,0 cm/7"

AA  
 AB  
 AC  
 AD  
**AE**  
 AF  
 AK  
 AL  
 AO  
 KA  
 KK  
 X



**AE** NAHT SUTURE SUTURA SUTURE SUTURA

Mikro-Nadelhalter  
 Micro-Needle Holders  
 Micro-Porta-agujas  
 Micro-Porte-aiguilles  
 Micro-Portaghi

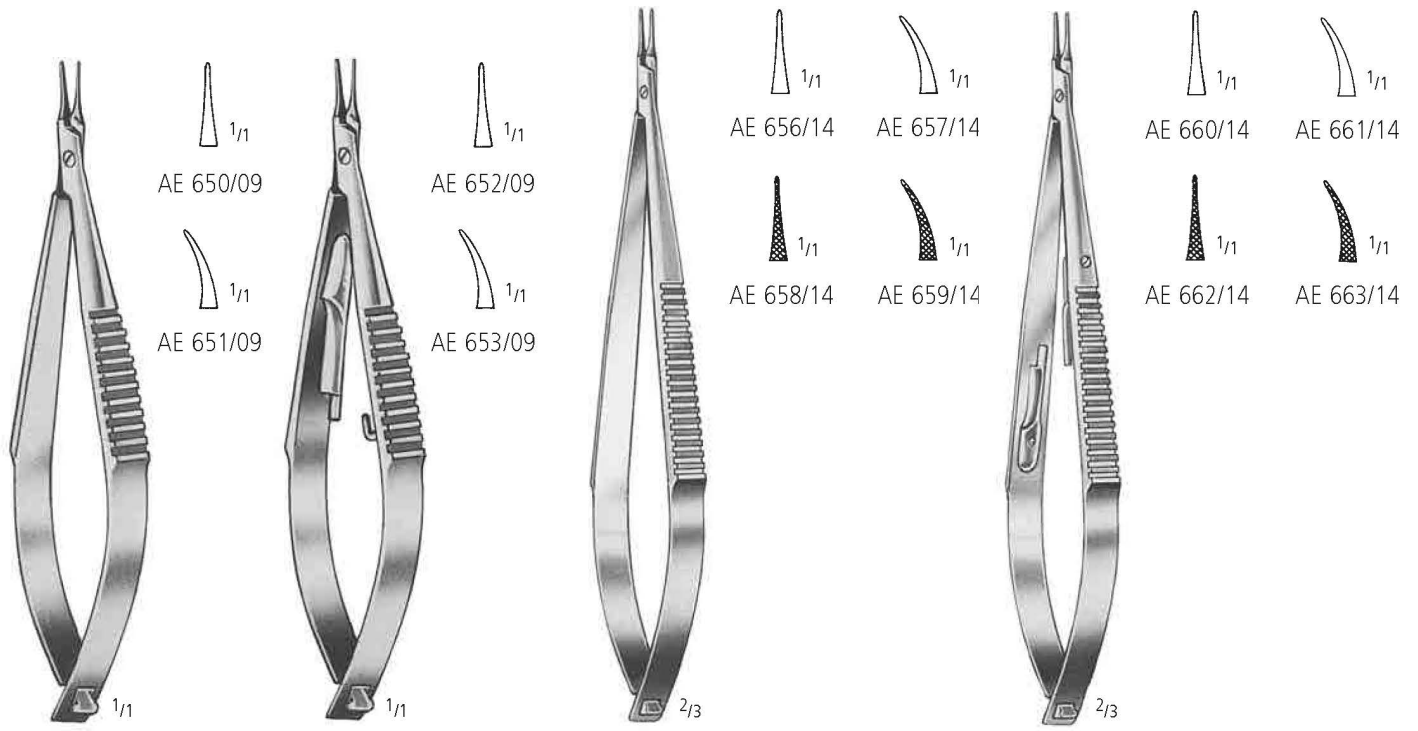

**CASTROVIEJO**  
 9,0 cm/3 1/2"

**CASTROVIEJO**  
 9,0 cm/3 1/2"

**CASTROVIEJO**  
 14,0 cm/5 1/2"

**CASTROVIEJO**  
 14,0 cm/5 1/2"

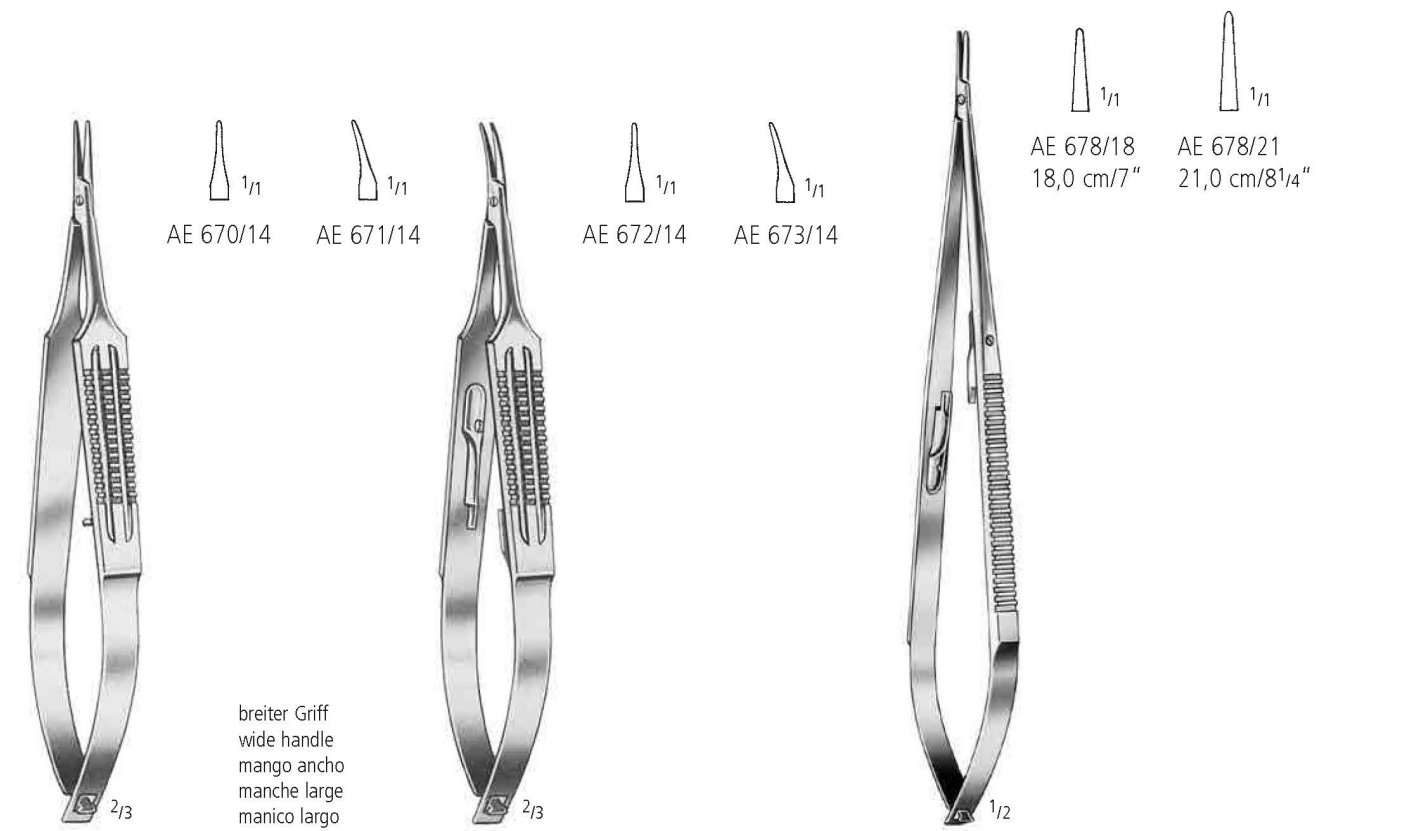

**CASTROVIEJO**  
 14,0 cm/5 1/2"

**CASTROVIEJO**  
 14,0 cm/5 1/2"

**JACOBSON**

breiter Griff  
 wide handle  
 mango ancho  
 manche large  
 manico largo

NAHT SUTURE SUTURA SUTURE SUTURA

Mikro-Nadelhalter  
 Micro-Needle Holders  
 Micro-Porta-agujas  
 Micro-Porte-aiguilles  
 Micro-Portaghi

AA  
 AB  
 AC  
 AD  
**AE**  
 AF  
 AK  
 AL  
 AO  
 KA  
 KK  
 X



AE 680/16  
 AE 680/18  
 AE 680/20  
 AE 680/22

16,5 cm/6<sup>1</sup>/<sub>2</sub>"  
 18,0 cm/7"  
 20,0 cm/8"  
 22,0 cm/8<sup>3</sup>/<sub>4</sub>"

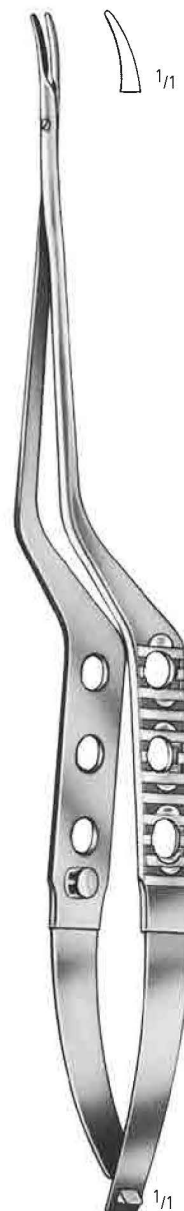

AE 681/16  
 AE 681/18  
 AE 681/20  
 AE 681/22



TUPFERZANGEN  
SPONGE FORCEPS  
PINZAS PARA POLIPOS  
PINCES A PANSEMENTS  
PINZE PER POLIPI

AF

nopa<sup>®</sup> instruments

Weitere Tupferzangen finden Sie in unserem Katalog „Allgemeine Chirurgie“ in Gruppe AF.

For further sponge forceps kindly refer to our catalogue „General Surgery“, section AF.

Para pinzas polipos adicionales, por favor consulte nuestro catálogo de „Cirugía general“, grupo AF.

Pour des pinces à pansements supplémentaires, consultez notre catalogue „Chirurgie Generale“, section AF.

Per gli altri pinze per polipi, consultare il nostro catalogo „Chirurgia Generale“, gruppo AF.



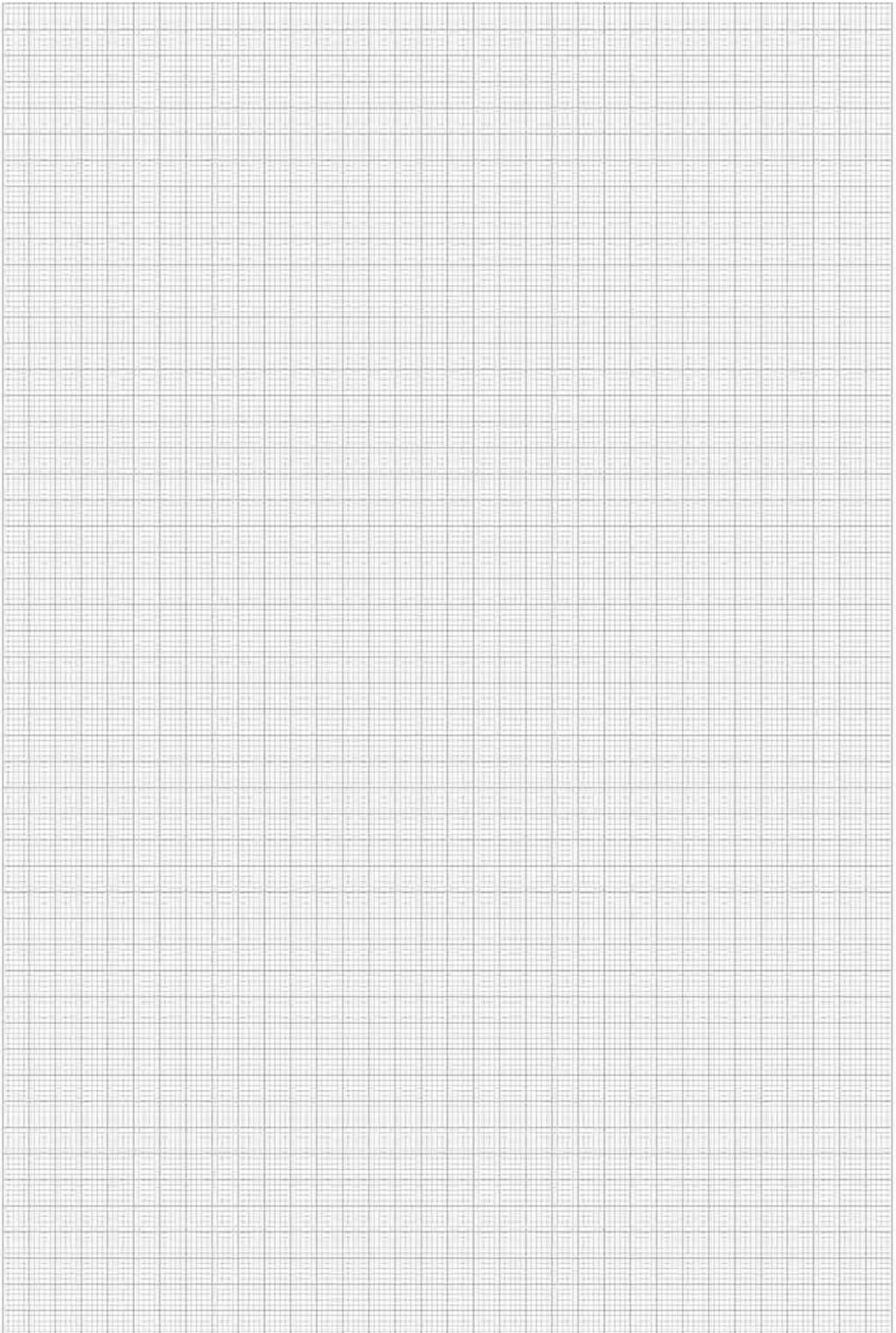

TUPFERZANGEN SPONGE FORCEPS PINZAS PARA POLIPOS PINCES A PANSEMENTS PINZE PER POLIPI

Korn- und Tupferzangen, Schwammzangen  
 Polypus and Dressing Forceps, Sponge Holding Forceps  
 Pinzas para pólipos, tapones y esponjas  
 Pincas à pansements, à tampons et à éponges  
 Pinze per polipi, tamponi e spugne

AA  
 AB  
 AC  
 AD  
 AE  
 AF  
 AK  
 AL  
 AO  
 KA  
 KK  
 X

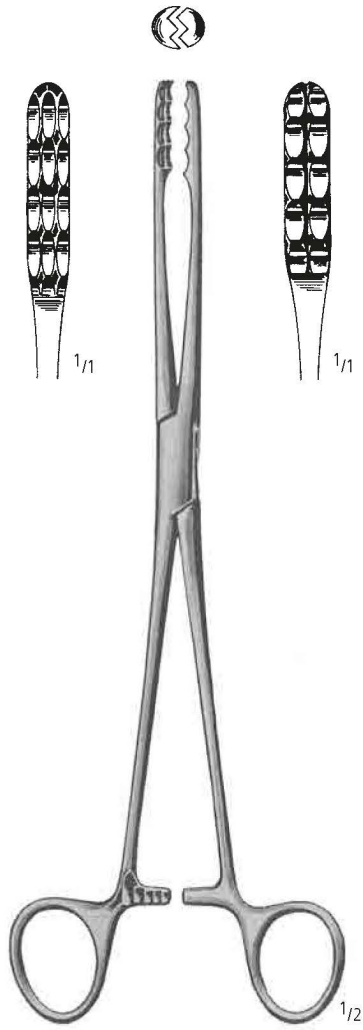

**ULRICH**  
 AF 070/22  
 AF 070/25

22,0 cm/8<sup>3</sup>/<sub>4</sub>"  
 25,0 cm/10"

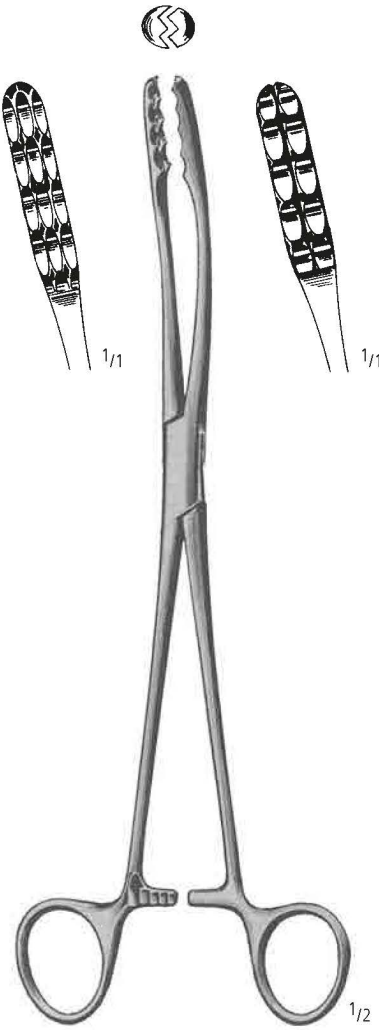

**ULRICH**  
 AF 071/22  
 AF 071/25

Korn- und Tupferzangen, Schwammzangen  
 Polypus and Dressing Forceps, Sponge Holding Forceps  
 Pinzas para pólipos, tapones y esponjas  
 Pincas à pansements, à tampons et à éponges  
 Pinze per polipi, tamponi e spugne

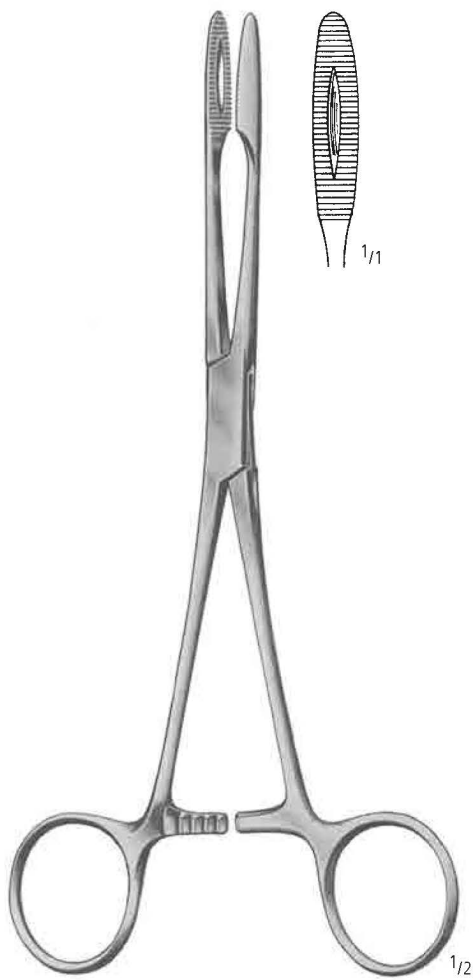

**GROSS-MAIER**

- AF 100/20
- AF 100/22
- AF 100/25
- AF 100/27

- 20,0 cm/8"
- 22,0 cm/8<sup>3</sup>/<sub>4</sub>"
- 25,0 cm/10"
- 27,0 cm/10<sup>3</sup>/<sub>4</sub>"

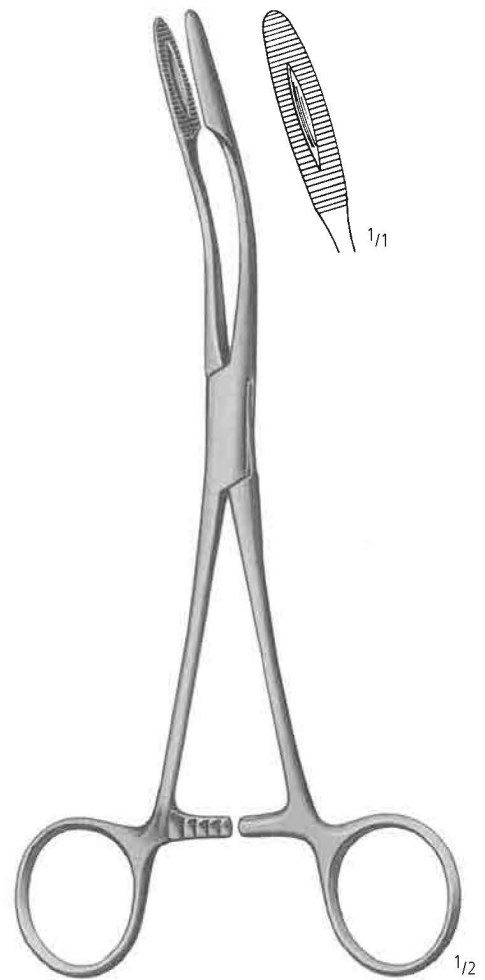

**GROSS-MAIER**

- AF 101/20
- AF 101/22
- AF 101/25
- AF 101/27

Korn- und Tupferzangen, Schwammzangen  
 Polypus and Dressing Forceps, Sponge Holding Forceps  
 Pinzas para pólipos, tapones y esponjas  
 Pincas à pansements, à tampons et à éponges  
 Pinze per polipi, tamponi e spugne

AA  
 AB  
 AC  
 AD  
 AE  
 AF  
 AK  
 AL  
 AO  
 KA  
 KK  
 X

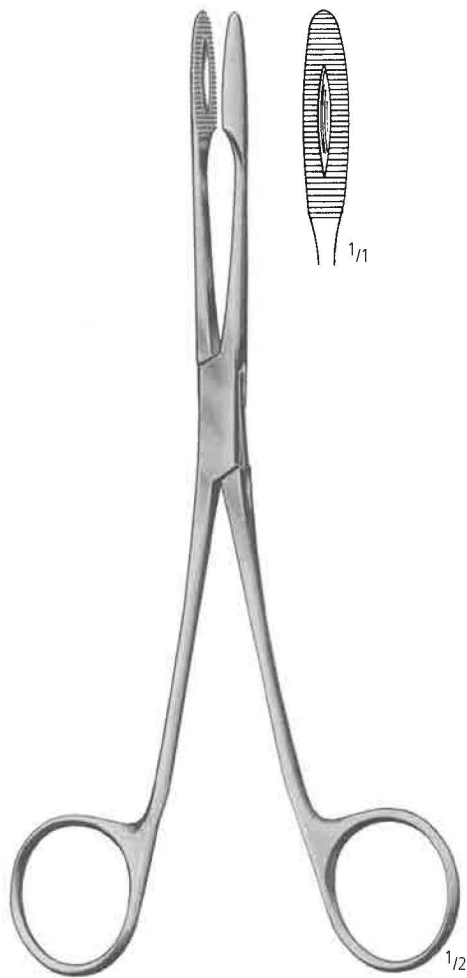

**GROSS-MAIER**

- AF 102/20
- AF 102/22
- AF 102/25
- AF 102/27

- 20,0 cm/8"
- 22,0 cm/8<sup>3</sup>/<sub>4</sub>"
- 25,0 cm/10"
- 27,0 cm/10<sup>3</sup>/<sub>4</sub>"

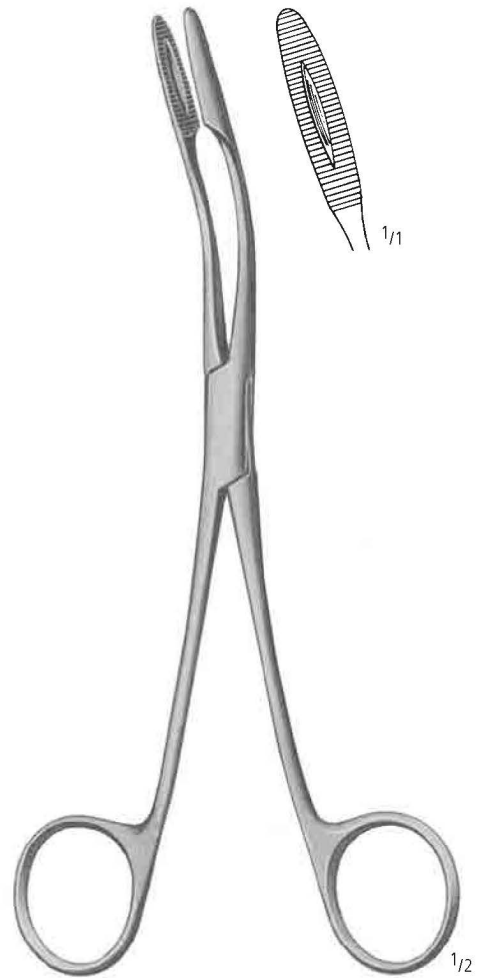

**GROSS-MAIER**

- AF 103/20
- AF 103/22
- AF 103/25
- AF 103/27



Korn- und Tupferzangen, Schwammzangen  
 Polypus and Dressing Forceps, Sponge Holding Forceps  
 Pinzas para pólipos, tapones y esponjas  
 Pincès à pansements, à tampons et à éponges  
 Pinze per polipi, tamponi e spugne



**FOERSTER-BALLENGER**

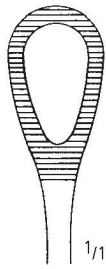

AF 200/18  
 AF 200/20

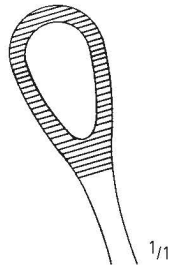

AF 201/18  
 AF 201/20

18,0 cm/7"  
 20,0 cm/8"



AF 202/18  
 AF 202/20

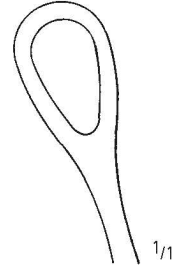

AF 203/18  
 AF 203/20

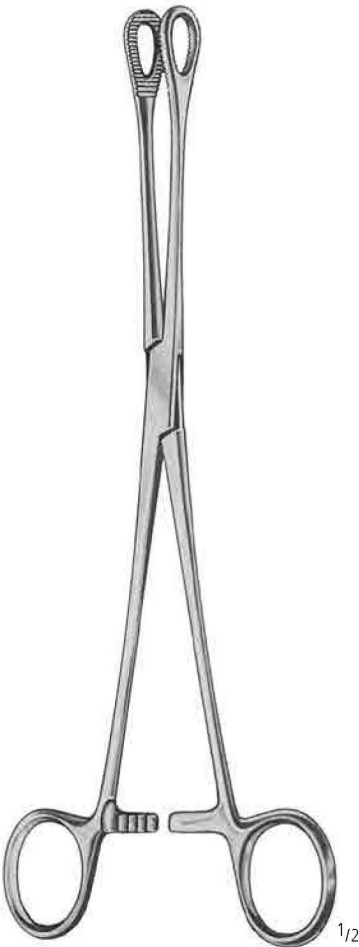

**FOERSTER-BALLENGER**

25,0 cm/10"

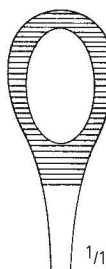

AF 200/25

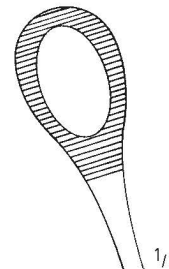

AF 201/25



AF 202/25

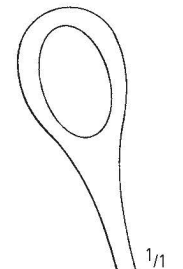

AF 203/25

TUPFERZANGEN SPONGE FORCEPS PINZAS PARA POLIPOS PINCES A PANSEMENTS PINZE PER POLIPI

Korn- und Tupferzangen, Schwammzangen  
 Polypus and Dressing Forceps, Sponge Holding Forceps  
 Pinzas para pólipos, tapones y esponjas  
 Pincas à pansements, à tampons et à éponges  
 Pinze per polipi, tamponi e spugne

AA

AB

AC

AD

AE

AF

AK

AL

AO

KA

KK

X

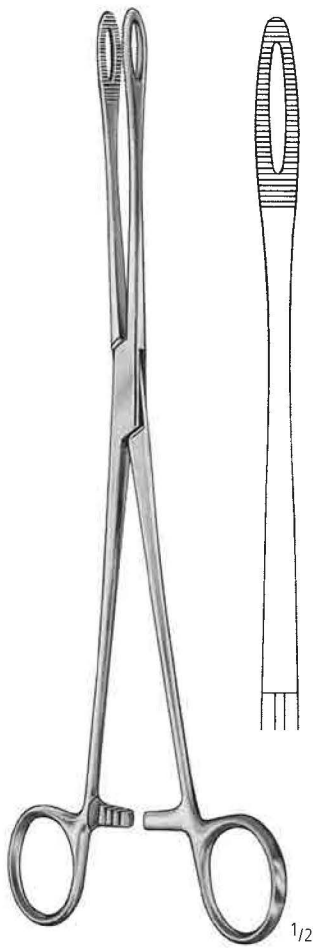

25,0 cm/10"

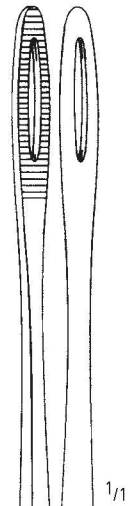

AF 210/25

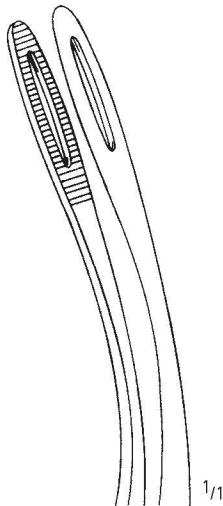

AF 211/25

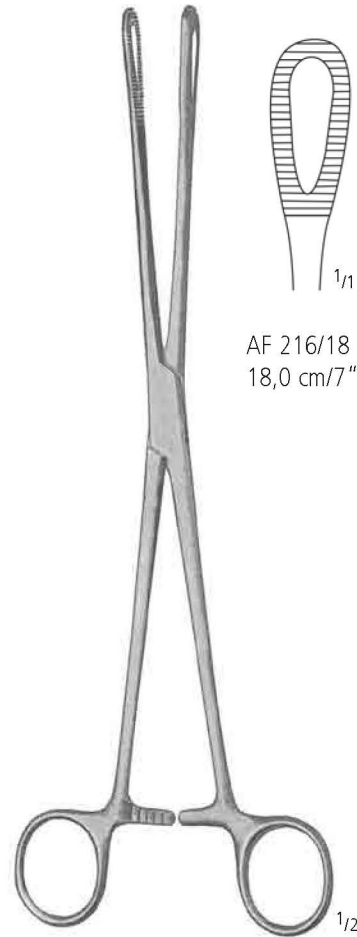

RAMPLEY

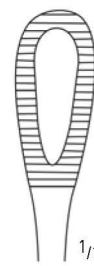

AF 216/18  
18,0 cm/7"

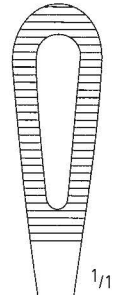

AF 216/25  
25,0 cm/10"



WUNDHAKEN  
RETRACTORS  
SEPARADORES  
ECARTEURS  
DIVARICATORI

AK

nopa<sup>®</sup> instruments

Weitere Wundhaken finden Sie in unserem Katalog „Allgemeine Chirurgie“ in Gruppe AK.

For further retractors kindly refer to our catalogue „General Surgery“, section AK.

Para más separadores, por favor consulte nuestro catálogo de „Cirugía general“, grupo AK.

Pour plusd' ecarteurs, consultez notre catalogue „Chirurgie Generale“, section AK.

Per gli altri divaricatori, consultare il nostro catalogo „Chirurgia Generale“, gruppo AK.



Feine Wundhaken  
Delicate Hooks  
Ganchos  
Crochets très fins  
Divaricatori sottili



**CUSHING**  
28,0 cm/11"



AK 034/01



AK 034/02



**CUSHING**  
19,0 cm/7 1/2"



AK 036/01



AK 036/02



**MOLDESTAD**  
AK 038/13  
13,0 cm/5"



17,0 cm/6 3/4"



AK 040/05  
5 mm



AK 040/07  
7 mm



18,5 cm/7 1/8"



AK 042/10  
Ø 1,0 mm



AK 042/12  
Ø 1,2 mm

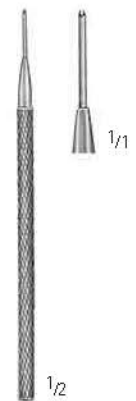

AK 044/11  
11,0 cm/4 1/8"

WUNDHAKEN RETRACTORS SEPARADORES ECARTEURS DIVARICATORI

Feine Wundhaken  
Delicate Hooks  
Ganchos  
Crochets très fins  
Divaricatori sottili

AA  
AB  
AC  
AD  
AE  
AF  
AK  
AL  
AO  
KA  
KK  
X



1/2

**MEYERDING**  
18,0 cm/7"



1/1

AK 080/01  
18 x 7 mm



1/1

AK 080/02  
16 x 5 mm



1/1

AK 080/03  
7 x 4 mm



1/1

AK 080/04  
10 x 3 mm



1/1

AK 080/05  
7 x 4 mm



1/1

AK 080/06  
4 x 10 mm



1/2

**SENN-GREEN**  
15,0 cm/6"



1/1

AK 082/10  
10 x 6 mm



1/1

AK 082/20  
22 x 8 mm



1/2

**MINI-LANGENBECK**  
16,0 cm/6 1/4"



1/1

AK 086/10  
10 x 6 mm



1/1

AK 086/17  
17 x 5 mm



1/1

AK 086/20  
20 x 6 mm



1/1

AK 086/22  
22 x 8 mm

**AK** WUNDHAKEN RETRACTORS SEPARADORES ECARTEURS DIVARICATORI

Feine Wundhaken  
Delicate Hooks  
Ganchos  
Crochets très fins  
Divaricatori sottili

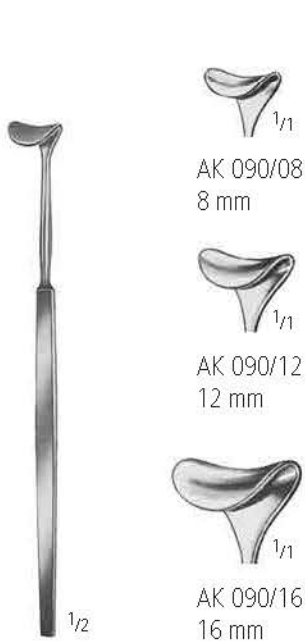

AK 090/08  
8 mm



AK 090/12  
12 mm

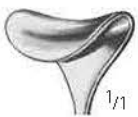

AK 090/16  
16 mm



AK 090/10  
10 mm



AK 090/14  
14 mm



AK 090/18  
18 mm



AK 092/08  
8 mm



AK 092/12  
12 mm



AK 092/16  
16 mm

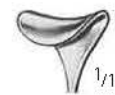

AK 092/10  
10 mm



AK 092/14  
14 mm



AK 092/18  
18 mm

**DESMARRES**  
13,0 cm/5"

**DESMARRES**  
16,0 cm/6 1/4"



AK 100/08  
8 mm



AK 100/12  
12 mm



AK 100/16  
16 mm



AK 100/10  
10 mm



AK 100/14  
14 mm



AK 100/18  
18 mm



AK 102/08  
8 mm



AK 102/12  
12 mm



AK 102/16  
16 mm



AK 102/10  
10 mm



AK 102/14  
14 mm



AK 102/18  
18 mm

**CUSHING**  
20,0 cm/8"

**CUSHING**  
24,0 cm/9 1/2"

WUNDHAKEN RETRACTORS SEPARADORES ECARTEURS DIVARICATORI

Feine Wundhaken  
Delicate Hooks  
Ganchos  
Crochets très fins  
Divaricatori sottili

AA  
AB  
AC  
AD  
AE  
AF  
AK  
AL  
AO  
KA  
KK  
X

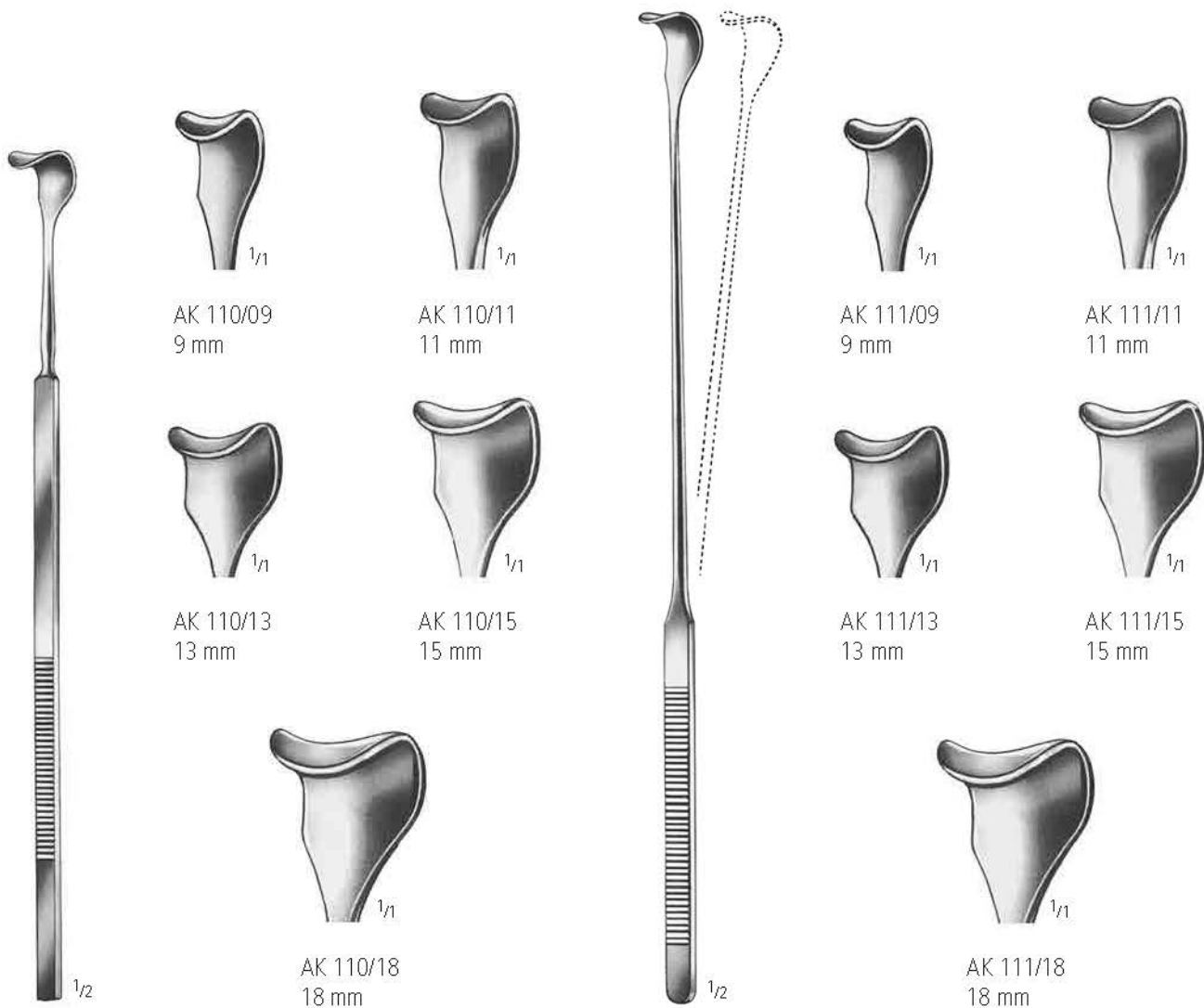

**GIL-VERNET**  
24,5 cm/9<sup>3</sup>/<sub>4</sub>"

**GIL-VERNET**  
28,0 cm/11"



**AK** WUNDHAKEN RETRACTORS SEPARADORES ECARTEURS DIVARICATORI

Feine Wundhaken, Spinalhaken  
 Delicate Retractors, Spinal Retractors  
 Separadores finas, Separadores espinales  
 Ecarteurs fins, Ecarteurs spinals  
 Divaricatori sottili, Divaricatori spinali

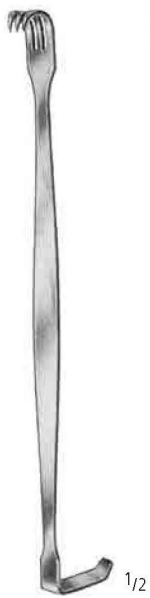

AK 120/15



AK 121/15



AK 122/16



AK 123/16

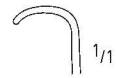

**RAGNELL-DAVIS**

AK 125/14  
 14,0 cm/5 1/2"

**BABY-SENN-MILLER**

15,0 cm/6"

**SENN-MILLER**

16,0 cm/6 1/4"



**CUSHING**

AK 130/20  
 20,0 cm/8"



**TAYLOR**

16,5 cm/6 1/2"

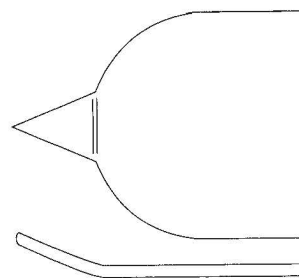

AK 132/07  
 75 x 30 mm

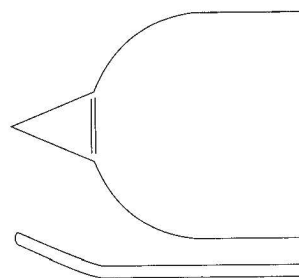

AK 132/10  
 100 x 30 mm

WUNDHAKEN RETRACTORS SEPARADORES ECARTEURS DIVARICATORI

AA  
AB  
AC  
AD  
AE  
AF  
AK  
AL  
AO  
KA  
KK  
X



<sup>1</sup>/<sub>2</sub>

**VOLKMANN**  
21,5 cm/8<sup>1</sup>/<sub>2</sub>"

|           |           |           |           |           |           |           |           |
|-----------|-----------|-----------|-----------|-----------|-----------|-----------|-----------|
|           |           |           |           |           |           |           |           |
| AK 150/01 | AK 150/02 | AK 150/03 | AK 150/04 | AK 150/06 | AK 150/06 | AK 150/06 | AK 150/06 |
|           |           |           |           |           |           |           |           |
| AK 151/01 | AK 151/02 | AK 151/03 | AK 151/04 | AK 151/06 | AK 151/06 | AK 151/06 | AK 151/06 |
|           |           |           |           |           |           |           |           |
| AK 152/01 | AK 152/02 | AK 152/03 | AK 152/04 | AK 152/06 | AK 152/06 | AK 152/06 | AK 152/06 |



<sup>1</sup>/<sub>2</sub>

**KOCHER**  
22,0 cm/8<sup>3</sup>/<sub>4</sub>"

|           |           |           |           |           |           |           |           |
|-----------|-----------|-----------|-----------|-----------|-----------|-----------|-----------|
|           |           |           |           |           |           |           |           |
| AK 160/01 | AK 160/02 | AK 160/03 | AK 160/04 | AK 160/06 | AK 160/08 | AK 160/08 | AK 160/08 |
|           |           |           |           |           |           |           |           |
| AK 161/01 | AK 161/02 | AK 161/03 | AK 161/04 | AK 161/06 | AK 161/08 | AK 161/08 | AK 161/08 |
|           |           |           |           |           |           |           |           |
| AK 162/01 | AK 162/02 | AK 162/03 | AK 162/04 | AK 162/06 | AK 162/08 | AK 162/08 | AK 162/08 |

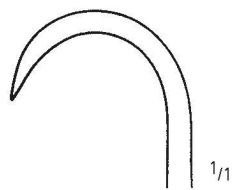

AK 170/21

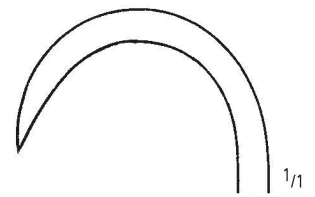

AK 172/20  
20,0 cm/8"

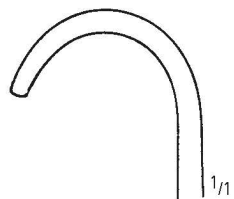

AK 171/21

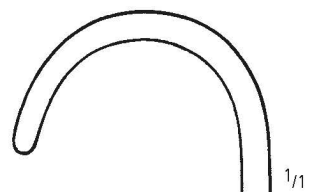

AK 173/20  
20,0 cm/8"

**VOLKMANN**  
21,5 cm/8½"

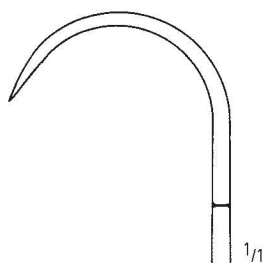

AK 180/08  
26 x 40 mm

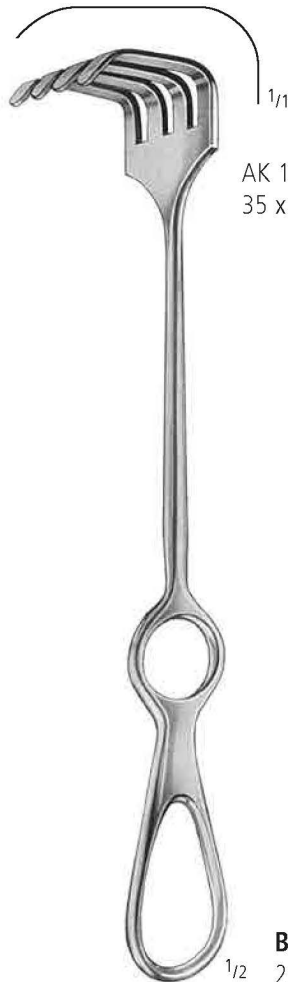

AK 185/35  
35 x 40 mm



AK 185/43  
43 x 35 mm

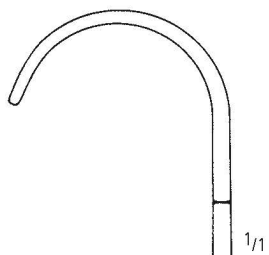

AK 181/08  
26 x 40 mm



AK 185/45  
45 x 50 mm

**KOERTE**  
24,0 cm/9½"

**BILLROTH**  
25,0 cm/10"

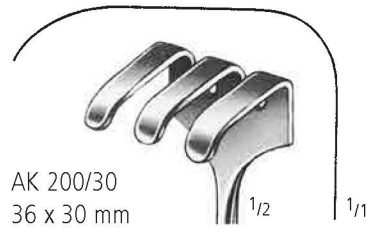

**OLLIER**  
22,5 cm/9"



**ISRAEL**  
25,0 cm/10"

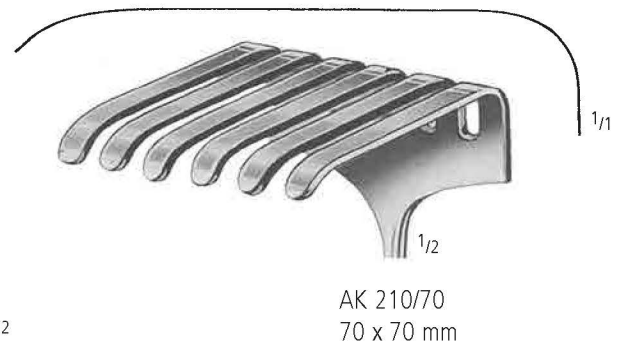
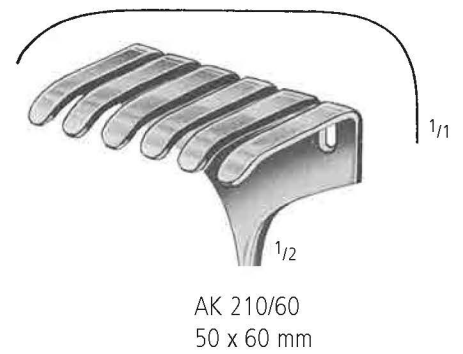
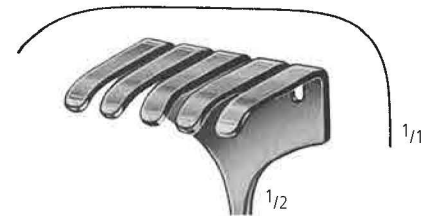

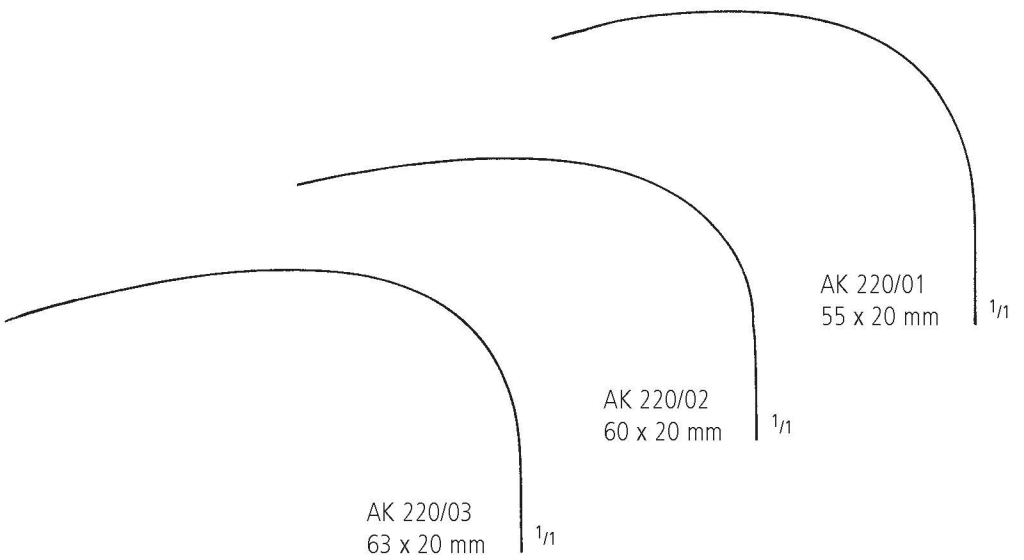
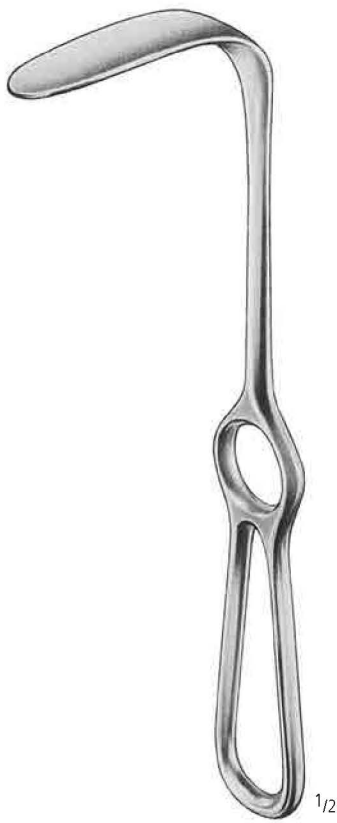

**LANGENBECK**  
21,0 cm/8<sup>1</sup>/<sub>4</sub>"



AK 230/01  
AK 231/01  
30 x 11 mm



AK 230/02  
AK 231/02  
30 x 14 mm



AK 230/03  
AK 231/03  
30 x 16 mm



AK 230/04  
AK 231/04  
40 x 11 mm



AK 230/05  
AK 231/05  
50 x 11 mm



**LANGENBECK**  
AK 230/01-05  
22,0 cm/8<sup>3</sup>/<sub>4</sub>"

**LANGENBECK**  
AK 231/01-05  
22,0 cm/8<sup>3</sup>/<sub>4</sub>"



**KOCHER-LANGENBECK**  
21,5 cm/8½"



AK 233/01  
25 x 6 mm



AK 233/02  
35 x 8 mm



AK 233/03  
35 x 11 mm



AK 233/04  
35 x 15 mm



AK 233/05  
40 x 11 mm



AK 233/06  
55 x 11 mm



AK 233/07  
70 x 14 mm



AK 233/08  
80 x 12 mm



AK 233/09  
80 x 16 mm

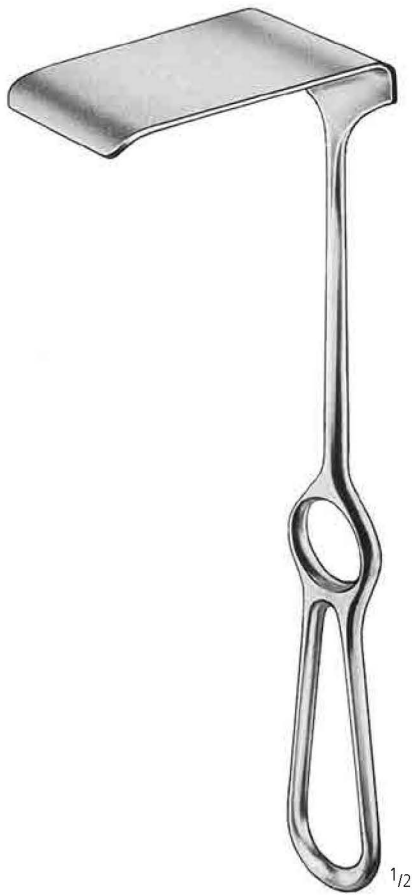

**KOCHER**  
23,0 cm/9"

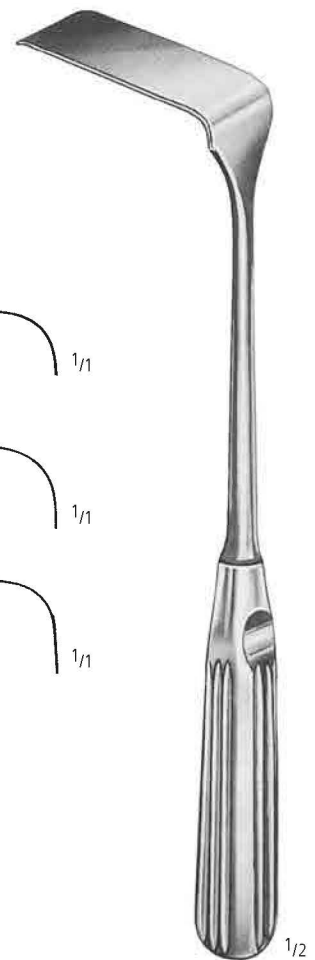
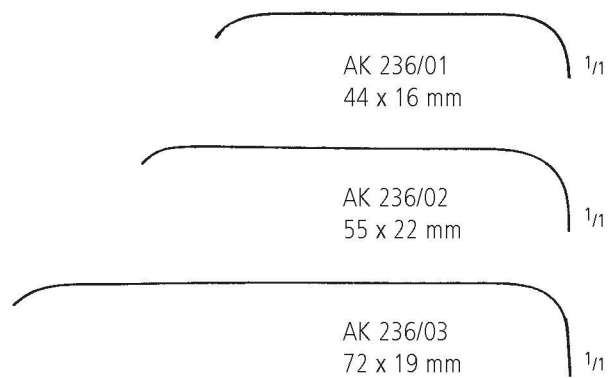
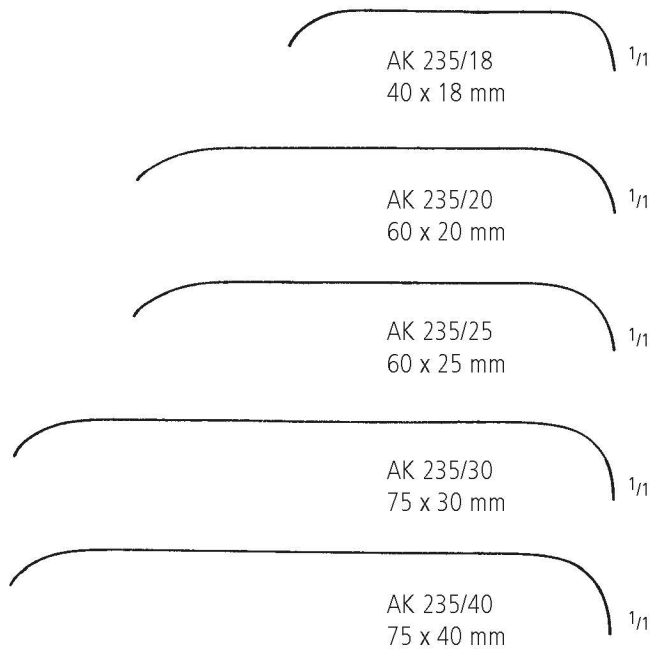

**SAUERBRUCH**  
22,5 cm/8<sup>3</sup>/<sub>4</sub>"

AA

AB

AC

AD

AE

AF

**AK**

AL

AO

KA

KK

X



AK 237/01  
50 x 55 mm

**MORRIS**  
26,0 cm/10<sup>1</sup>/<sub>2</sub>"

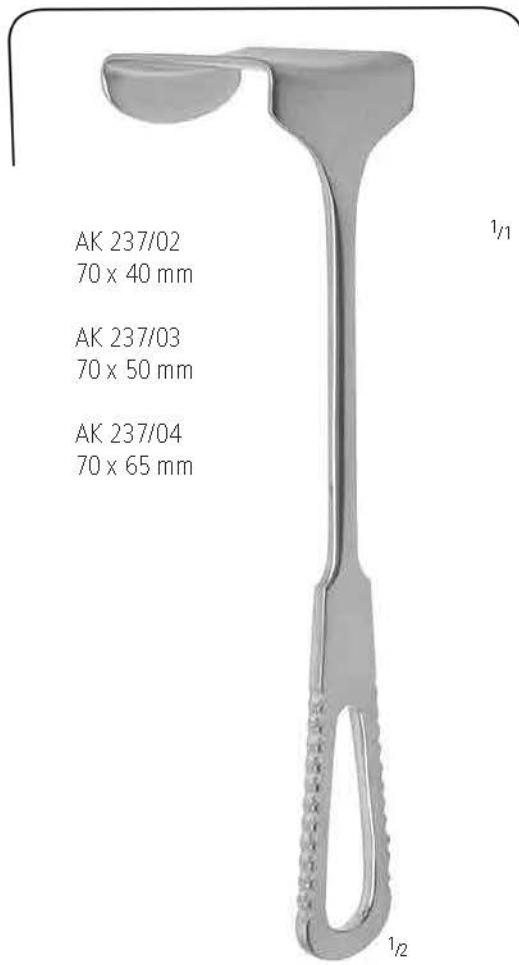

AK 237/02  
70 x 40 mm  
AK 237/03  
70 x 50 mm  
AK 237/04  
70 x 65 mm

**MORRIS**  
25 cm/10"



60 x 50 mm

60 x 45 mm

**MORRIS**  
AK 238/24  
25,0 cm/10"



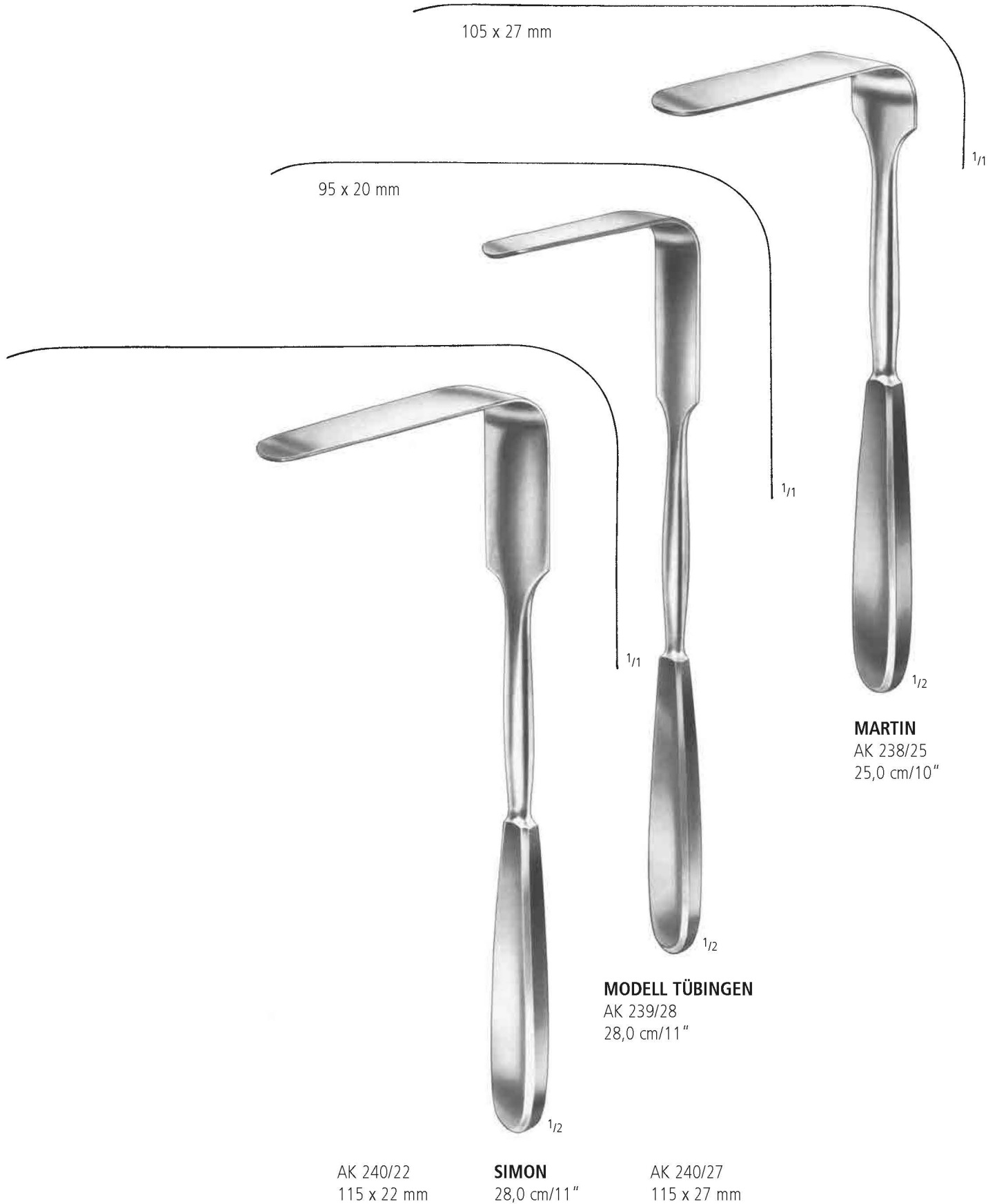

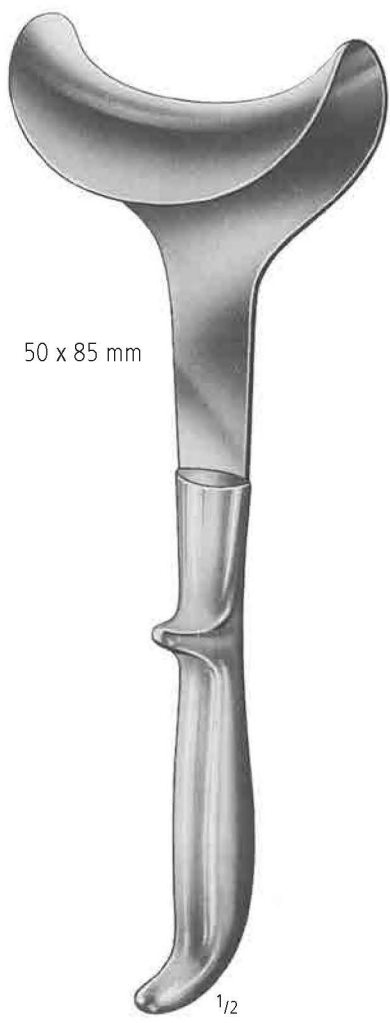
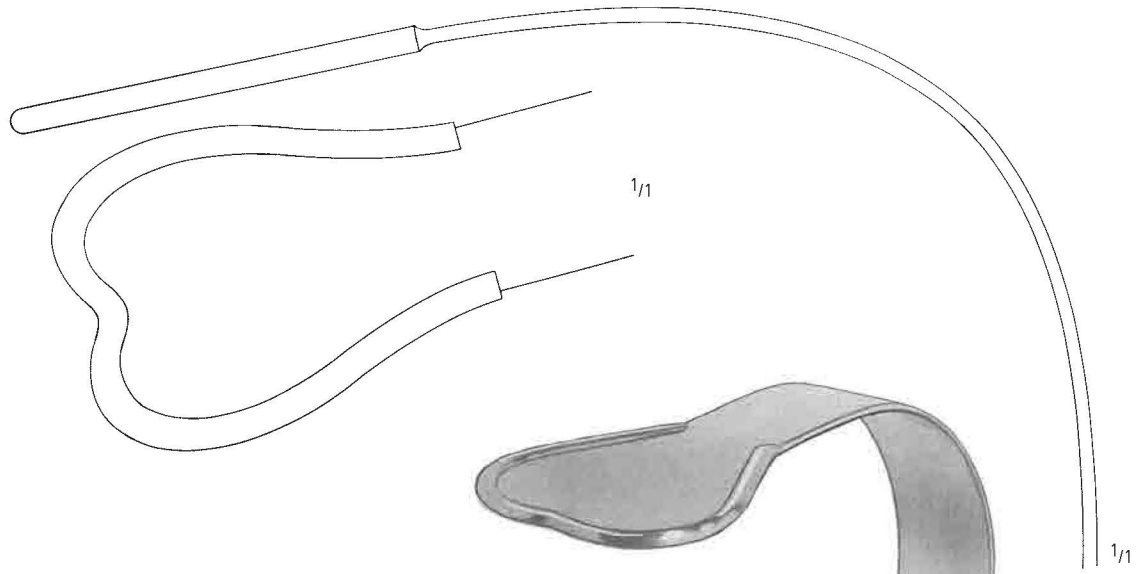

50 x 85 mm

1/2

**DOYEN**  
AK 280/25  
25,0 cm/10"

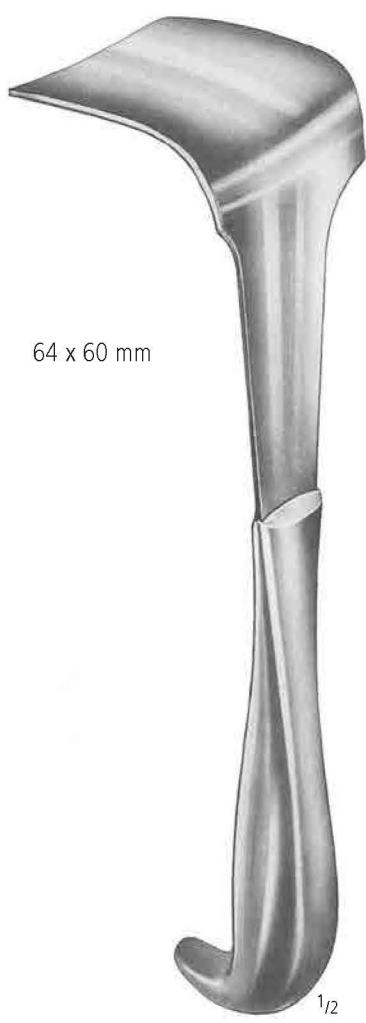

64 x 60 mm

1/2

**TUFFIER**  
AK 282/23  
23,0 cm/9"



1/2

**HARRINGTON**  
32,0 cm/12<sup>3</sup>/<sub>4</sub>"  
127 x 40 mm AK 284/40  
127 x 62 mm AK 284/62  
175 x 64 mm AK 284/64

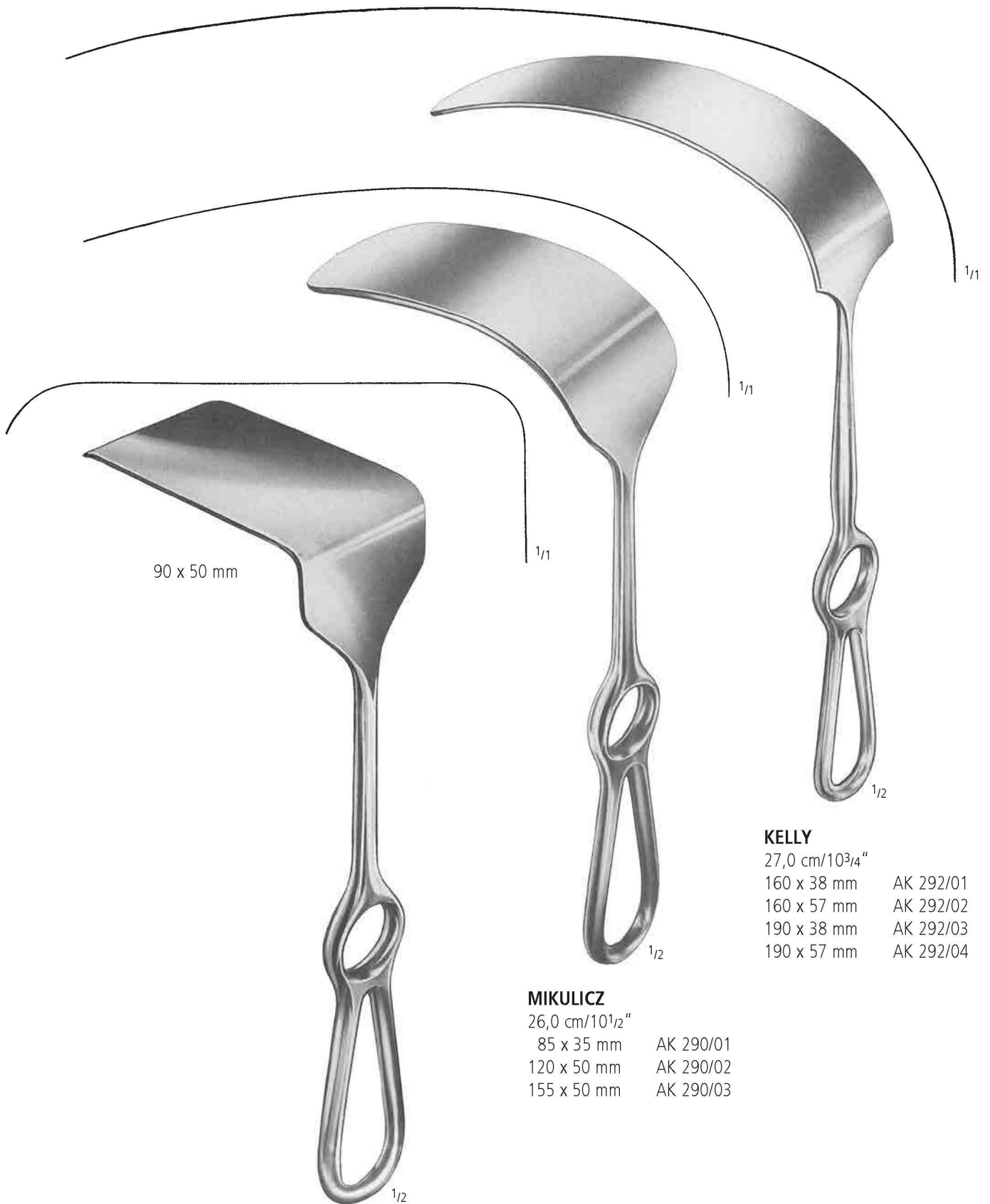

90 x 50 mm

**KELLY**

27,0 cm/10<sup>3</sup>/<sub>4</sub>"

160 x 38 mm AK 292/01

160 x 57 mm AK 292/02

190 x 38 mm AK 292/03

190 x 57 mm AK 292/04

**MIKULICZ**

26,0 cm/10<sup>1</sup>/<sub>2</sub>"

85 x 35 mm AK 290/01

120 x 50 mm AK 290/02

155 x 50 mm AK 290/03

**MIKULICZ**

AK 286/26

26,0 cm/10<sup>1</sup>/<sub>2</sub>"



**DEAVER**  
AK 300/01  
18,0 cm/7"

**DEAVER**  
AK 300/02  
21,5 cm/8½"

**DEAVER**  
AK 300/03  
23,0 cm/9"

**DEAVER**  
AK 300/04  
30,0 cm/12"

**DEAVER**  
AK 300/05  
33,0 cm/13"

**DEAVER**  
AK 300/06  
36,0 cm/14"



38 mm

**DEAVER**  
AK 300/07  
30,0 cm/12"



50 mm

**DEAVER**  
AK 300/08  
30,0 cm/12"



75 mm

**DEAVER**  
AK 300/09  
30,0 cm/12"

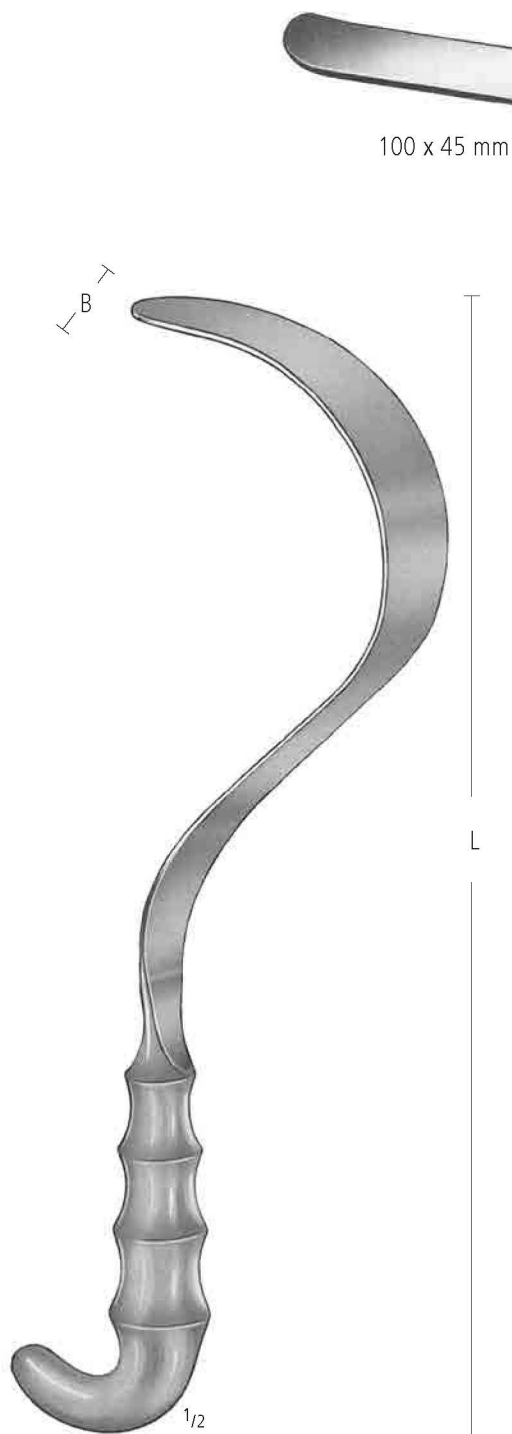

**DEAVER**  
AK 310/01-05

|        | B     | L           |           |
|--------|-------|-------------|-----------|
| Fig. 1 | 25 mm | 30,5 cm/12" | AK 310/01 |
| Fig. 2 | 25 mm | 33,0 cm/13" | AK 310/02 |
| Fig. 3 | 38 mm | 30,5 cm/12" | AK 310/03 |
| Fig. 4 | 50 mm | 30,5 cm/12" | AK 310/04 |
| Fig. 5 | 75 mm | 30,5 cm/12" | AK 310/05 |

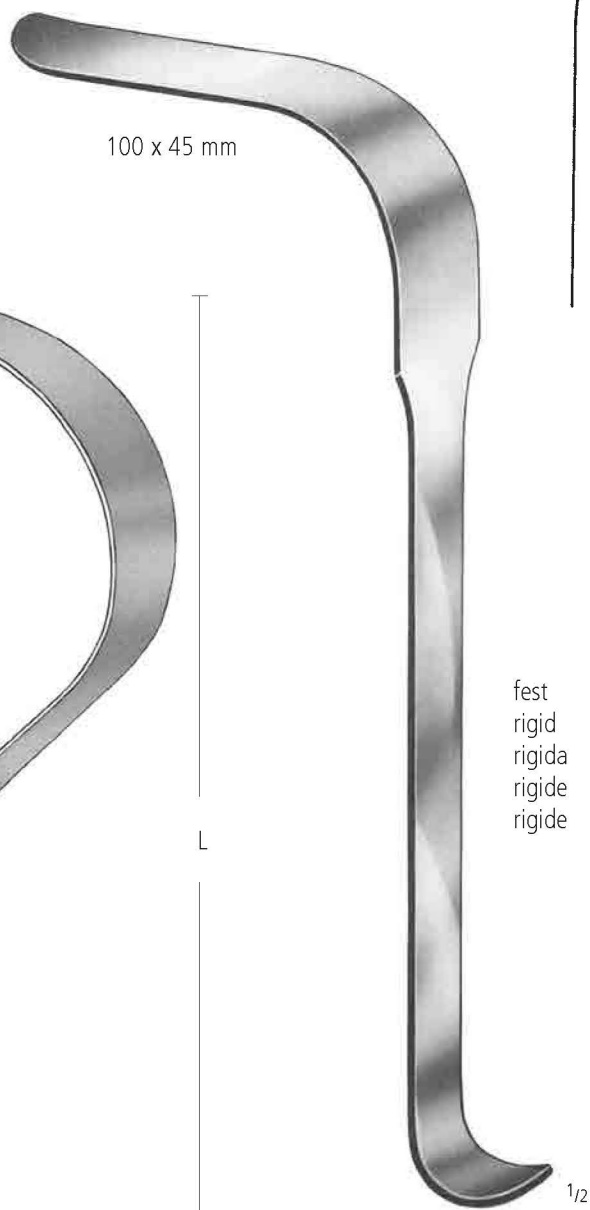

**KOERTE**  
AK 312/28  
28,0 cm / 11"

fest  
rigid  
rigida  
rigide  
rigide

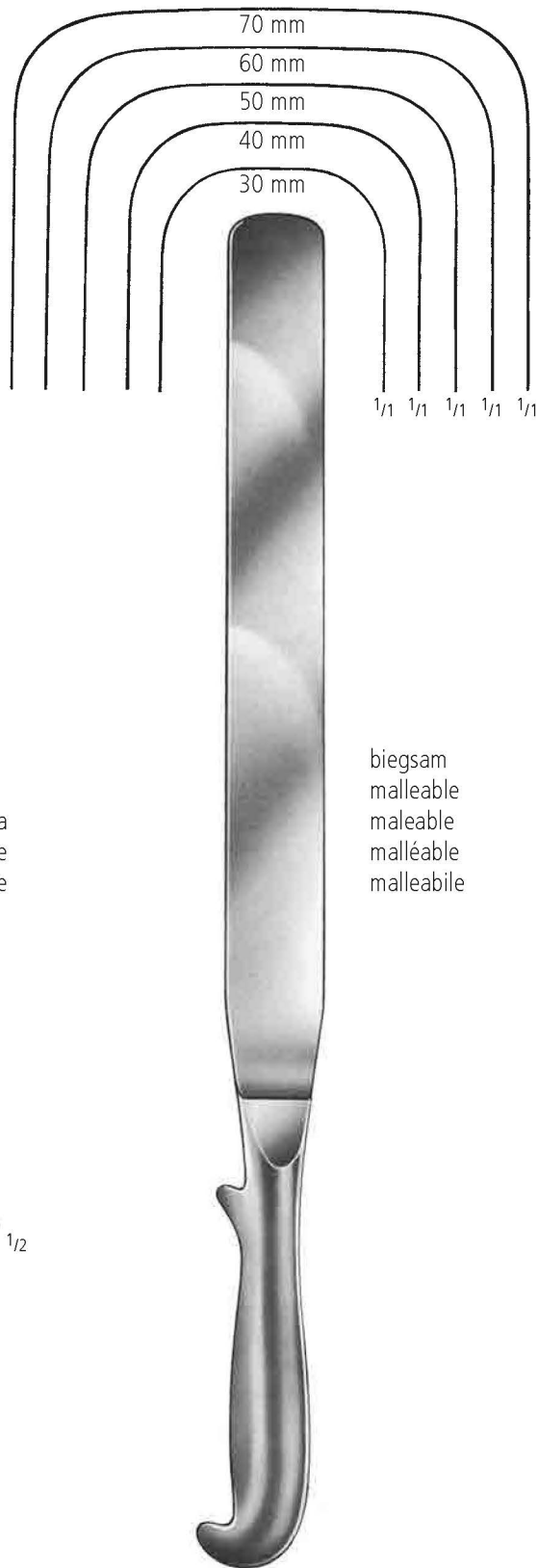

41,0 cm / 16"

|             |           |
|-------------|-----------|
| 245 x 30 mm | AK 315/30 |
| 245 x 40 mm | AK 315/40 |
| 245 x 50 mm | AK 315/50 |
| 245 x 60 mm | AK 315/60 |
| 245 x 70 mm | AK 315/70 |

biegsam  
malleable  
maleable  
malléable  
malleabile

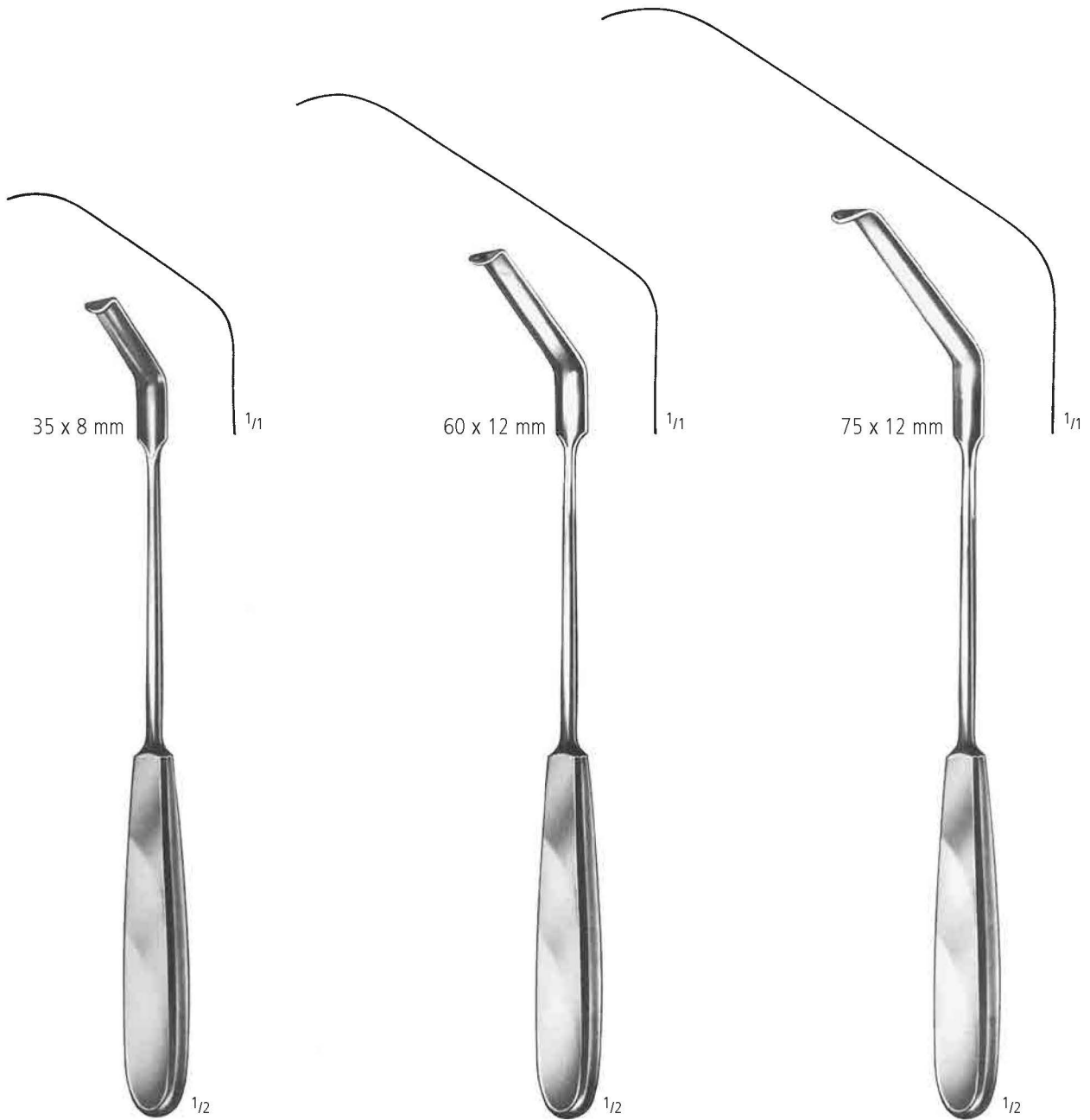

35 x 8 mm

<sup>1</sup>/<sub>1</sub>

60 x 12 mm

<sup>1</sup>/<sub>1</sub>

75 x 12 mm

<sup>1</sup>/<sub>1</sub>

<sup>1</sup>/<sub>2</sub>

<sup>1</sup>/<sub>2</sub>

<sup>1</sup>/<sub>2</sub>

**ZENKER**  
AK 318/35  
25,0 cm/10"

**ZENKER**  
AK 318/60  
26,0 cm/10<sup>1</sup>/<sub>2</sub>"

**ZENKER**  
AK 318/75  
27,5 cm/10<sup>3</sup>/<sub>4</sub>"

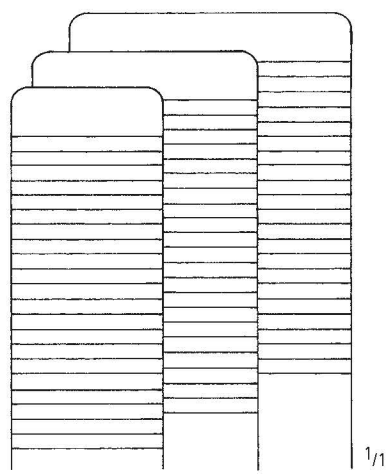

AK 325/20  
 — 20 mm —

AK 325/30  
 — 30 mm —

AK 325/40  
 — 40 mm —

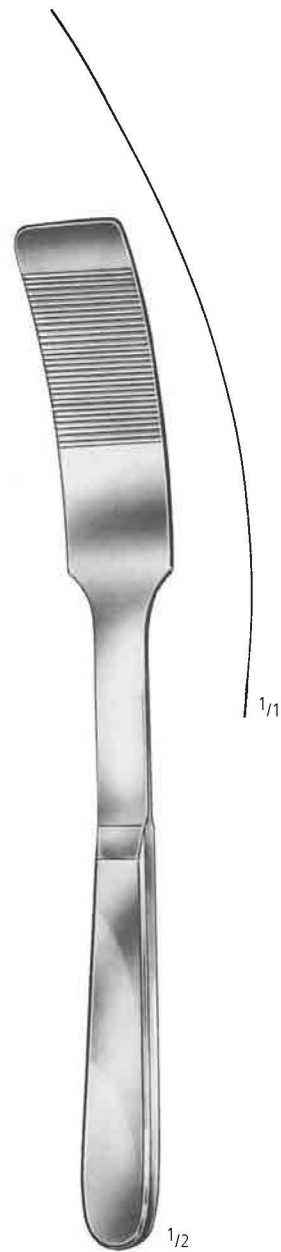

**KADER**  
 27,0 cm/10<sup>3</sup>/<sub>16</sub>"





**CORYLLOS**  
24,0 cm/9 1/2"

**SAUERBRUCH**  
AK 330/25  
25,0 cm/10"



75 x 50 mm

**DAVIDSON**  
AK 337/50  
16,0 cm/6<sup>1</sup>/<sub>4</sub>"



75 x 90 mm

**DAVIDSON**  
AK 337/90  
16,0 cm/6<sup>1</sup>/<sub>4</sub>"

**AK** WUNDHAKEN RETRACTORS SEPARADORES ECARTEURS DIVARICATORI

Selbsthaltende Wundsperrer  
 Selfretaining Retractors  
 Separadores autoestaticos  
 Ecarteurs autostatiques  
 Divaricatori autostatici

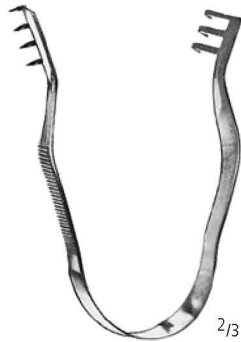

2/3

**FINSEN**

5,0 cm/2"  
 7,0 cm/2¾"

AK 500/05  
 AK 500/07

AK 501/05  
 AK 501/07



2/3

AK 502/10

AK 503/10  
 10,0 cm/4"



2/3

**ALM**

7,0 cm/2¾"  
 10,0 cm/4"

AK 506/07  
 AK 506/10

AK 507/07  
 AK 507/10



2/3

**JANSEN**

AK 510/10

AK 511/10

10,0 cm/4"



2/3

**JANSEN**

AK 512/10

AK 513/10

10,0 cm/4"



2/3

**SNITMAN**

AK 514/10

AK 515/10

10,5 cm/4¼"

Selbsthaltende Wundsperrer  
Selfretaining Retractors  
Separadores autoestaticos  
Ecarteurs autostatiques  
Divaricatori autostatici

AA  
AB  
AC  
AD  
AE  
AF  
AK  
AL  
AO  
KA  
KK  
X

## WEITLANER



**WEITLANER-BABY**  
AK 519/14  
14,0 cm/5 1/2"



**WEITLANER**  
AK 520/13      AK 521/13  
13,0 cm/5"

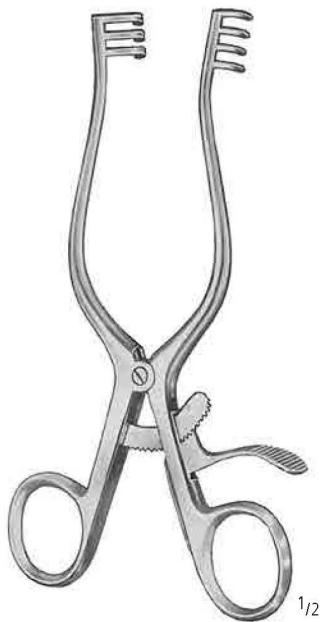

**WEITLANER**

|                 |       |           |           |
|-----------------|-------|-----------|-----------|
| 10,5 cm/4 1/4"  | 2 x 3 | AK 522/10 | AK 523/10 |
| 13,0 cm/5"      | 3 x 4 | AK 524/13 | AK 525/13 |
| 16,5 cm/6 1/2"  | 3 x 4 | AK 526/16 | AK 527/16 |
| 20,0 cm/8"      | 3 x 4 | AK 528/20 | AK 529/20 |
| 25,0 cm/10"     | 3 x 4 | AK 530/25 | AK 531/25 |
| 26,0 cm/10 1/2" | 5 x 6 | AK 532/26 | AK 533/26 |

**AK** WUNDHAKEN RETRACTORS SEPARADORES ECARTEURS DIVARICATORI

Selbsthaltende Wundsperrer  
 Selfretaining Retractors  
 Separadores autoestaticos  
 Ecarteurs autostatiques  
 Divaricatori autostatici

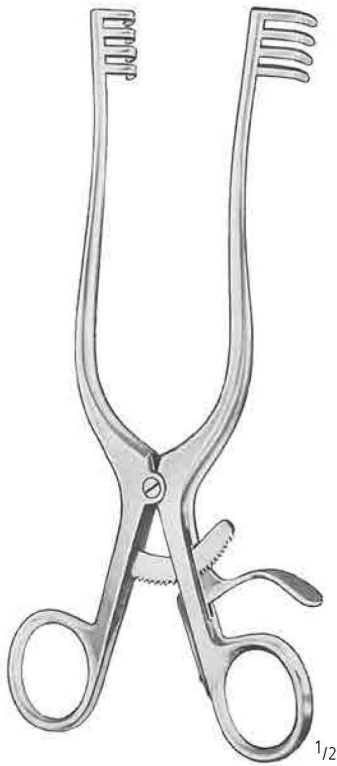

**ADSON**

AK 554/20      AK 555/20  
 20,0 cm/8"



**ANDERSON-ADSON**

AK 556/20      AK 557/20  
 20,0 cm/8"

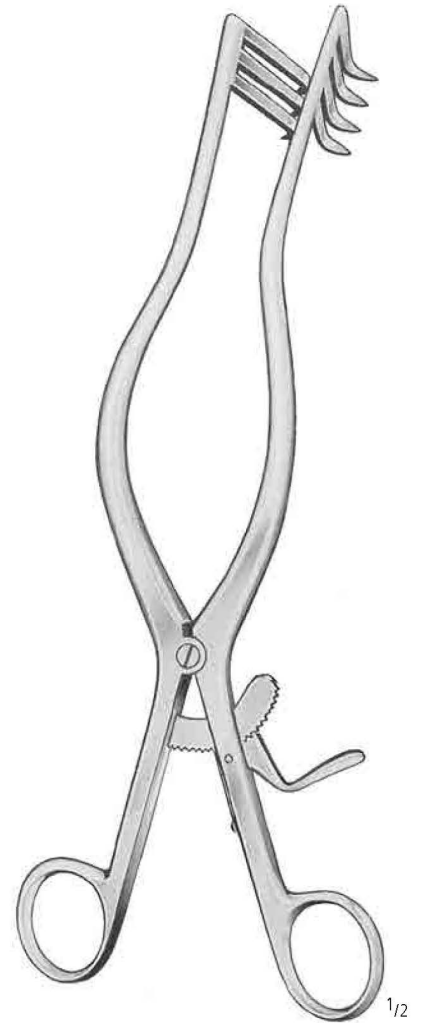

**ADSON**

AK 558/27      AK 559/27  
 27,0 cm/10<sup>3</sup>/<sub>4</sub>"

WUNDHAKEN RETRACTORS SEPARADORES ECARTEURS DIVARICATORI

Selbsthaltende Wundsperrer  
Selfretaining Retractors  
Separadores autoestaticos  
Ecarteurs autostatiques  
Divaricatori autostatici

AA

AB

AC

AD

AE

AF

**AK**

AL

AO

KA

KK

X



**ADSON**  
AK 560/27  
27,0 cm/10<sup>3</sup>/<sub>4</sub>"

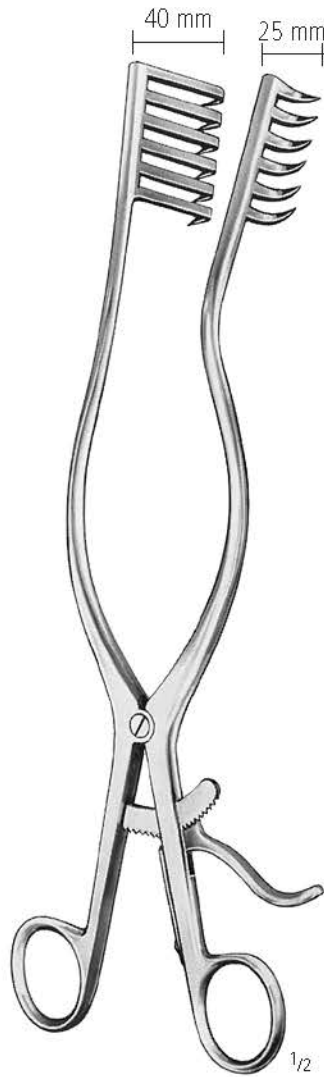

**ADSON-R**  
AK 561/01  
27,0 cm/10<sup>3</sup>/<sub>4</sub>"



**ADSON-L**  
AK 561/02  
27,0 cm/10<sup>3</sup>/<sub>4</sub>"

Selbsthaltende Wundsperrer  
 Selfretaining Retractors  
 Separadores autoestaticos  
 Ecarteurs autostatiques  
 Divaricatori autostatici



**ADSON-BABY**  
 AK 562/14  
 14,0 cm/5 1/2"



**CONE**

13,0 cm/5"  
 16,5 cm/6 1/2"  
 20,0 cm/8"  
 25,0 cm/10"

3 x 4  
 3 x 4  
 3 x 4  
 3 x 4

^  
 AK 564/13  
 AK 564/16  
 AK 564/20  
 AK 564/25

∩  
 AK 565/13  
 AK 565/16  
 AK 565/20  
 AK 565/25

GEFÄSSINSTRUMENTE UND SONDEN  
VESSEL INSTRUMENTS AND PROBES  
INSTRUMENTAL VASCULAR Y SONDAS  
INSTRUMENTS VAISSEAUX ET SONDES  
STRUMENTI VASCOLARI E SONDE

AL

nopa<sup>®</sup> instruments

Weitere Sonden finden Sie in unserem Katalog  
„Allgemeine Chirurgie“ in Gruppe AL.

For further probes kindly refer to our catalogue  
„General Surgery“, section AL.

Para sondas adicionales, por favor consulte nuestro  
catálogo de „Cirugía general“, grupo AL.

Pour des sondes supplémentaires, consultez notre  
catalogue „Chirurgie Generale“, section AL.

Per gli altri sonde, consultare il nostro catalogo  
„Chirurgia Generale“, gruppo AL.







SONDEN PROBES SONDAS SONDES SONDE

Sonden  
Probes  
Sondas  
Sondes  
Sonde

AA

AB

AC

AD

AE

AF

AK

AL

AO

KA

KK

X

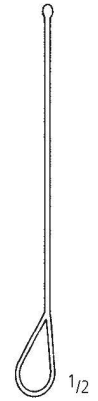

Silber  
silver  
de plata  
en argent  
d'argento

|                |           |           |           |
|----------------|-----------|-----------|-----------|
|                | 1,0 mm    | 2,0 mm    |           |
| 11,5 cm/4 1/2" | AL 001/11 | AL 002/11 | AL 003/11 |
| 13,0 cm/5"     | AL 001/13 | AL 002/13 | AL 003/13 |
| 14,5 cm/5 3/4" | AL 001/14 | AL 002/14 | AL 003/14 |
| 16,0 cm/6 1/4" | AL 001/16 | AL 002/16 | AL 003/16 |
| 18,0 cm/7"     | AL 001/18 | AL 002/18 | AL 003/18 |
| 20,0 cm/8"     | AL 001/20 | AL 002/20 | AL 003/20 |
| 25,0 cm/10"    | AL 001/25 | AL 002/25 | AL 003/25 |

**MYRTLE LEAF**

- AL 007/14
- AL 007/16
- AL 007/18
- AL 007/20

**STACKE**

- AL 013/10
- 10,5 cm/4 1/4"
- Ø 1,0 mm

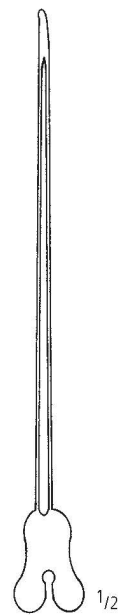
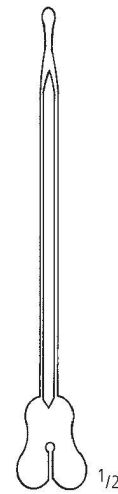
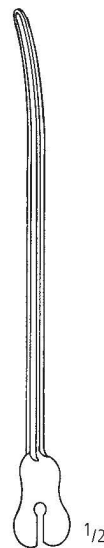
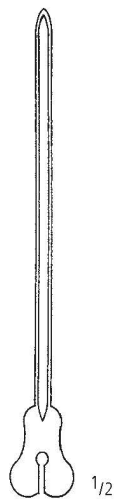

**DOYEN**

- AL 017/14

**NELATON**

|                |           |
|----------------|-----------|
| 11,5 cm/4 1/2" | AL 015/11 |
| 13,0 cm/5"     | AL 015/13 |
| 14,5 cm/5 3/4" | AL 015/14 |
| 16,0 cm/6 1/4" | AL 015/16 |
| 18,0 cm/7"     | AL 015/18 |
| 20,0 cm/8"     | AL 015/20 |

- AL 020/11
- AL 020/13
- AL 020/14
- AL 020/16
- AL 020/18

- AL 022/16

**AL** SONDEN PROBES SONDAS SONDES SONDE

Sonden und Watteträger  
 Probes and Cotton Applicators  
 Sondas y Porta-algodones  
 Sondes et Porte-coton  
 Sonde e Portacotone

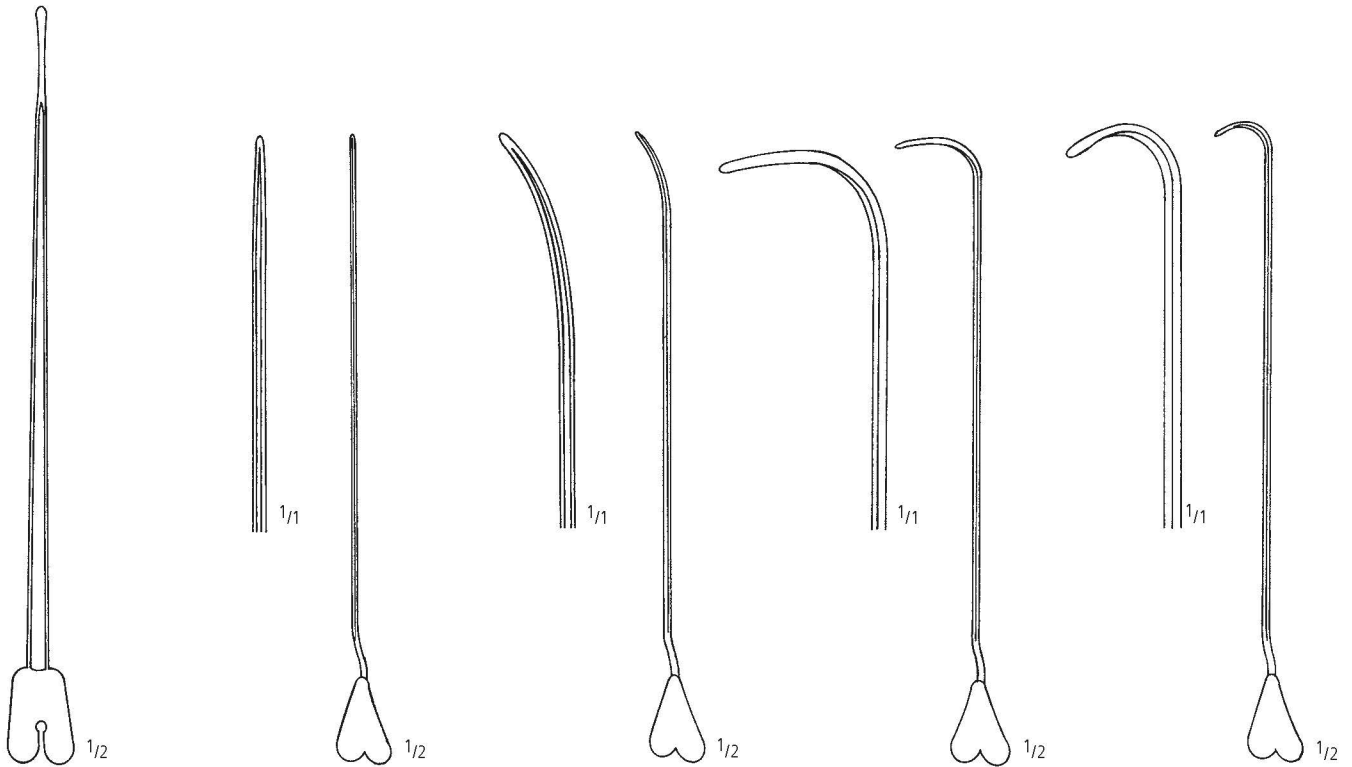

**BRODIE**

AL 026/20  
 20,0 cm/8"

**LOCKHART-MUMMERY**

Fig. 1  
 AL 030/01

Fig. 2  
 AL 030/02

**LOCKHART-MUMMERY**

Fig. 3  
 AL 030/03

Fig. 4  
 AL 030/04

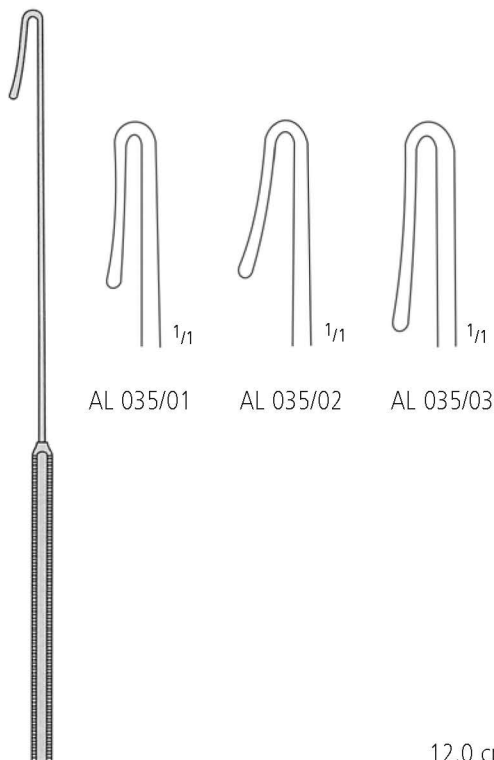

AL 035/01

AL 035/02

AL 035/03

**PRATT**

21,0 cm/8<sup>1</sup>/<sub>4</sub>"

**FARRELL**

0,9 mm AL 100/12  
 1,1 mm AL 100/14  
 1,2 mm AL 100/16  
 18,0 cm/7"

**FARRELL**

0,9 mm AL 120/12  
 1,1 mm AL 120/14  
 1,2 mm AL 120/16  
 AL 120/18

SONDEN PROBES SONDAS SONDES SONDE

Watteträger und Krampfader-Besteck  
 Cotton Applicators and Varicose Vein Probe Set  
 Porta-algodones y sonda para várices  
 Porte-coton et trousse à varices  
 Portacotone e astuccio per varici

AA  
AB  
AC  
AD  
AE  
AF  
AK  
AL  
AO  
KA  
KK  
X

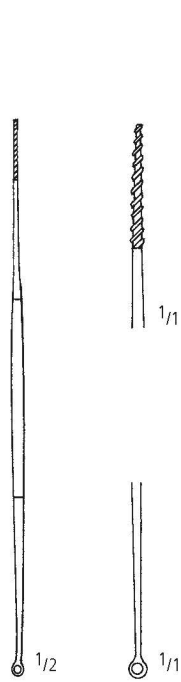

**UCKERMANN**  
 AL 160/16  
 16,0 cm/6 1/4"

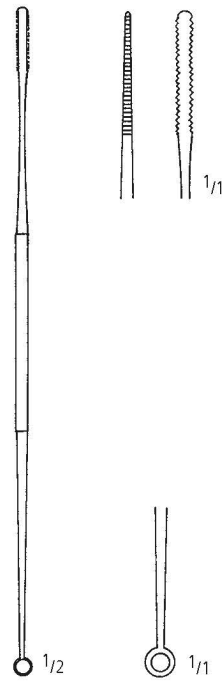

**JOBSON-HORNE**  
 AL 162/18  
 18,0 cm/7"

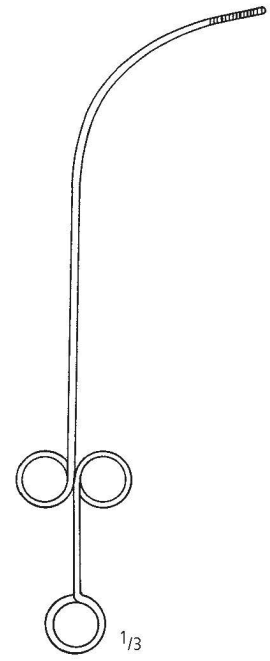

**FEIN**  
 AL 170/28  
 28,0 cm/11"

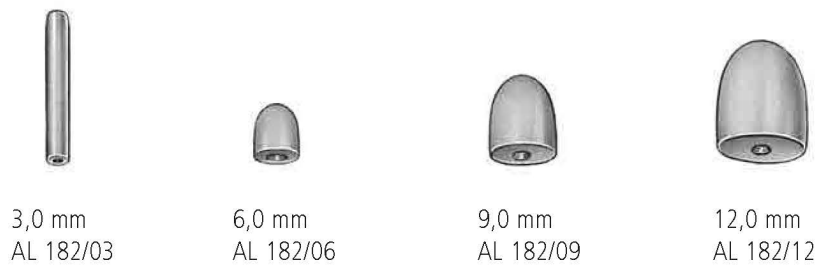

3,0 mm  
 AL 182/03

6,0 mm  
 AL 182/06

9,0 mm  
 AL 182/09

12,0 mm  
 AL 182/12

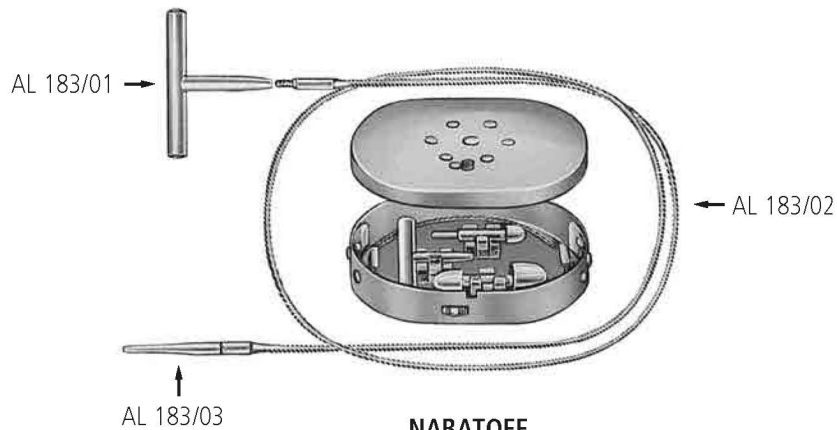

**NBATOFF**  
 AL 180/00  
 komplett-complete-completo-complet-completo

**AL** SONDEN PROBES SONDAS SONDES SONDE

Gefäß-Dilatatoren  
 Vascular Dilators  
 Dilatadores vasculares  
 Dilatateurs vasculaires  
 Dilatatori per vasi

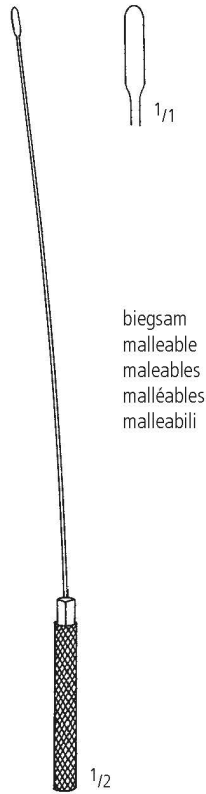

biegsam  
 malleable  
 maleables  
 malléables  
 malleabili

|        |  |                |                |
|--------|--|----------------|----------------|
|        |  | 14,0 cm/5 1/2" | 21,0 cm/8 1/4" |
| 1,0 mm |  | AL 190/10      | AL 192/10      |
| 1,5 mm |  | AL 190/15      | AL 192/15      |
| 2,0 mm |  | AL 190/20      | AL 192/20      |
| 2,5 mm |  | AL 190/25      | AL 192/25      |
| 3,0 mm |  | AL 190/30      | AL 192/30      |
| 3,5 mm |  | AL 190/35      | AL 192/35      |
| 4,0 mm |  | AL 190/40      | AL 192/40      |
| 4,5 mm |  | AL 190/45      | AL 192/45      |
| 5,0 mm |  | AL 190/50      | AL 192/50      |

**GARRETT**

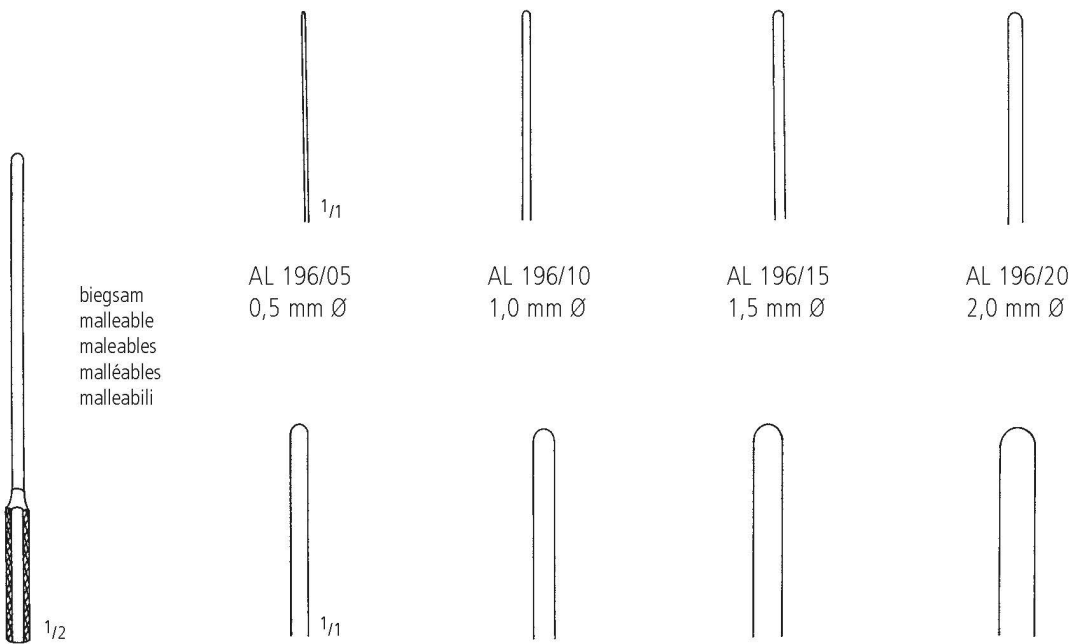

biegsam  
 malleable  
 maleables  
 malléables  
 malleabili

**COOLEY**  
 13,0 cm/5"

|  |                       |                       |                       |                       |
|--|-----------------------|-----------------------|-----------------------|-----------------------|
|  | AL 196/05<br>0,5 mm Ø | AL 196/10<br>1,0 mm Ø | AL 196/15<br>1,5 mm Ø | AL 196/20<br>2,0 mm Ø |
|  | AL 196/25<br>2,5 mm Ø | AL 196/30<br>3,0 mm Ø | AL 196/40<br>4,0 mm Ø | AL 196/50<br>5,0 mm Ø |

SONDEN PROBES SONDAS SONDES SONDE

Gefäß-Dilatatoren  
 Vascular Dilators  
 Dilatadores vasculares  
 Dilatateurs vasculaires  
 Dilatatori per vasi

AA  
 AB  
 AC  
 AD  
 AE  
 AF  
 AK  
 AL  
 AO  
 KA  
 KK  
 X

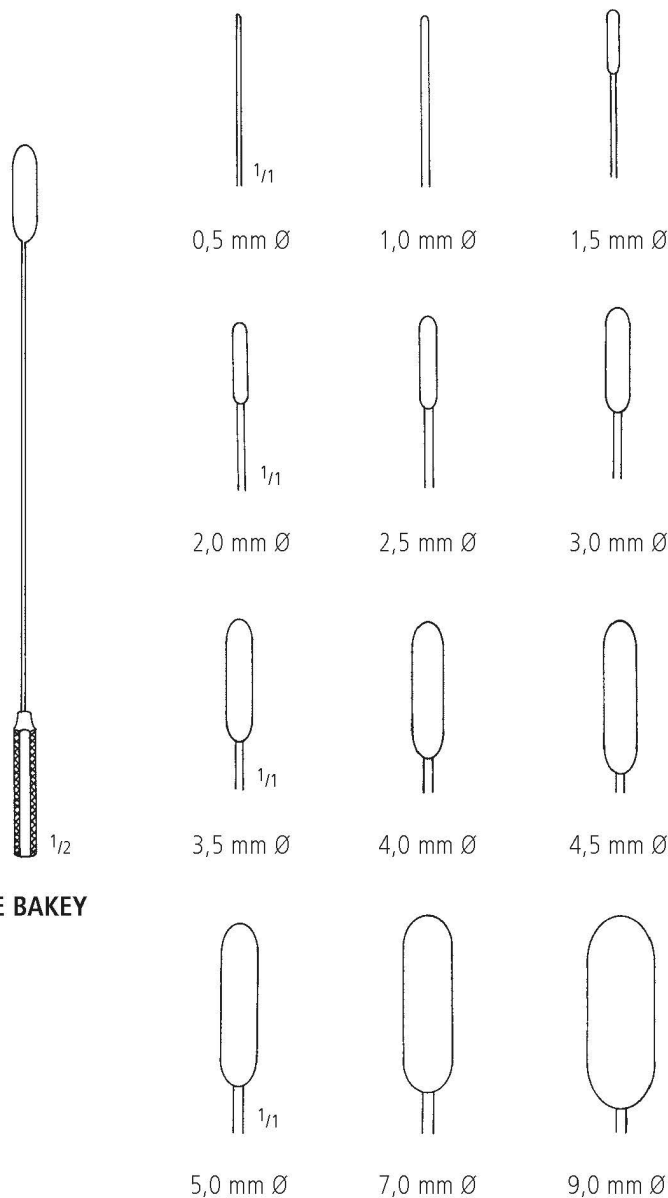

DE BAKEY

biegsam-malleable-maleables-malléables-malleabili

| mm Ø | 19,0 cm / 7 1/2" | 35,0 cm / 14" |
|------|------------------|---------------|
| 0,5  | AL 200/05        | AL 201/05     |
| 1,0  | AL 200/10        | AL 201/10     |
| 1,5  | AL 200/15        | AL 201/15     |
| 2,0  | AL 200/20        | AL 201/20     |
| 2,5  | AL 200/25        | AL 201/25     |
| 3,0  | AL 200/30        | AL 201/30     |
| 3,5  | AL 200/35        | AL 201/35     |
| 4,0  | AL 200/40        | AL 201/40     |
| 4,5  | AL 200/45        | AL 201/45     |
| 5,0  | AL 200/50        | AL 201/50     |
| 7,0  | AL 200/70        | AL 201/70     |
| 9,0  | AL 200/90        | AL 201/90     |

**AL** SONDEN PROBES SONDAS SONDES SONDE

Gefäß-Stripper  
 Vascular Strippers  
 Desobliteradores de vasos  
 Tire-veines  
 Tiravene



50,0 cm / 20"



AL 220/02  
 2,0 mm

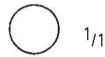

AL 220/06  
 6,0 mm

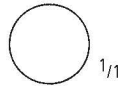

AL 220/10  
 10,0 mm



AL 220/03  
 3,0 mm



AL 220/07  
 7,0 mm

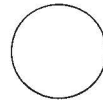

AL 220/12  
 12,0 mm



AL 220/04  
 4,0 mm



AL 220/08  
 8,5 mm

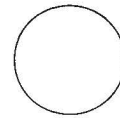

AL 220/14  
 14,0 mm



1/2

AL 222/12  
 12,0 cm / 4<sup>3</sup>/<sub>4</sub>"

SONDEN PROBES SONDAS SONDES SONDE

Fasszangen  
Grasping Forceps  
Pinzas para coger  
Pincas pour saisir  
Pinze per afferrare

AA

AB

AC

AD

AE

AF

AK

AL

AO

KA

KK

X



**FRANKENFELDT**  
AL 248/36  
36,0 cm/14<sup>1</sup>/<sub>4</sub>"

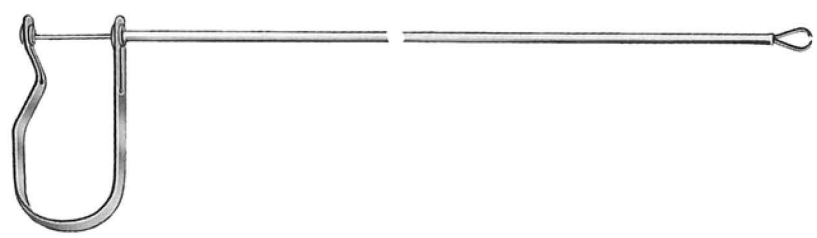

38,0 cm / 15<sup>1</sup>/<sub>4</sub>"



AL 250/38

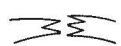

AL 251/38

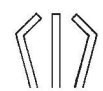

AL 252/38



- 1,0 mm KB 100/02
- 2,0 mm KB 100/04
- 3,0 mm KB 100/06
- 4,0 mm KB 100/08
- 5,0 mm KB 100/10
- 6,0 mm KB 100/12
- 7,0 mm KB 100/14
- 8,0 mm KB 100/16
- 9,0 mm KB 100/18
- 10,0 mm KB 100/20
- 11,0 mm KB 100/22
- 12,0 mm KB 100/24
- 13,0 mm KB 100/26
- 14,0 mm KB 100/28
- 15,0 mm KB 100/30
- 16,0 mm KB 100/32
- 17,0 mm KB 100/34
- 18,0 mm KB 100/36
- 19,0 mm KB 100/38
- 20,0 mm KB 100/40
- 21,0 mm KB 100/42
- 22,0 mm KB 100/44
- 23,0 mm KB 100/46
- 24,0 mm KB 100/48
- 25,0 mm KB 100/50
- 26,0 mm KB 100/52
- 27,0 mm KB 100/54
- 28,0 mm KB 100/56
- 29,0 mm KB 100/58
- 30,0 mm KB 100/60

- 1,5 mm KB 100/03
- 2,5 mm KB 100/05
- 3,5 mm KB 100/07
- 4,5 mm KB 100/09
- 5,5 mm KB 100/11
- 6,5 mm KB 100/13
- 7,5 mm KB 100/15
- 8,5 mm KB 100/17
- 9,5 mm KB 100/19
- 10,5 mm KB 100/21
- 11,5 mm KB 100/23
- 12,5 mm KB 100/25
- 13,5 mm KB 100/27
- 14,5 mm KB 100/29
- 15,5 mm KB 100/31
- 16,5 mm KB 100/33
- 17,5 mm KB 100/35
- 18,5 mm KB 100/37
- 19,5 mm KB 100/39

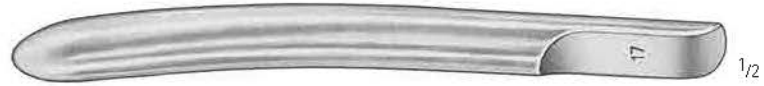

HEGAR

1/2

KB 110/14

Satz zu 14 Dilatatoren 4,0 mm - 17,0 mm  
 Set of 14 dilators 4,0 mm - 17,0 mm  
 Juego de 14 dilatadores 4,0 mm - 17,0 mm  
 Jeu de 14 dilateurs 4,0 mm - 17,0 mm  
 Serie di 14 dilatatori 4,0 mm - 17,0 mm

KB 110/26

Satz zu 26 Dilatatoren 1,0 mm - 26,0 mm  
 Set of 26 dilators 1,0 mm - 26,0 mm  
 Juego de 26 dilatadores 1,0 mm - 26,0 mm  
 Jeu de 26 dilateurs 1,0 mm - 26,0 mm  
 Serie di 26 dilatatori 1,0 mm - 26,0 mm

KB 112/14

Satz zu 14 Dilatatoren 4,0 mm - 17,0 mm  
 Set of 14 dilators 4,0 mm - 17,0 mm  
 Juego de 14 dilatadores 4,0 mm - 17,0 mm  
 Jeu de 14 dilateurs 4,0 mm - 17,0 mm  
 Serie di 14 dilatatori 4,0 mm - 17,0 mm



1/3

HEGAR



HEGAR

|              |           |
|--------------|-----------|
| 1,0/ 2,0 mm  | KB 113/02 |
| 3,0/ 4,0 mm  | KB 113/04 |
| 5,0/ 6,0 mm  | KB 113/06 |
| 7,0/ 8,0 mm  | KB 113/08 |
| 9,0/10,0 mm  | KB 113/10 |
| 11,0/12,0 mm | KB 113/12 |
| 13,0/14,0 mm | KB 113/14 |
| 15,0/16,0 mm | KB 113/16 |
| 17,0/18,0 mm | KB 113/18 |
| 19,0/20,0 mm | KB 113/20 |
| 21,0/22,0 mm | KB 113/22 |
| 23,0/24,0 mm | KB 113/24 |
| 25,0/26,0 mm | KB 113/26 |

KB 114/08  
Satz zu 8 Dilatoren 3,0/4,0 mm - 17,0/18,0 mm  
Set of 8 dilators 3,0/4,0 mm - 17,0/18,0 mm  
Juego 8 dilatadores 3,0/4,0 mm - 17,0/18,0 mm  
Jeu de 8 dilateurs 3,0/4,0 mm - 17,0/18,0 mm  
Serie di 8 dilatatori 3,0/4,0 mm - 17,0/18,0 mm

KB 114/13  
Satz zu 13 Dilatoren 1,0/2,0 mm - 25,0/26,0 mm  
Set of 13 dilators 1,0/2,0 mm - 25,0/26,0 mm  
Juego de 13 dilatadores 1,0/2,0 mm - 25,0/26,0 mm  
Jeu de 13 dilateurs 1,0/2,0 mm - 25,0/26,0 mm  
Serie di 13 dilatatori 1,0/2,0 mm - 25,0/26,0 mm



HEGAR

KB 115/08  
Satz zu 8 Dilatoren 3,0/4,0 mm - 17,0/18,0 mm  
Set of 8 dilators 3,0/4,0 mm - 17,0/18,0 mm  
Juego 8 dilatadores 3,0/4,0 mm - 17,0/18,0 mm  
Jeu de 8 dilateurs 3,0/4,0 mm - 17,0/18,0 mm  
Serie di 8 dilatatori 3,0/4,0 mm - 17,0/18,0 mm



SAUGROHRE UND KANÜLEN  
SUCTION TUBES AND CANNULAE  
TUBOS DE ASPIRACION Y CANULAS  
TUBES D'ASPIRATION ET CANULES  
TUBI D'ASPIRAZIONE E CANNULE

AO

nopa<sup>®</sup> instruments

Weitere Instrumente für den Bereich AO finden Sie in unserem Katalog „Allgemeine Chirurgie“ in der Gruppe AO.

For further instruments of the section AO kindly refer to our catalogue „General Surgery“, section AO.

Para instrumentos adicionales del este grupo AO, por favor consulte nuestro catálogo de „Cirugía general“, grupo AO.

Pour instruments supplémentaires AO, consultez notre catalogue „Chirurgie Generale“, section AO.

Per altri strumenti di questo gruppo AO, consultare il nostro catalogo „Chirurgia Generale“, gruppo AO.





Saugrohre  
Suction Tubes  
Tubos de aspiración  
Canules d'aspiration  
Cannule per aspirazione

AA

AB

AC

AD

AE

AF

AK

AL

**AO**

KA

KK

X



**YANKAUER**  
AO 400/00  
27,0 cm/11"

**WALTON-YANKAUER**  
AO 404/00  
32,5 cm/13"

**ANDREWS-PYNCHON**  
AO 406/00  
23,5 cm/9<sup>1</sup>/<sub>3</sub>"

**DE BAKEY**  
AO 408/00  
27,5 cm/10<sup>3</sup>/<sub>4</sub>"

Saugrohre  
Suction Tubes  
Tubos de aspiración  
Canules d'aspiration  
Cannule per aspirazione

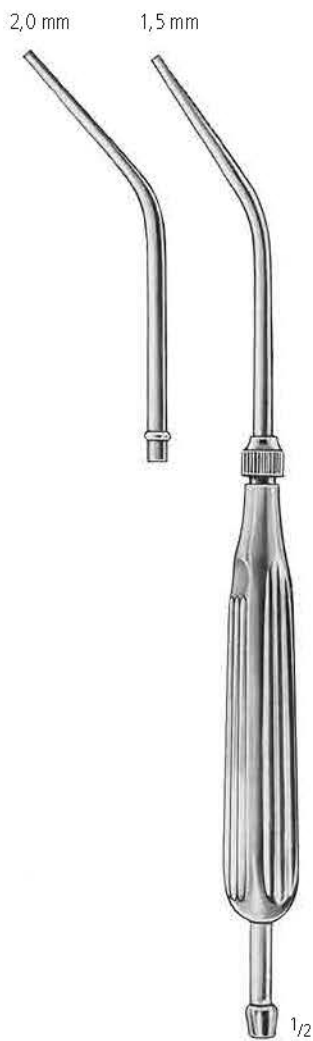

**COUPLAND**  
AO 410/00



**BYRD**  
1,5 mm AO 412/15  
2,5 mm AO 412/25  
3,5 mm AO 412/35



**POOLE**  
AO 420/22  
10,0 mm



**POOLE**  
AO 421/22  
8,0 mm



**BABY-POOLE**  
AO 422/20  
5,5 mm

Saugrohre  
Suction Tubes  
Tubos de aspiración  
Canules d'aspiration  
Cannule per aspirazione

AA  
AB  
AC  
AD  
AE  
AF  
AK  
AL  
AO  
KA  
KK  
X

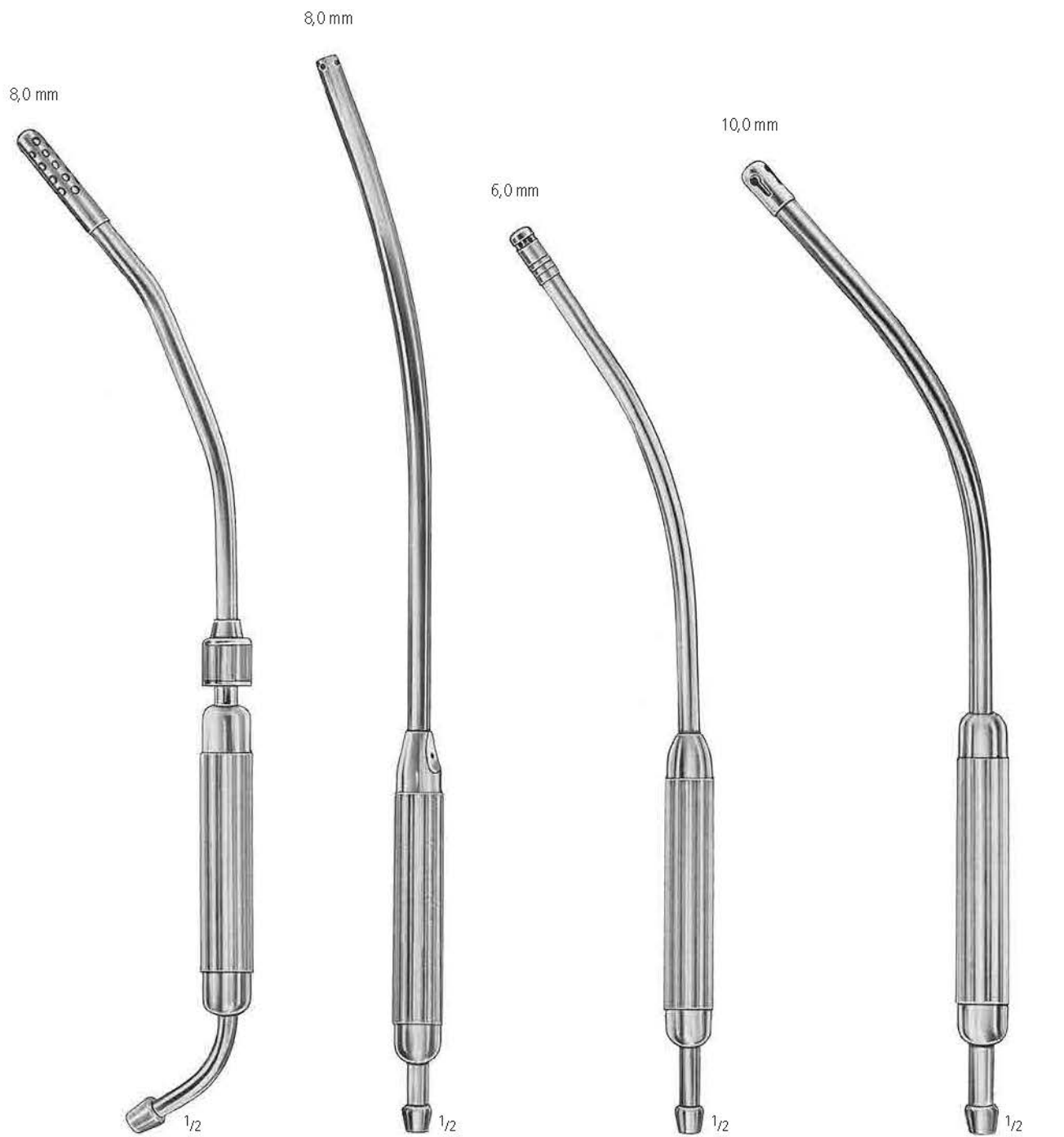

**COOLEY**  
AO 424/01  
33,0 cm/13"

**COOLEY**  
AO 424/02  
35,0 cm/14"

**COOLEY**  
AO 424/03  
30,0 cm/12"

**COOLEY**  
AO 424/04  
31,0 cm/12 1/4"



Saugrohre  
Suction Tubes  
Tubos de aspiración  
Canules d'aspiration  
Cannule per aspirazione

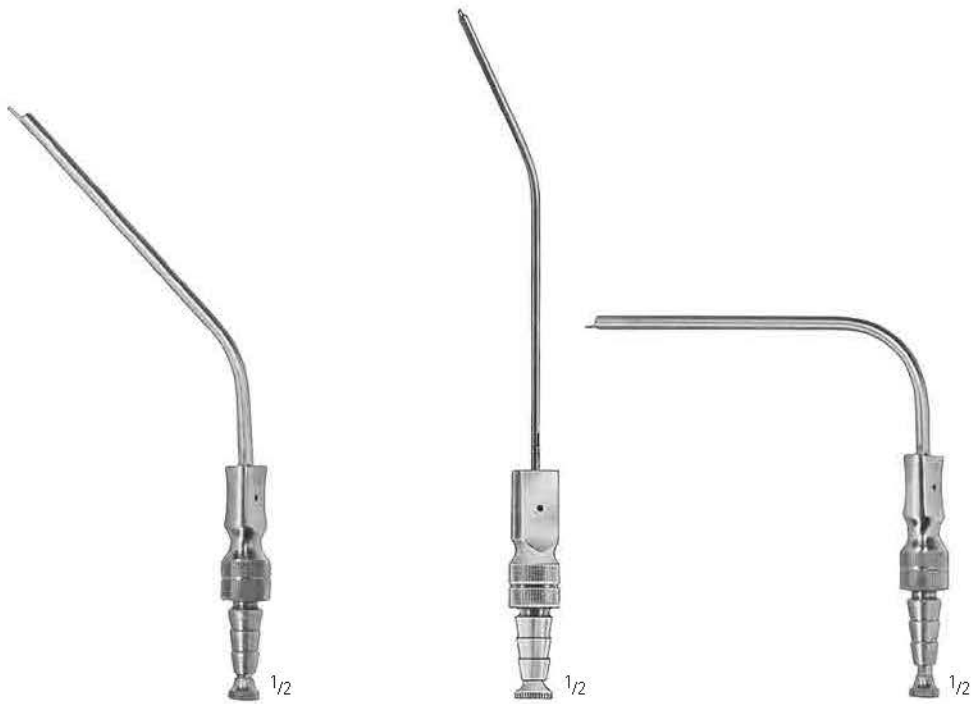

**FRAZIER**

|           |           |
|-----------|-----------|
| 6 Charr.  | AO 430/06 |
| 8 Charr.  | AO 430/08 |
| 10 Charr. | AO 430/10 |
| 12 Charr. | AO 430/12 |

**PLESTER**

|        |           |
|--------|-----------|
| 1,5 mm | AO 432/15 |
| 2,0 mm | AO 432/20 |
| 2,5 mm | AO 432/25 |
| 3,0 mm | AO 432/30 |

**FERGUSSON**

|           |           |
|-----------|-----------|
| 5 Charr.  | AO 434/05 |
| 6 Charr.  | AO 434/06 |
| 7 Charr.  | AO 434/07 |
| 8 Charr.  | AO 434/08 |
| 9 Charr.  | AO 434/09 |
| 10 Charr. | AO 434/10 |
| 12 Charr. | AO 434/12 |



|          | <b>L</b>  | <b>L</b>  | <b>L</b>  | <b>L</b>  |
|----------|-----------|-----------|-----------|-----------|
|          | 130 mm    | 150 mm    | 180 mm    | 220 mm    |
| Ø 1,5 mm | AO 440/13 | AO 440/15 | AO 440/18 | AO 440/22 |
| Ø 2,0 mm | AO 441/13 | AO 441/15 | AO 441/18 | AO 441/22 |
| Ø 2,5 mm | AO 442/13 | AO 442/15 | AO 442/18 | AO 442/22 |
| Ø 3,5 mm | AO 443/13 | AO 443/15 | AO 443/18 | AO 443/22 |



**ADSON**  
AO 450/04  
21,0 cm/8<sup>1</sup>/<sub>4</sub>"  
Ø 4,0 mm

KNOCHENINSTRUMENTE  
BONE INSTRUMENTS  
INSTUMENTOS PARA HUESOS  
INSTRUMENTS DES OS  
STRUMENTI PER OSSA

KA

nopa<sup>®</sup> instruments

|  |        |         |
|--|--------|---------|
| Bohrapparate u. Zubehör                      | Seite  | 219-221 |
| Drilling devices and accessories             | Page   | 219-221 |
| Taladradoras y accesorios                    | Página | 219-221 |
| Perceuses et accessoires                     | Page   | 219-221 |
| Alesatrici e accessori                       | Pagina | 219-221 |
| Drahtzangen                                  | Seite  | 222-223 |
| Wire forceps                                 | Page   | 222-223 |
| Pinzas para hilos                            | Página | 222-223 |
| Pinces à fil                                 | Page   | 222-223 |
| Tenaglie fili                                | Pagina | 222-223 |
| Hohlmeißel- und Knochensplitterzangen        | Seite  | 224-232 |
| Bone rongeurs and bone cutting forceps       | Page   | 224-232 |
| Pinzas gubias y pinzas cortantes para huesos | Página | 224-232 |
| Pinces gouges et pinces coupantes à os       | Page   | 224-232 |
| Pinze sgorbie e pinze cesoie per ossa        | Pagina | 224-232 |





Bohrapparate und Zubehör  
 Drilling devices and accessories  
 Taladradoras y accesorios  
 Perceuses et accessoires  
 Alasatrici e accessori



KA 120/00  
 Akku Bohrapparat / Accu power drill

|                        |              |
|------------------------|--------------|
| Spannung / Voltage     | 9,6 Volt     |
| Drehzahl / Revolutions | 0-750 U/min  |
| Leistung / Power       | 130/200 Watt |



KA 121/00  
 Luft Bohrapparat / Air power drill

|                        |           |
|------------------------|-----------|
| Drehzahl / Revolutions | 600 U/min |
| Druck / Compression    | 6,5 bar   |

AA  
 AB  
 AC  
 AD  
 AE  
 AF  
 AK  
 AL  
 AO  
**KA**  
 KK  
 X

Zubehör für KA 120/00 und KA 121/00  
 Accessories for KA 120/00 and KA 121/00  
 Accesorios para KA 120/00 y KA 121/00  
 Accessoires pour KA 120/00 et KA 121/00  
 Accessori per KA 120/00 e KA 121/00



KA 122/10  
 Adapter mit Jacobs Spannfutter  
 Adapter with Jacobs chuck



KA 122/16  
 Schnellspannfutter für Kirschnerdrähte 0,8 bis 3,0 mm  
 Quick-action chuck for Kirschner wires 0,8 to 3,0 mm



KA 122/11  
 Adapter für AO Schaft  
 Adapter for AO shank



KA 123/01  
 Osteotomie Säge oszillierend  
 Sagittal saw oscillating



KA 122/13  
 Adapter für DIN Schaft  
 Adapter for DIN shank



KA 123/02  
 Sternum Säge  
 Sternum Saw



KA 122/14  
 Adapter für Harris Schaft  
 Adapter for Harris shank



KA 122/15  
 Adapter für Hudson Schaft  
 Adapter for Hudson shank

Ladegerät / Akku  
 Charger / Battery  
 Cargador / acumulador  
 Chargeur d'accus / accumulateur  
 Caricabatteria / accumulatore



KA 124/01  
 Ladegerät Netzspannung 115V / 240V Ladezeit 60 min  
 Charger main voltage 115V / 240V charging time 60 min



KA 124/02  
 Ladegerät für 2 Akkus Netzspannung 115V / 240V Ladezeit 60 min  
 Charger for 2 batteries main voltage 115V / 240V Charging time 60 min



KA 124/10  
 9,6V 2600mAh



KA 124/11  
 12V 2600mAh

AA  
 AB  
 AC  
 AD  
 AE  
 AF  
 AK  
 AL  
 AO  
**KA**  
 KK  
 X

Drahtzangen  
Wire Forceps  
Pinzas para hilos  
Pinces à fil  
Tenaglie fili



KA 270/15  
15,0 cm/6"



KA 271/16  
16,0 cm/6 1/4"



KA 272/18  
18,0 cm/7"

für weiche Drähte bis 2,0 mm Ø  
for soft wires up to 2,0 mm Ø  
para hilos blandos hasta 2,0 mm de Ø  
pour fils mous jusqu'à 2,0 mm de Ø  
per fili morbidi sino a mm 2,0 di Ø

für harte Drähte bis 1,5 mm Ø  
for hard wires up to 1,5 mm Ø  
para hilos duros hasta 1,5 mm de Ø  
pour fils durs jusqu'à 1,5 mm de Ø  
per fili duri sino a mm 1,5 di Ø

nopa®  
TUC



KA 273/17  
17,0 cm/6 3/4"



für weiche Drähte bis 2,0 mm Ø  
for soft wires up to 2,0 mm Ø  
para hilos blandos hasta 2,0 mm de Ø  
pour fils mous jusqu'à 2,0 mm de Ø  
per fili morbidi sino a mm 2,0 di Ø

für harte Drähte bis 1,6 mm Ø  
for hard wires up to 1,6 mm Ø  
para hilos duros hasta 1,6 mm de Ø  
pour fils durs jusqu'à 1,6 mm de Ø  
per fili duri sino a mm 1,6 di Ø



KA 273/22  
22,0 cm/8 3/4"

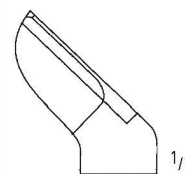

für Drähte bis 2,5 mm Ø  
for wires up to 2,5 mm Ø  
para hilos hasta 2,5 mm de Ø  
pour fils jusqu'à 2,5 mm de Ø  
per fili sino a mm 2,5 di Ø

Drahtzangen  
Wire Forceps  
Pinzas para hilos  
Pinces à fil  
Tenaglie fili



KA 275/47  
47,0 cm/18 1/2"

AA  
AB  
AC  
AD  
AE  
AF  
AK  
AL  
AO  
KA  
KK  
X



Hohlmeißelzangen  
 Bone Rongeurs  
 Pinzas-gubias  
 Pincès-gouges  
 Pinze-sgorbie



**MARQUARDT**  
 KA 821/20  
 20,0 cm/8"



**MAYFIELD**  
 KA 823/17  
 17,0 cm/6<sup>3</sup>/<sub>4</sub>"

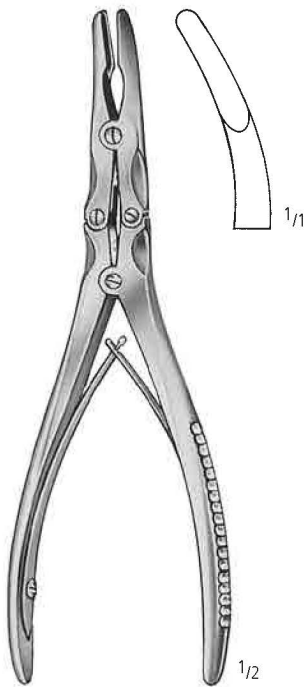

**BEYER**  
 KA 830/18  
 18,0 cm/7"



**ZAUFAL-JANSEN**  
 KA 835/18  
 18,0 cm/7"

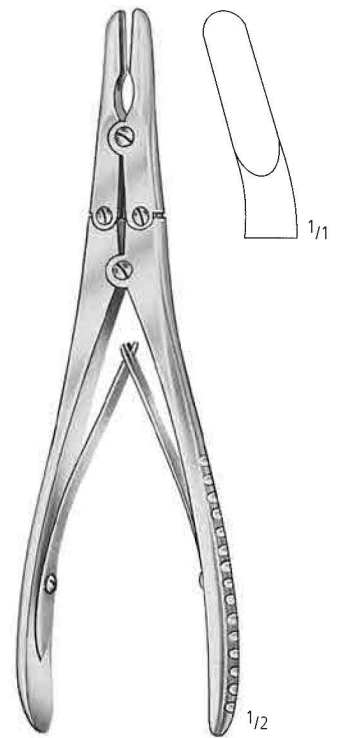

**RUSKIN**  
 KA 836/18  
 18,0 cm/7"

Hohlmeißelzangen  
 Bone Rongeurs  
 Pinzas-gubias  
 Pincas-gouges  
 Pinze-sgorbie

AA  
 AB  
 AC  
 AD  
 AE  
 AF  
 AK  
 AL  
 AO  
**KA**  
 KK  
 X

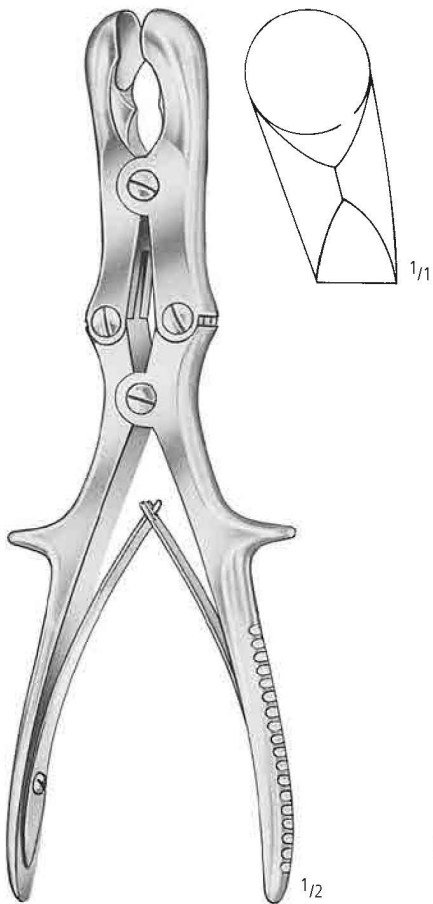

**SEMB**  
 KA 838/22  
 22,5 cm/9"

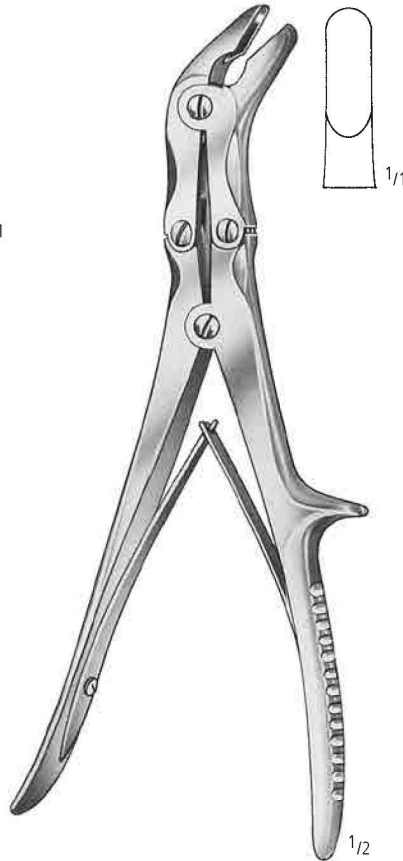

**STILLE**  
 KA 840/23  
 23,0 cm/9"



**STILLE-RUSKIN**  
 KA 841/23  
 23,0 cm/9"

Hohlmeißelzangen  
 Bone Rongeurs  
 Pinzas-gubias  
 Pincès-gouges  
 Pinze-sgorbie



**ROETTGEN-RUSKIN**  
 KA 845/24  
 24,0 cm/9 1/2"

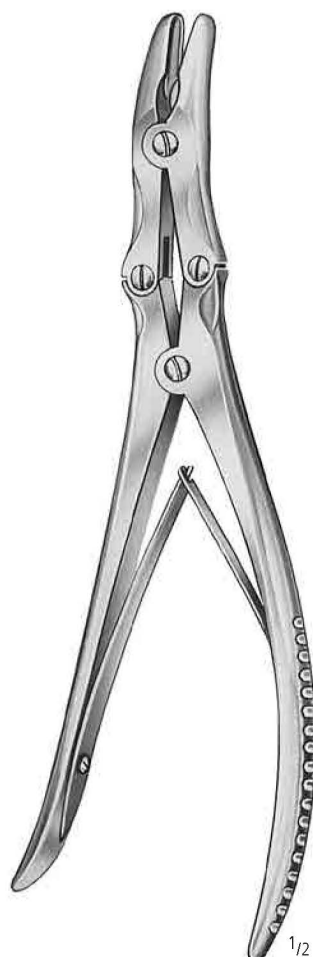

**LEKSELL-STILLE**  
 24,0 cm/9 1/2"

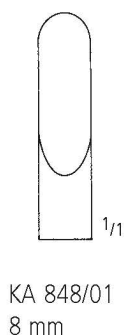

KA 848/01  
 8 mm

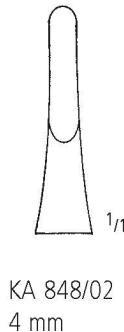

KA 848/02  
 4 mm

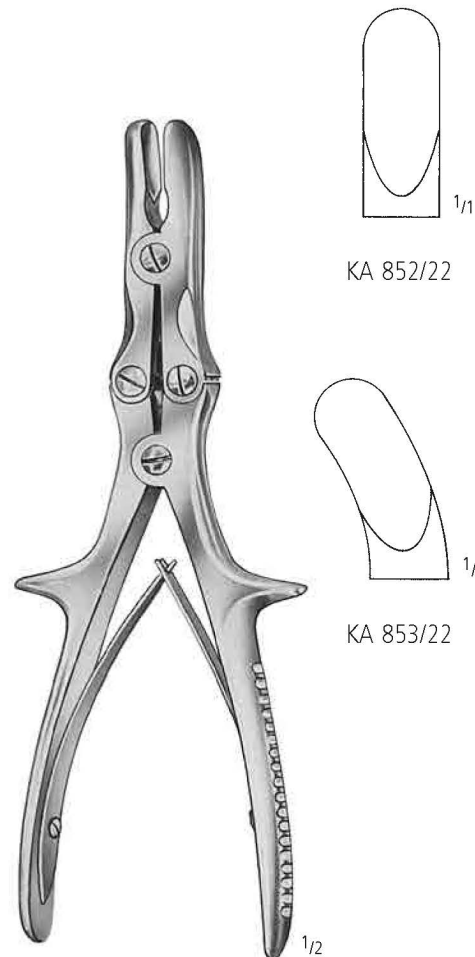

**STILLE-LUER**  
 22,0 cm/8 3/4"

Hohlmeißelzangen  
 Bone Rongeurs  
 Pinzas-gubias  
 Pincès-gouges  
 Pinze-sgorbie

AA

AB

AC

AD

AE

AF

AK

AL

AO

**KA**

KK

X

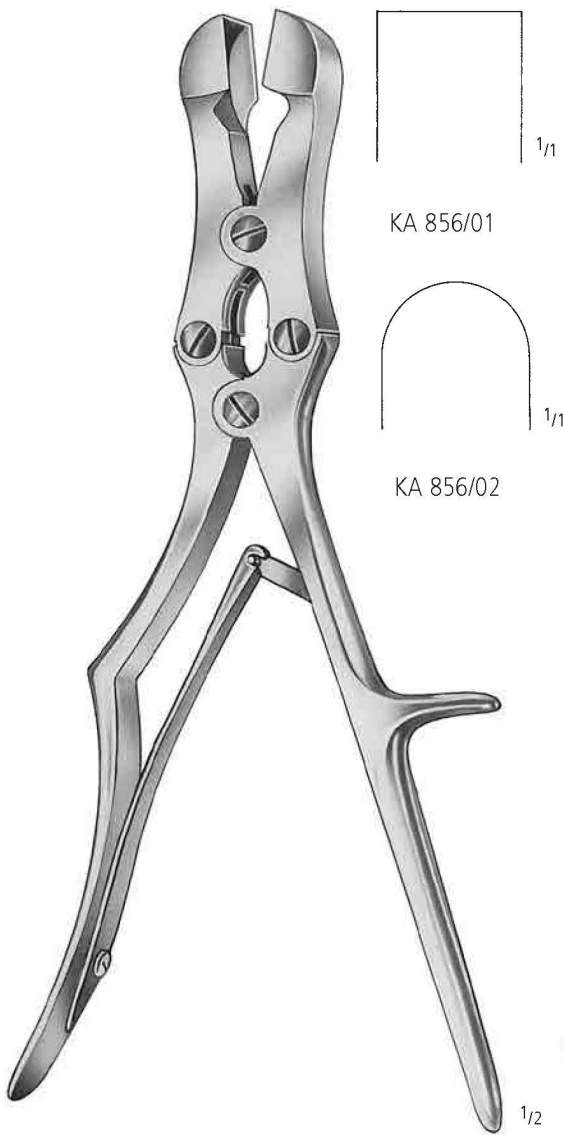

**SAUERBRUCH**  
 30,0 cm/12"



**FRYKHOLM**  
 KA 859/23  
 23,0 cm/9"

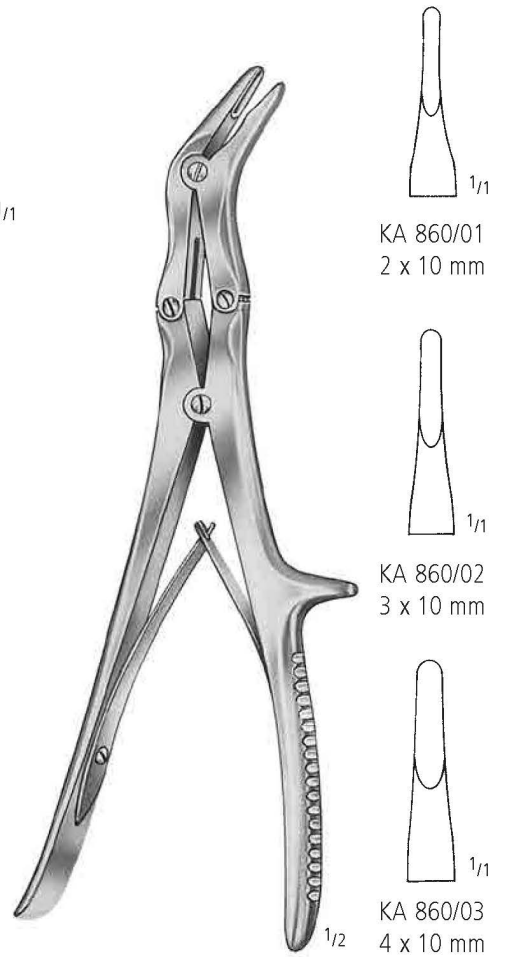

**ECHLIN**  
 23,0 cm/9"

Hohlmeißelzangen  
 Bone Rongeurs  
 Pinzas-gubias  
 Pincès-gouges  
 Pinze-sgorbie



**RUSKIN**  
 KA 862/23  
 23,0 cm/9"



**SMITH-PETERSON**  
 24,0 cm/9<sup>1</sup>/<sub>2</sub>"

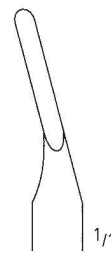

KA 863/03  
 3 mm

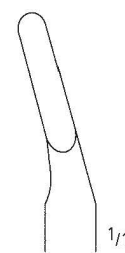

KA 863/04  
 4 mm

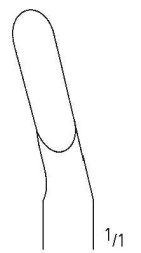

KA 863/05  
 5 mm

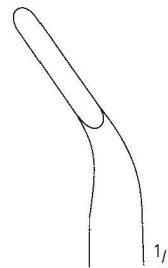

KA 863/13  
 3 mm

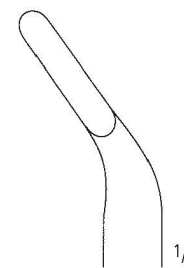

KA 863/14  
 4 mm

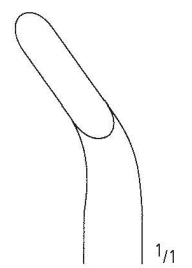

KA 863/15  
 5 mm

Knochensplitterzangen  
 Bone Cutting Forceps  
 Pinzas cortantes para huesos  
 Pinces coupantes à os  
 Cesoie per ossa

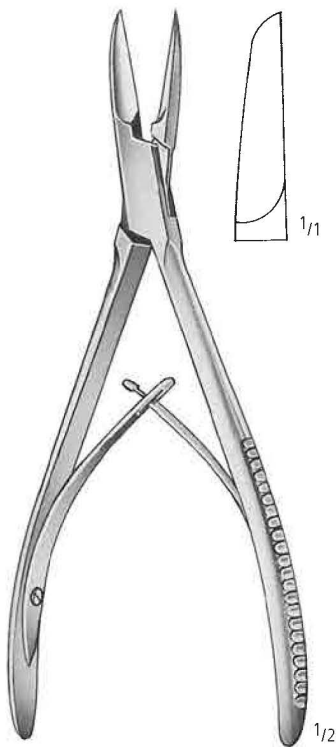

**COTTLE KAZANJIAN**  
 KA 870/19  
 19,0 cm/7 1/2"

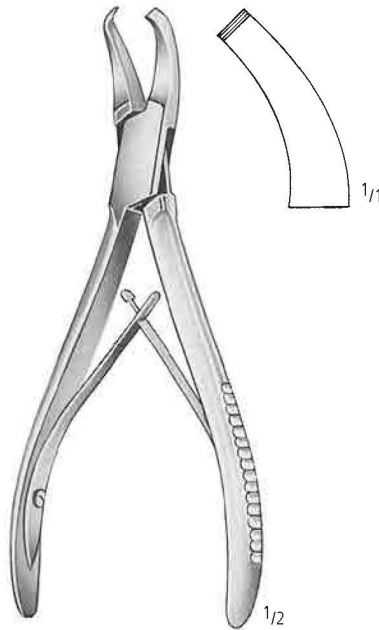

**CLEVELAND-GARDNER**  
 KA 872/16  
 18,0 cm/6 1/4"

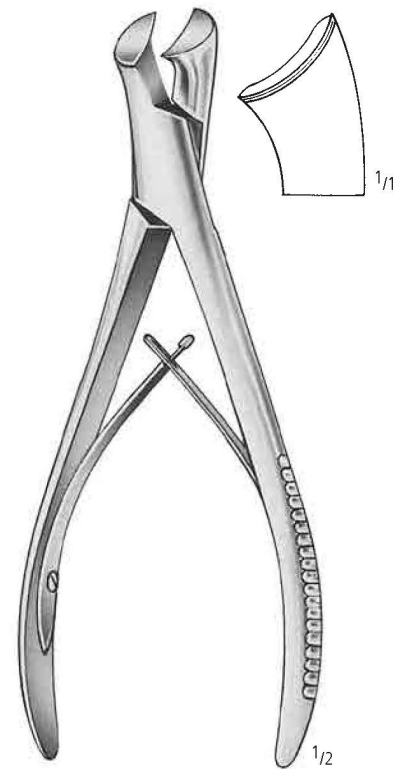

**MARKWALDER**  
 KA 874/20  
 20,0 cm/8"

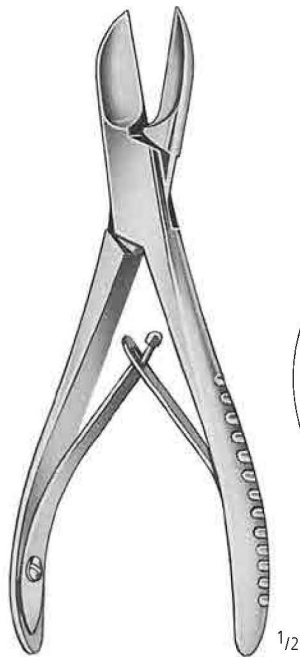
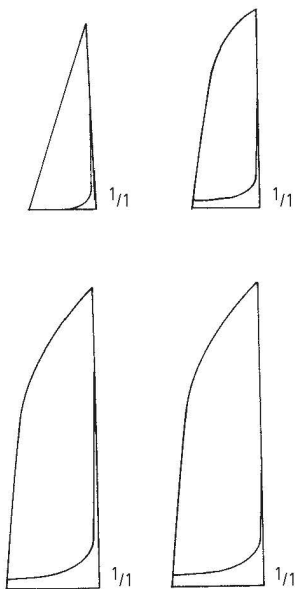

**LISTON**  
 KA 880/14 14,0 cm/5 1/2"  
 KA 880/17 17,0 cm/6 3/4"  
 KA 880/19 19,0 cm/7 1/2"  
 KA 880/22 22,0 cm/8 3/4"

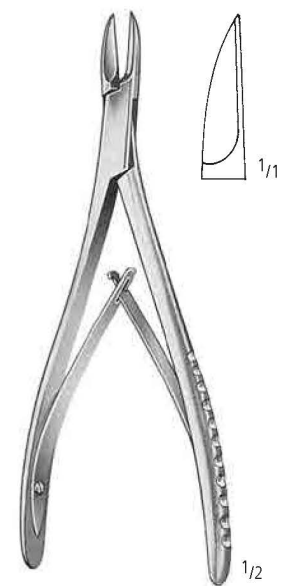
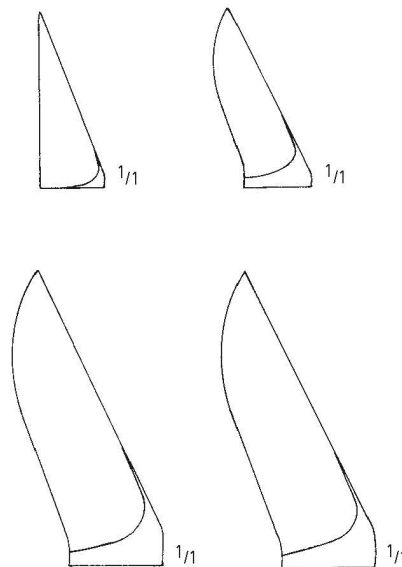

**LITTAUER-LISTON**  
 KA 882/15  
 15,0 cm/6"

AA  
 AB  
 AC  
 AD  
 AE  
 AF  
 AK  
 AL  
 AO  
 KA  
 KK  
 X

KA

KA 880/14  
 KA 880/17  
 KA 880/19  
 KA 880/22

KA 881/14  
 KA 881/17  
 KA 881/19  
 KA 881/22

Knochensplitterzangen  
 Bone Cutting Forceps  
 Pinzas cortantes para huesos  
 Pinces coupantes à os  
 Cesioie per ossa

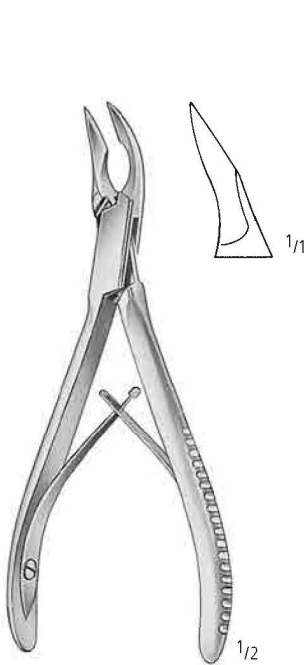

**CLEVELAND**  
 KA 884/15  
 15,0 cm/6"

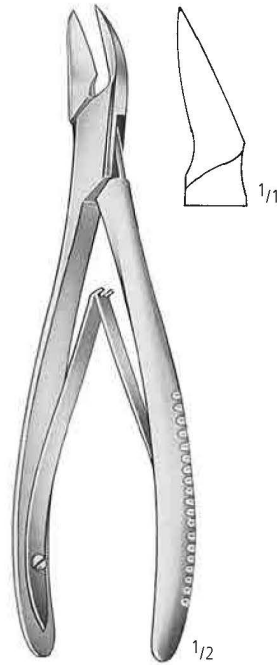

**CLEVELAND**  
 KA 884/17  
 17,0 cm/6<sup>3</sup>/<sub>4</sub>"



KA 885/12  
 12,0 cm/4<sup>3</sup>/<sub>4</sub>"

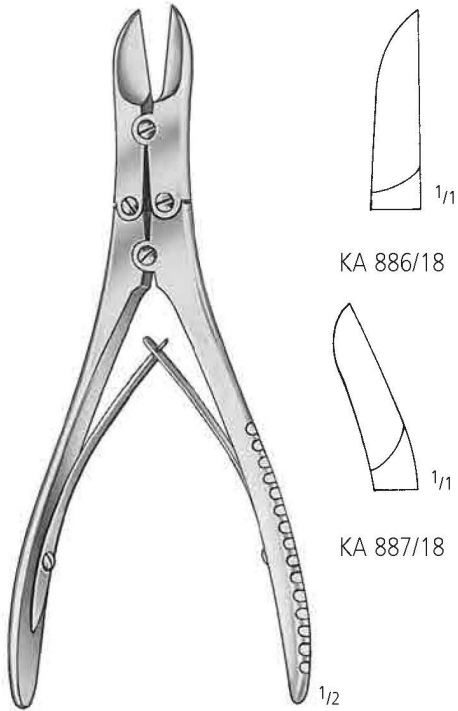

**RUSKIN-LISTON**  
 18,5 cm/7<sup>1</sup>/<sub>4</sub>"

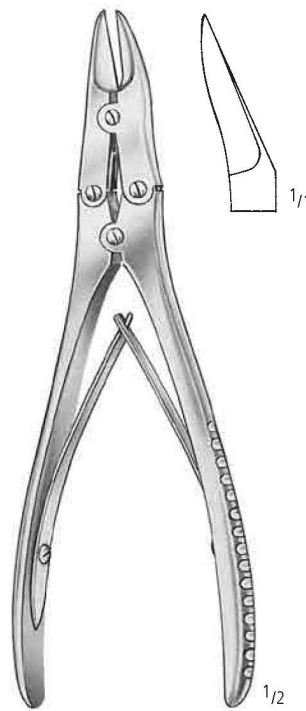

**MC INDOE**  
 KA 888/17  
 17,5 cm/7"

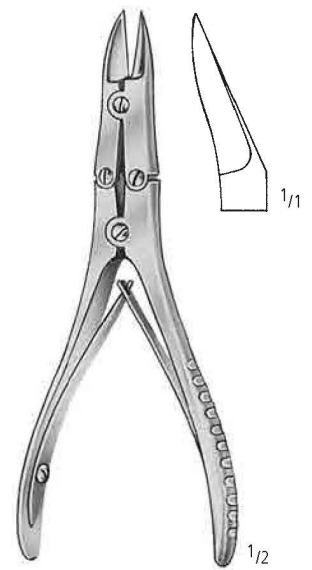

**WALTON-LISTON**  
 KA 889/01  
 15,0 cm/6"

Knochensplitterzangen  
 Bone Cutting Forceps  
 Pinzas cortantes para huesos  
 Pinces coupantes à os  
 Cesioie per ossa

AA  
 AB  
 AC  
 AD  
 AE  
 AF  
 AK  
 AL  
 AO  
 KA  
 KK  
 X

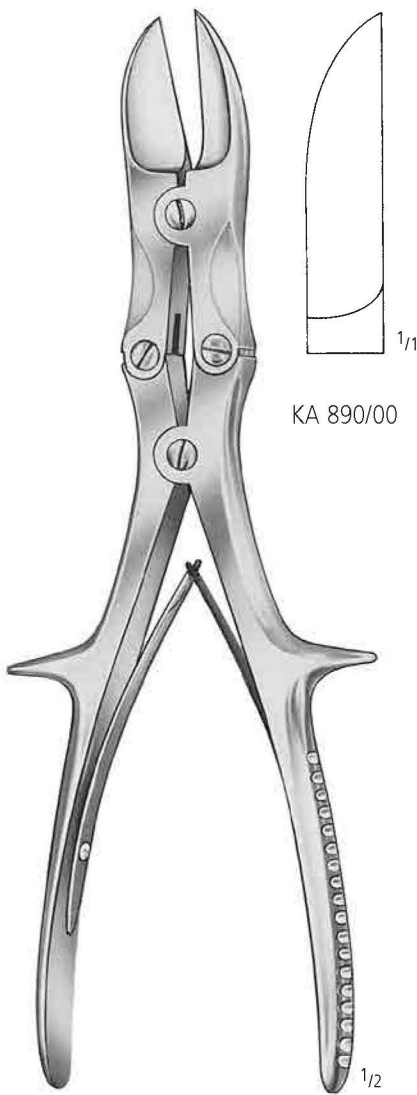

KA 890/00

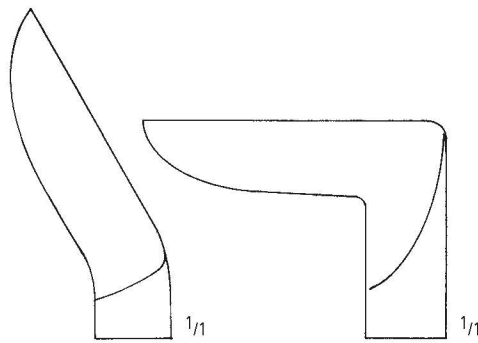

KA 890/30

KA 890/90



**LISTON-KEY (TUDOR-EDWARDS)**

KA 892/27  
 27,0 cm/10<sup>1</sup>/<sub>2</sub>"

**STILLE-LISTON**  
 27,0 cm/10<sup>1</sup>/<sub>2</sub>"



Knochensplitterzangen  
 Bone Cutting Forceps  
 Pinzas cortantes para huesos  
 Pinces coupantes à os  
 Cesioie per ossa

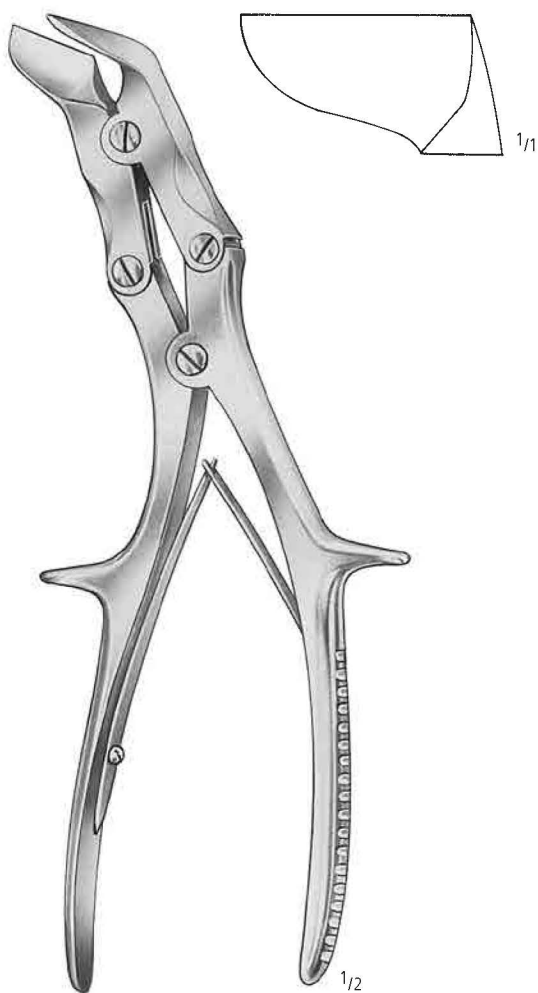

**SEMB**  
 KA 893/24  
 24,0 cm/9<sup>1</sup>/<sub>2</sub>"

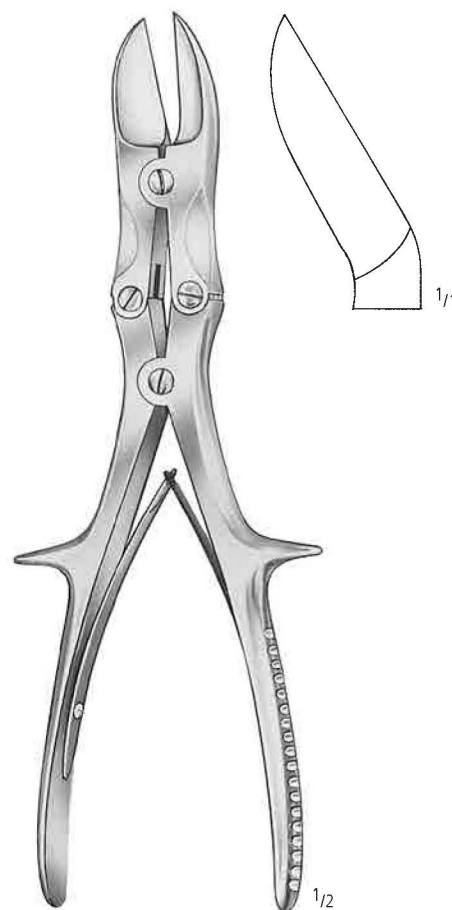

**LISTON**  
 KA 894/23  
 23,5 cm/9<sup>1</sup>/<sub>4</sub>"

HERZ/THORAX  
CARDIOVASCULAR  
CARDIOVASCULAR  
CARDIOVASCULAIRE  
CARDIOVASCOLARE

KK

nopa<sup>®</sup> instruments

|                       |        |         |
|-----------------------|--------|---------|
| Rippen-Instrumente    | Seite  | 235-238 |
| Rib Instruments       | Page   | 235-238 |
| Instrumentos costales | Página | 235-238 |
| Instruments des côtes | Page   | 235-238 |
| Strumenti per costali | Pagina | 235-238 |
| Rippensperrer         | Seite  | 239-250 |
| Rib Spreaders         | Page   | 239-250 |
| Separadores costales  | Página | 239-250 |
| Ecarteurs des côtes   | Page   | 239-250 |
| Divaricatori costali  | Pagina | 239-250 |
| Clips, Bulldogklemmen | Seite  | 257-263 |
| Clips, Bulldog Clamps | Page   | 257-263 |
| Clips, Clamps Bulldog | Página | 257-263 |
| Clips, Clamps Bulldog | Page   | 257-263 |
| Clips, Pinze Bulldog  | Pagina | 257-263 |
| Atrauma-Klemmen       | Seite  | 260-296 |
| Atrauma Forceps       | Page   | 260-296 |
| Pinzas Atrauma        | Página | 260-296 |
| Pinces atraumatiques  | Page   | 260-296 |
| Pinze Atrauma         | Pagina | 260-296 |





Rippen-Raspatorien  
 Costal periosteotomes  
 Periostótomos para costillas  
 Rugines raspatoires  
 Periostotomi costali

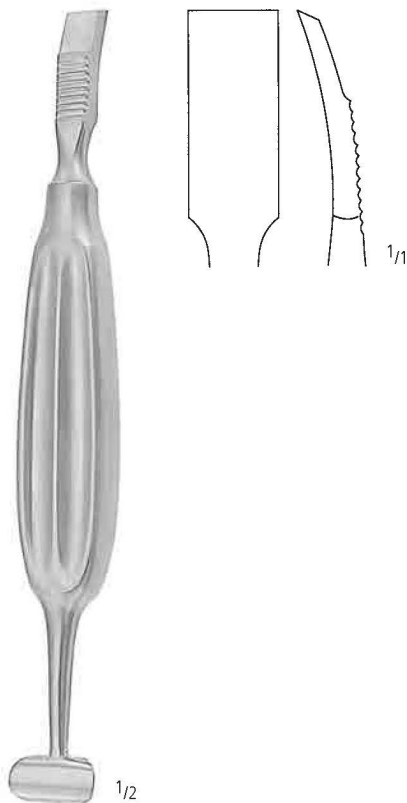

**ALEXANDER**  
 KK 001/20  
 20,0 cm/8"

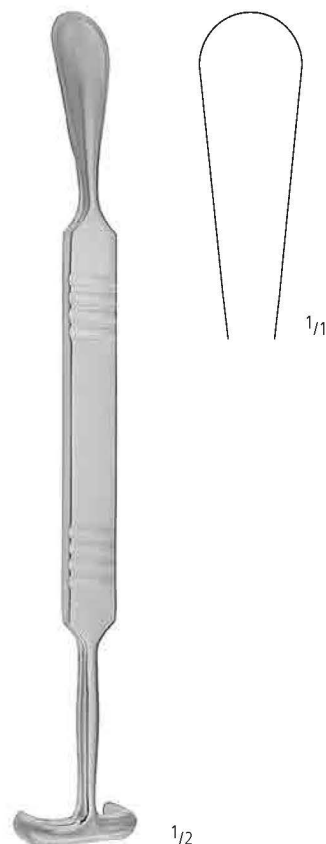

**MATSON**  
 KK 002/22  
 22,0 cm/8<sup>3</sup>/<sub>4</sub>"



**DOYEN**  
 KK 004/01  
 17,0 cm/6<sup>3</sup>/<sub>4</sub>"

**DOYEN**  
 KK 004/02  
 17,0 cm/6<sup>3</sup>/<sub>4</sub>"



**DOYEN**  
 KK 004/03  
 18,0 cm/7"

**DOYEN**  
 KK 004/04  
 18,0 cm/7"

AA

AB

AC

AD

AE

AF

AK

AL

AO

KA

**KK**

X

Rippen-Raspatorien  
 Costal periosteotomes  
 Periostótomos para costillas  
 Rugines raspatoires  
 Periostotomi costali

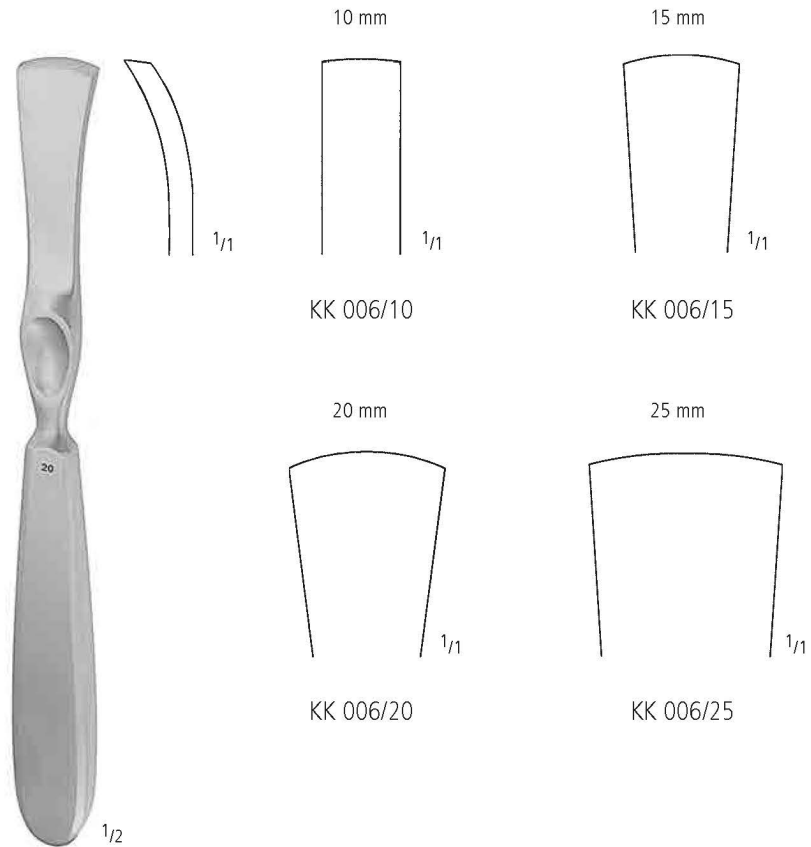

**LAMBOTTE**  
 21,0 cm/8<sup>1</sup>/<sub>4</sub>"

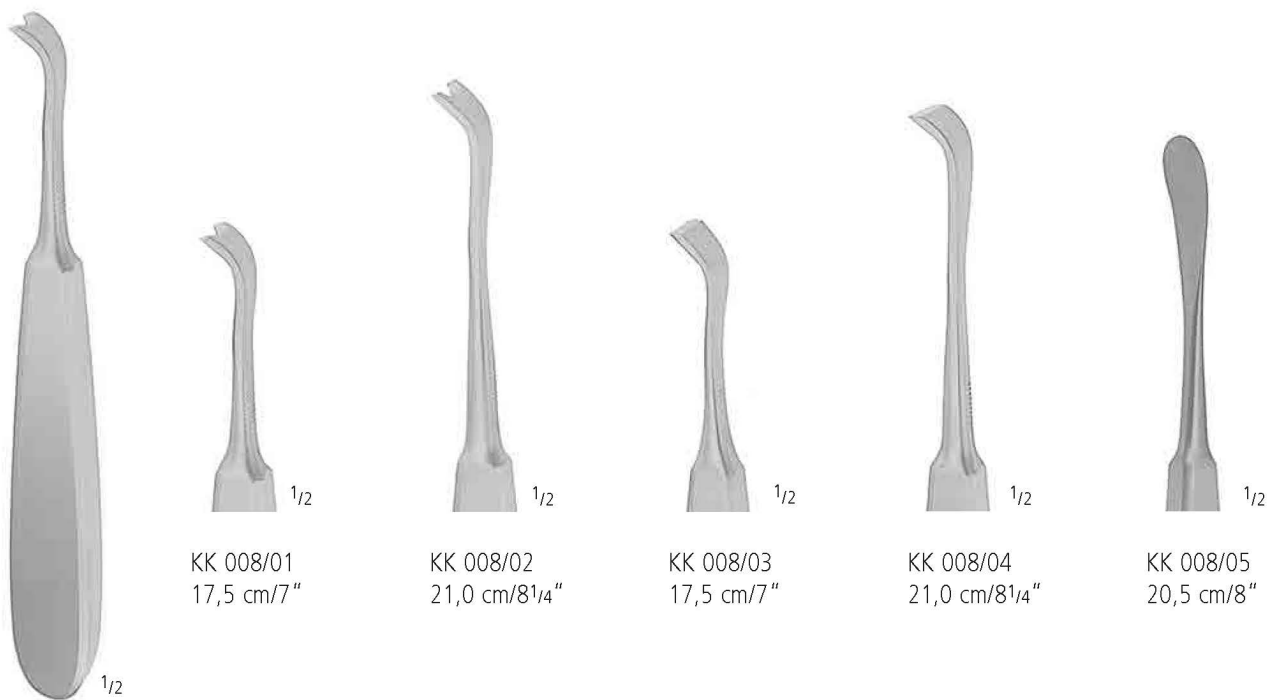

**SEMB**

Knochen- und Rippenscheren  
 Bone and Rib Shears  
 Cizallas para huesos, Costotomos  
 Cisailles pour os, Costotomes  
 Pinze per ossa e costole, Costotomi

AA  
AB  
AC  
AD  
AE  
AF  
AK  
AL  
AO  
KA  
KK  
X



KK 010/23  
23,0 cm/9"



KK 011/22  
22,0 cm/8<sup>3</sup>/<sub>4</sub>"



**GLUCK**  
 KK 013/22  
 22,0 cm/8<sup>3</sup>/<sub>4</sub>"



**BETHUNE**  
 KK 018/34  
 34,0 cm/13<sup>1</sup>/<sub>2</sub>"



**SAUERBRUCH**  
 KK 019/26  
 26,0 cm/10<sup>1</sup>/<sub>4</sub>"



**CORYLLOS**  
 KK 021/35  
 35,0 cm/13<sup>3</sup>/<sub>4</sub>"



KK 023/35  
35,0 cm/13<sup>3</sup>/<sub>4</sub>"

Knochen- und Rippenscheren  
 Bone and Rib Shears  
 Cizallas para huesos, Costotomos  
 Cisailles pour os, Costotomes  
 Pinze per ossa e costole, Costotomi



**GIERTZ-STILLE**  
 KK 024/27  
 27,0 cm/10 1/2"



**BRUNNER**



KK 027/32  
 32,0 cm/12 1/2"



KK 029/32  
 32,0 cm/12 1/2"



**LEBSCHE**  
 KK 040/25  
 25,0 cm/10"

Rippensperrer  
 Rib Spreaders  
 Separadores costales  
 Ecarteurs des côtes  
 Divaricatori costali



B      H      C  
 40 mm    150 mm    110 mm

**I.M.A. MAMMARIA RETRACTOR**  
 KK 056/00

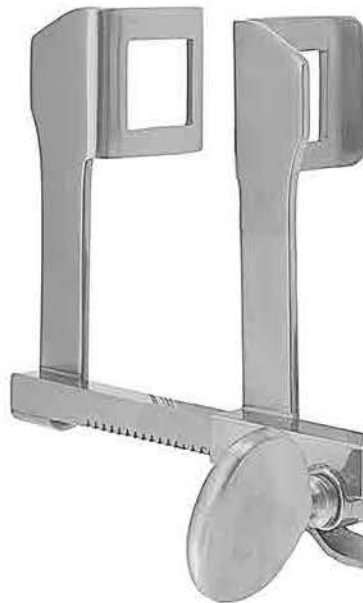
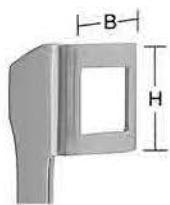

B      H      C  
 30 mm    30 mm    90 mm

**HAIGHT**  
 KK 080/00

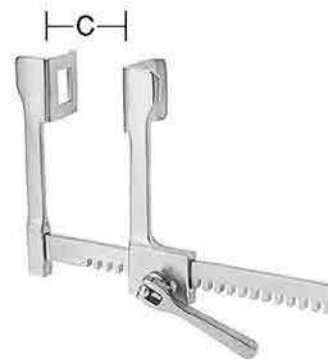

AA  
 AB  
 AC  
 AD  
 AE  
 AF  
 AK  
 AL  
 AO  
 KA  
 X  
**KK**



Rippensperrer  
 Rib Spreaders  
 Separadores costales  
 Ecarteurs des côtes  
 Divaricatori costali



B 45 mm  
 H 45 mm  
 C 160 mm

**TUFFIER**  
 KK 084/16

B 44 mm  
 H 48 mm  
 C 178 mm

**BADGLEY**  
 KK 086/18

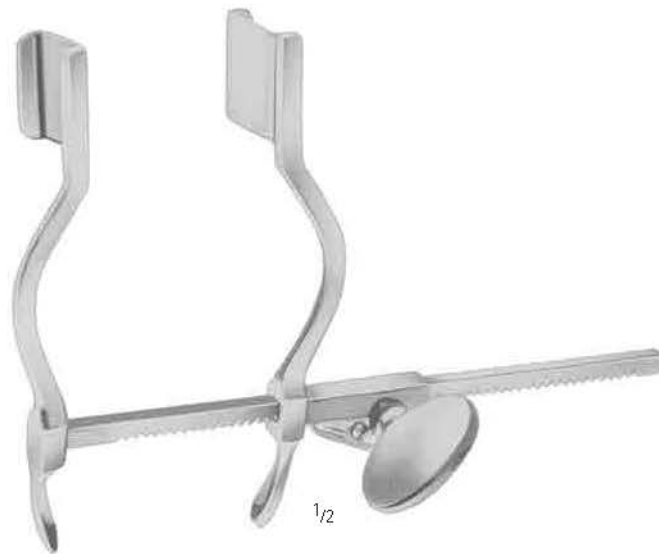

B 20 mm  
 H 25 mm  
 C 105 mm

**HERTZLER**  
 KK 088/10

Rippensperrer  
 Rib Spreaders  
 Separadores costales  
 Ecarteurs des côtes  
 Divaricatori costali

AA  
 AB  
 AC  
 AD  
 AE  
 AF  
 AK  
 AL  
 AO  
 KA  
**KK**  
 X



|       |       |       |                          |
|-------|-------|-------|--------------------------|
| B     | H     | C     | <b>FINOCCHIETTO-BABY</b> |
| 18 mm | 20 mm | 75 mm | KK 090/07                |



|       |       |        |                     |
|-------|-------|--------|---------------------|
| B     | H     | C      | <b>FINOCCHIETTO</b> |
| 30 mm | 45 mm | 150 mm | KK 092/01           |
| 46 mm | 62 mm | 190 mm | KK 092/02           |
| 80 mm | 65 mm | 190 mm | KK 092/03           |

Rippen-sperr  
 Rib Spreaders  
 Separadores costales  
 Ecarteurs des côtes  
 Divaricatori costali

# ALUMINIUM



|       |       |        |                |
|-------|-------|--------|----------------|
| B     | H     | C      | <b>ANKENEY</b> |
| 19 mm | 25 mm | 127 mm | KK 093/04      |

Rippensperrer  
 Rib Spreaders  
 Separadores costales  
 Ecarteurs des côtes  
 Divaricatori costali

AA  
 AB  
 AC  
 AD  
 AE  
 AF  
 AK  
 AL  
 AO  
 KA  
 KK  
 X

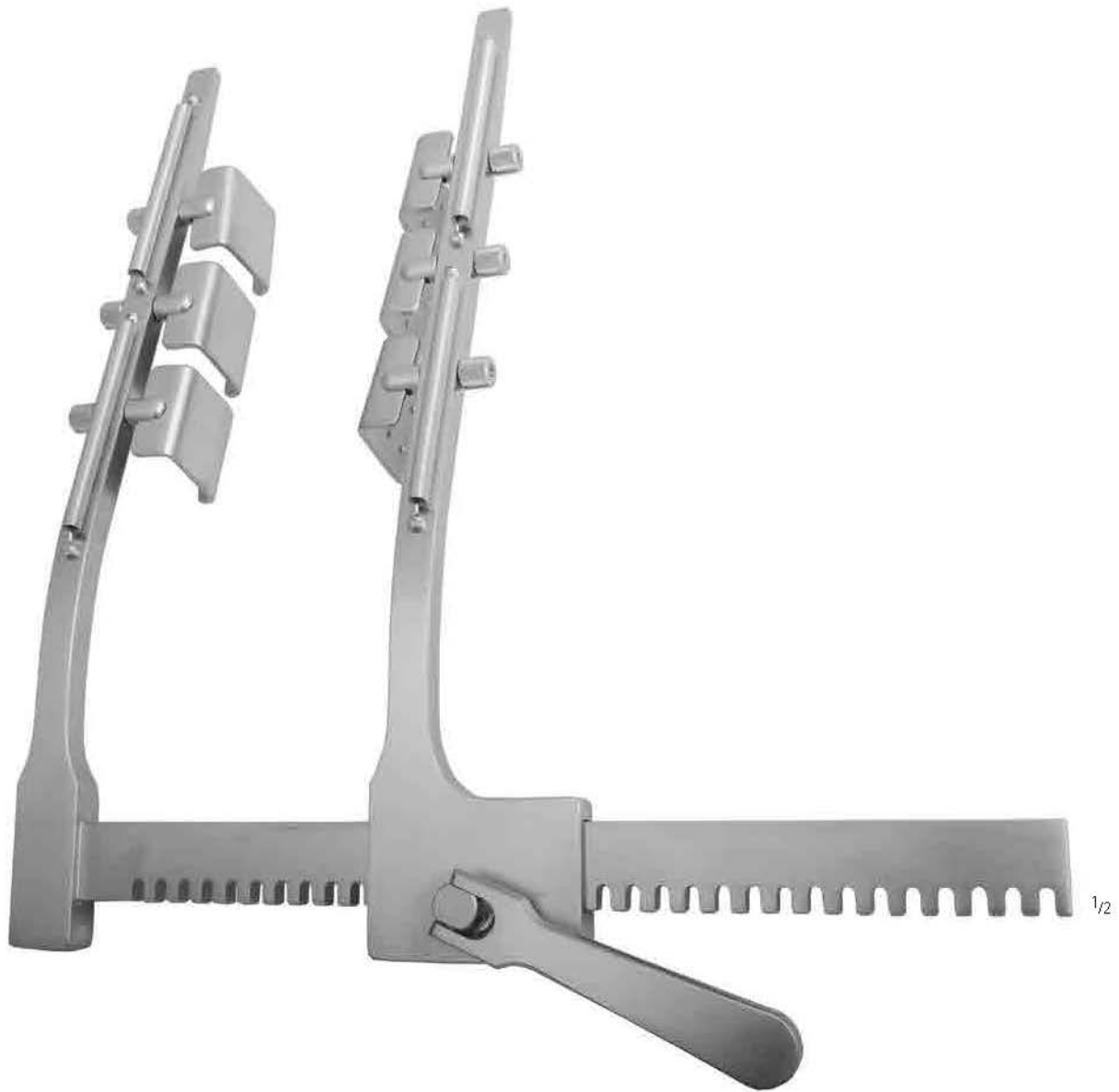

|       |       |        |                |
|-------|-------|--------|----------------|
| B     | H     | C      | <b>ANKENEY</b> |
| 35 mm | 32 mm | 178 mm | KK 093/06      |



Rippensperrer  
 Rib Spreaders  
 Separadores costales  
 Ecarteurs des côtes  
 Divaricatori costali

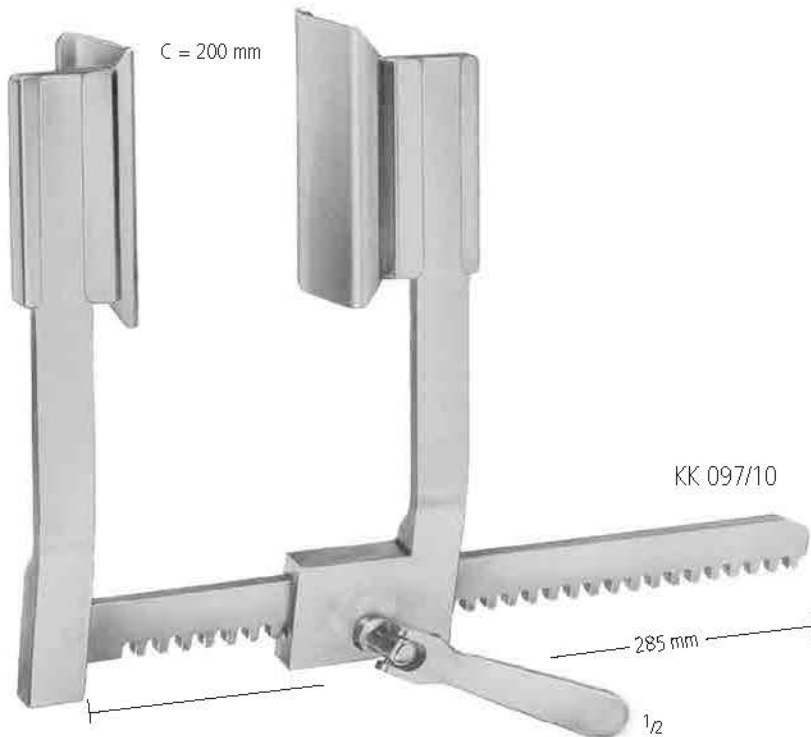

**DE BAKEY**

- KK 097/00 = 1 x KK 097/10
- + 2 x KK 097/01
- + 2 x KK 097/02
- + 2 x KK 097/03



KK 097/01  
 60 x 60 mm



KK 097/02  
 50 x 80 mm



KK 097/03  
 40 x 100 mm



KK 097/05  
 50 x 66 mm



KK 097/04  
 80 x 60 mm

AA  
 AB  
 AC  
 AD  
 AE  
 AF  
 AK  
 AL  
 AO  
 KA  
 KK  
 X

Rippensperrer  
 Rib Spreaders  
 Separadores costales  
 Ecarteurs des côtes  
 Divaricatori costali

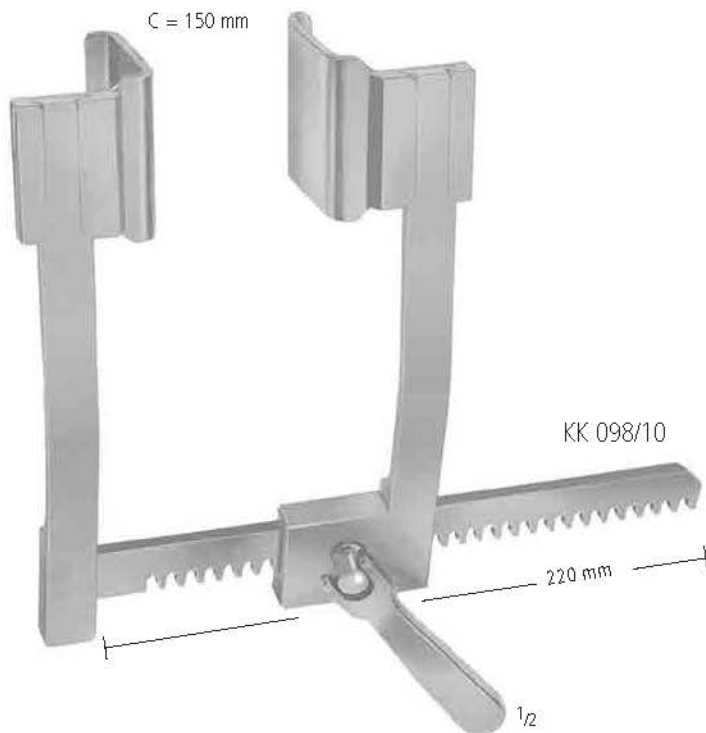

KK 098/01  
 30 x 30 mm



KK 098/02  
 40 x 40 mm



KK 098/03  
 50 x 50 mm

**DE BAKEY**

- KK 098/00 = 1 x KK 098/10
- + 2 x KK 098/01
- + 2 x KK 098/02
- + 2 x KK 098/03

Rippensperrer  
 Rib Spreaders  
 Separadores costales  
 Ecarteurs des côtes  
 Divaricatori costali

AA  
 AB  
 AC  
 AD  
 AE  
 AF  
 AK  
 AL  
 AO  
 KA  
 KK  
 X

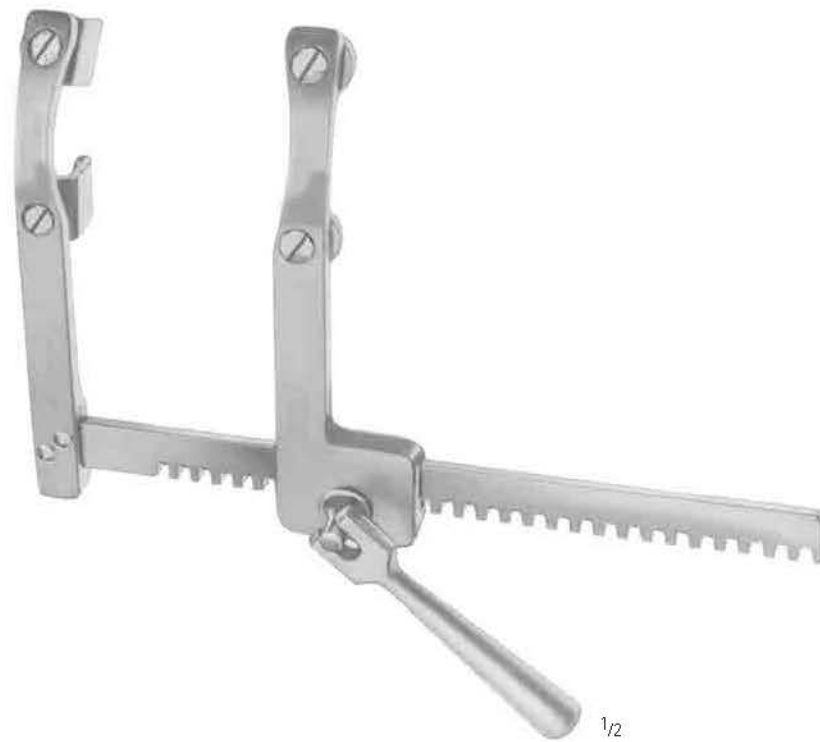

**MORSE FAVALORO**

| B     | H     | C      |           |
|-------|-------|--------|-----------|
| 19 mm | 29 mm | 200 mm | KK 099/01 |
| 12 mm | 20 mm | 200 mm | KK 099/02 |



Ripensperrer  
 Rib Spreaders  
 Separadores costales  
 Ecarteurs des côtes  
 Divaricatori costali

# ALUMINIUM

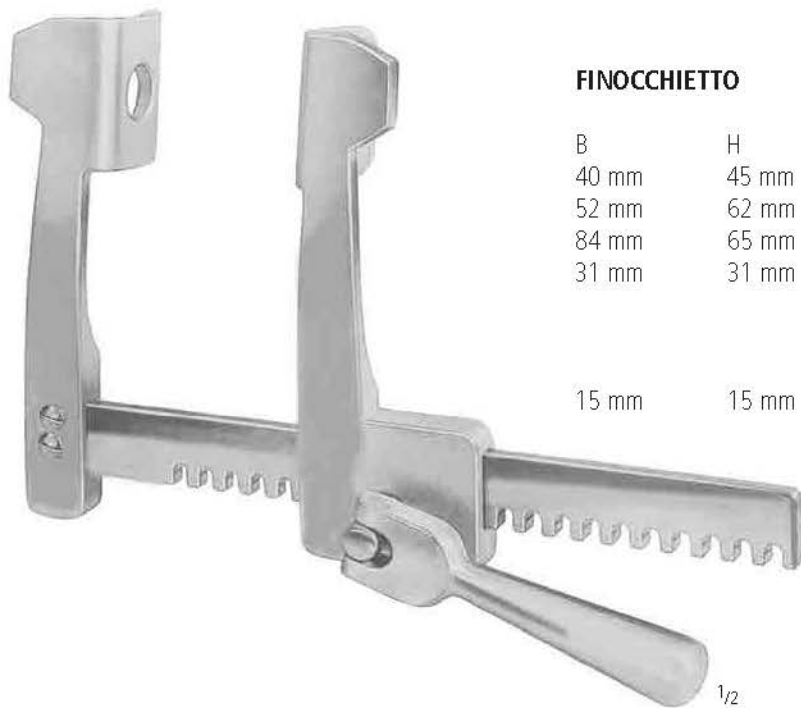

## FINOCCHIETTO

| B     | H     | C      |           |
|-------|-------|--------|-----------|
| 40 mm | 45 mm | 135 mm | KK 100/01 |
| 52 mm | 62 mm | 175 mm | KK 100/02 |
| 84 mm | 65 mm | 175 mm | KK 100/03 |
| 31 mm | 31 mm | 100 mm | KK 102/30 |
| 15 mm | 15 mm | 75 mm  | KK 104/00 |



1/2

Ripensperrer  
Rib Spreaders  
Separadores costales  
Ecarteurs des côtes  
Divaricatori costali

# ALUMINIUM

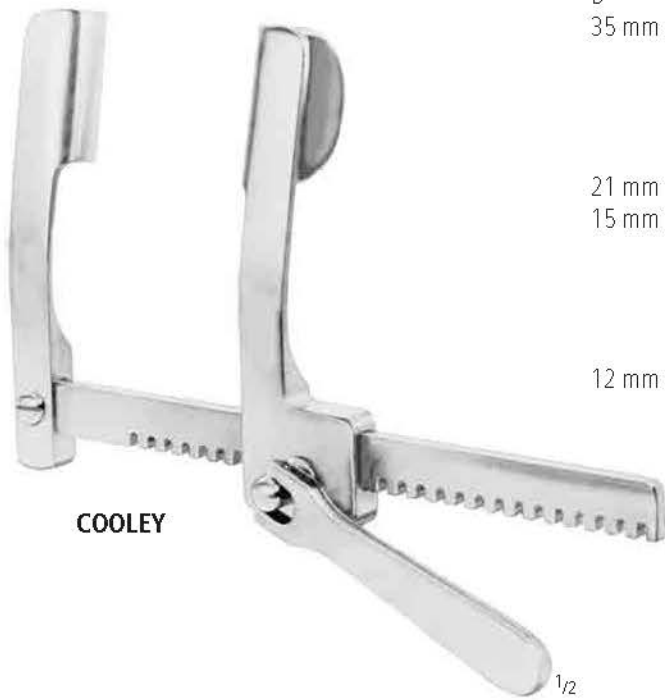

**COOLEY**

|       |       |        |           |
|-------|-------|--------|-----------|
| B     | H     | C      |           |
| 35 mm | 50 mm | 200 mm | KK 106/01 |

|       |       |        |           |
|-------|-------|--------|-----------|
| 21 mm | 44 mm | 150 mm | KK 106/02 |
| 15 mm | 30 mm | 140 mm | KK 106/03 |

|       |       |       |           |
|-------|-------|-------|-----------|
| 12 mm | 16 mm | 95 mm | KK 106/04 |
|-------|-------|-------|-----------|

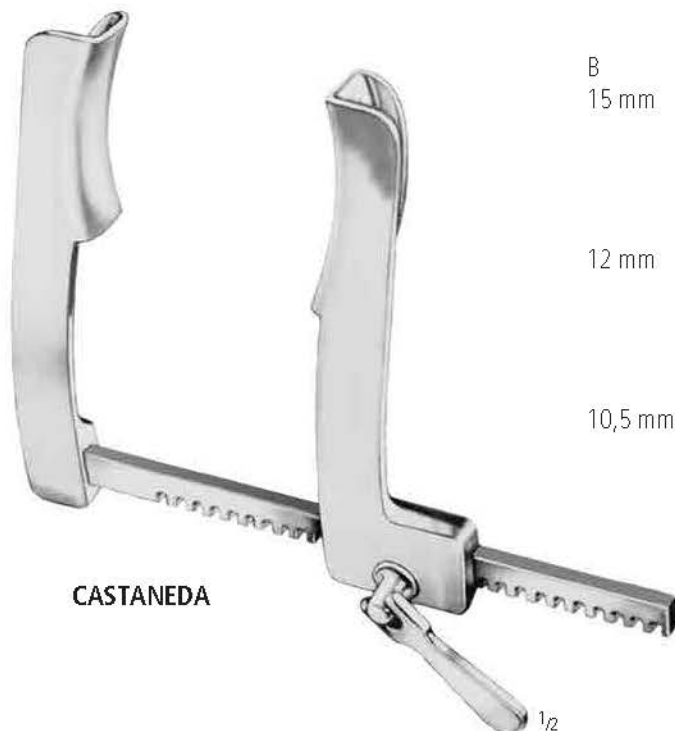

**CASTANEDA**

|       |       |        |           |
|-------|-------|--------|-----------|
| B     | H     | C      |           |
| 15 mm | 60 mm | 120 mm | KK 110/01 |

|       |       |       |           |
|-------|-------|-------|-----------|
| 12 mm | 45 mm | 70 mm | KK 110/02 |
|-------|-------|-------|-----------|

|         |       |       |           |
|---------|-------|-------|-----------|
| 10,5 mm | 32 mm | 65 mm | KK 110/03 |
|---------|-------|-------|-----------|



AA

AB

AC

AD

AE

AF

AK

AL

AO

KA

**KK**

X

Rippensperrer  
 Rib Spreaders  
 Separadores costales  
 Ecarteurs des côtes  
 Divaricatori costali

# ALUMINIUM



mit 2 Paar Valven  
 with 2 pairs of blades  
 con 2 pares de valvas  
 avec 2 paires des valves  
 con 2 paia di valve

**BURFORD**

| B     | H     | C      |           |
|-------|-------|--------|-----------|
| 65 mm | 62 mm |        |           |
| 47 mm | 62 mm | 200 mm | KK 120/01 |
| 65 mm | 62 mm |        |           |
| 47 mm | 62 mm | 250 mm | KK 120/02 |
| 65 mm | 62 mm |        |           |
| 47 mm | 62 mm | 300 mm | KK 120/03 |
| 48 mm | 42 mm |        |           |
| 34 mm | 42 mm | 135 mm | KK 120/04 |



Spatel  
Spatulas  
Espátulas  
Spatules  
Spatole

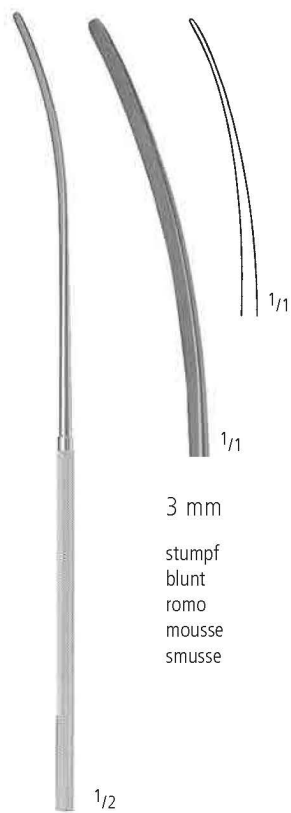

3 mm  
stumpf  
blunt  
romo  
mousse  
smusse

KK 150/18  
18,5 cm/7<sup>1</sup>/<sub>4</sub>"

KK 150/21  
21,5 cm/8<sup>1</sup>/<sub>2</sub>"

KK 152/23  
23,0 cm/9"



**DAVIS**

KK 153/24  
24,5 cm/9<sup>3</sup>/<sub>4</sub>"

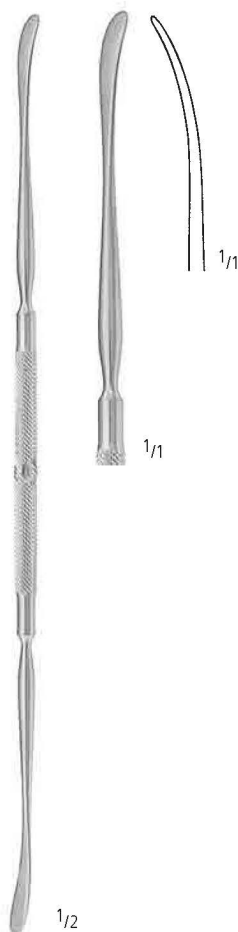

**TÖNNIS**

24,0 cm/9<sup>1</sup>/<sub>2</sub>"



**PENFIELD**

KS 638/01  
17,5 cm/7"



**SCHMID**

KK 156/01  
14,0 cm/5<sup>1</sup>/<sub>2</sub>"

KK 156/02  
23,5 cm/9<sup>1</sup>/<sub>4</sub>"

AA  
AB  
AC  
AD  
AE  
AF  
AK  
AL  
AO  
KA  
X  
KK

Feine Wundhaken  
 Delicate Hooks  
 Ganchos  
 Crochets très fins  
 Divaricatori sottili

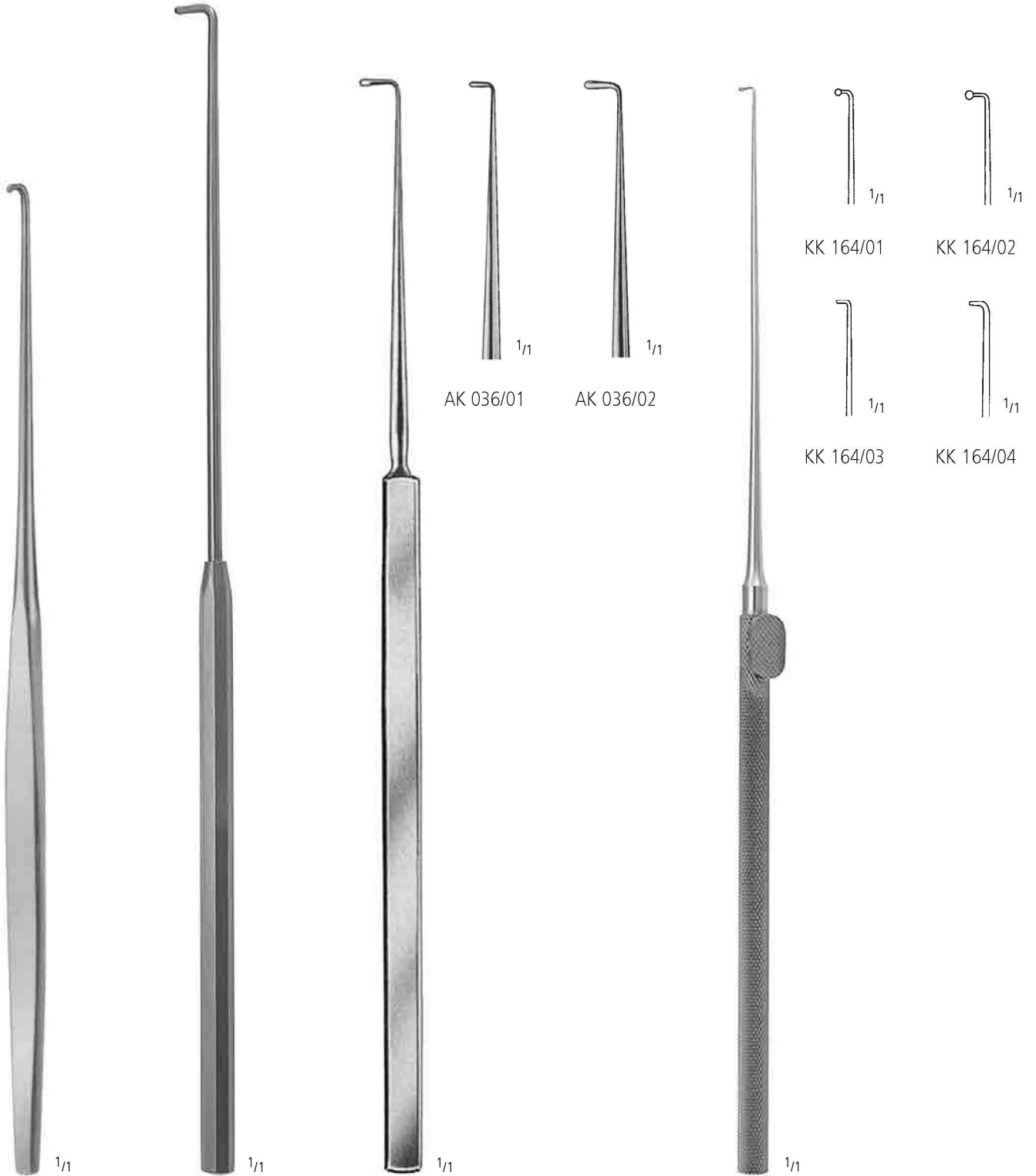

**BROM**  
 KK 160/17  
 17,0 cm/6<sup>3</sup>/<sub>4</sub>"

**CRILE**  
 KK 162/20  
 20,0 cm/8"

**CUSHING**  
 19,0 cm/7<sup>1</sup>/<sub>2</sub>"

**KRAYENBÜHL**  
 18,5 cm/7<sup>1</sup>/<sub>4</sub>"

Feine Wundhaken  
 Delicate Hooks  
 Ganchos  
 Crochets très fins  
 Divaricatori sottili

AA  
 AB  
 AC  
 AD  
 AE  
 AF  
 AK  
 AL  
 AO  
 KA  
 KK  
 X

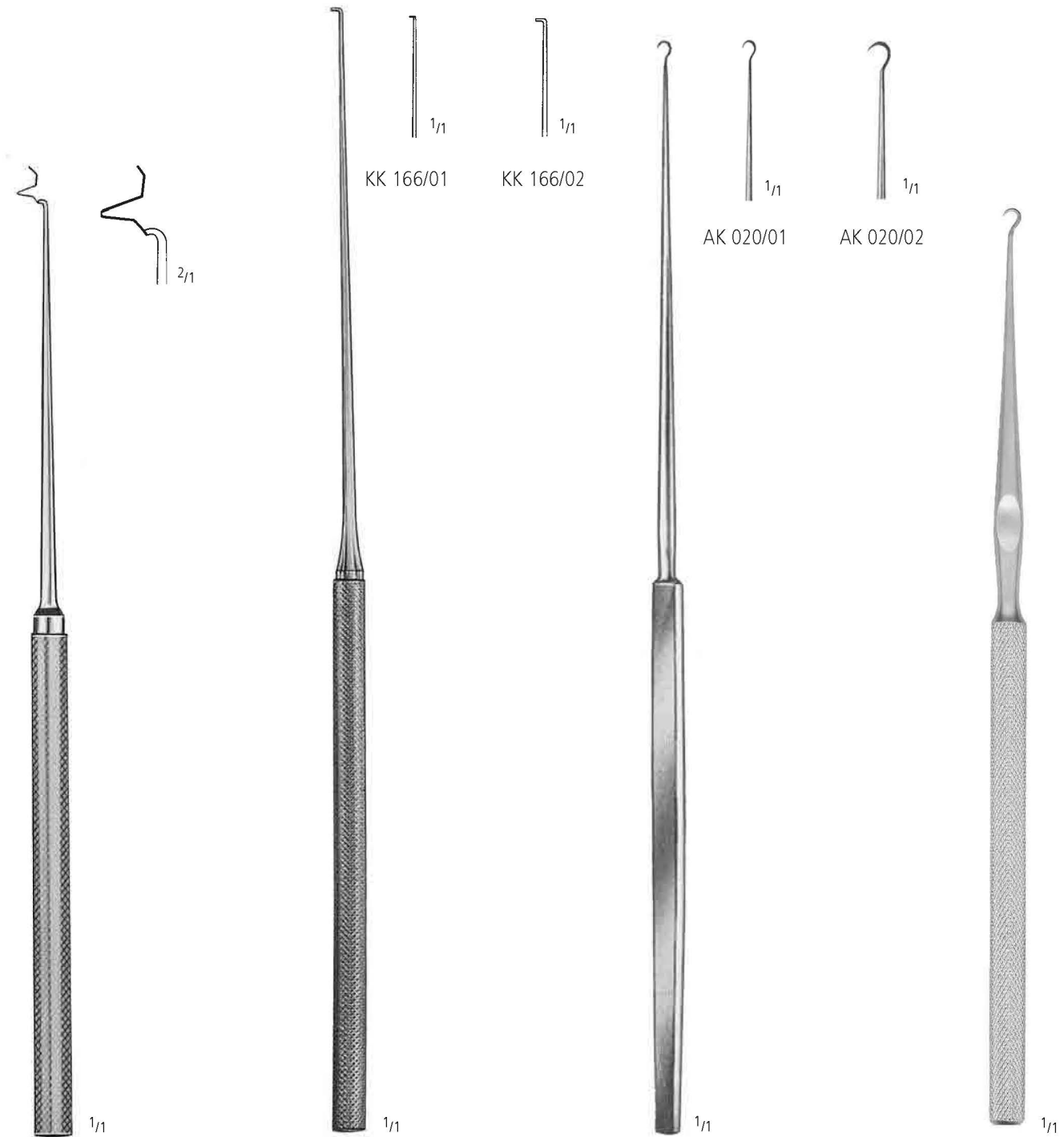

**BIEMER**  
 KK 165/16  
 16,0 cm/6<sup>1</sup>/<sub>4</sub>"

**FISCH**  
 18,5 cm/7<sup>1</sup>/<sub>4</sub>"

**GILLIES**  
 18,0 cm/7"

**KILNER**  
 AK 022/15  
 15,0 cm/6"

Rippenkonraktoren  
 Rib contractors  
 Aproximadores para costillas  
 Rapprocheurs des côtes  
 Approssimatori costali



**SELLORS**  
 KK 170/19  
 19,0 cm/7½"



**BAILEY-BABY**  
 KK 172/14  
 14,0 cm/5½"

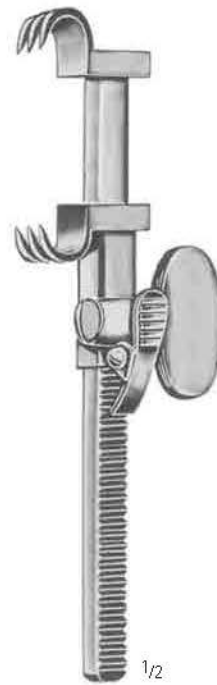

**BAILEY**  
 KK 174/16  
 16,0 cm/6¼"

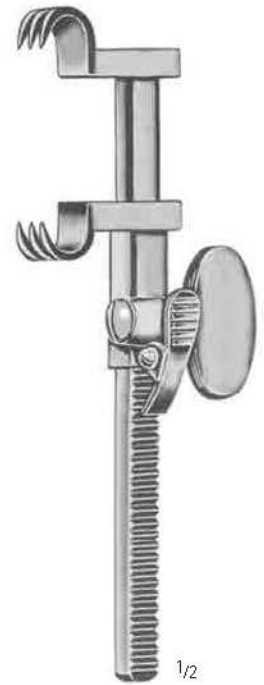

**BAILEY-GIBBON**  
 KK 176/16  
 16,0 cm/6¼"

Lungenspatel  
 Lung Spatulas  
 Espátulas pulmonares  
 Spatules pulmonaires  
 Spatole per polmone

AA  
 AB  
 AC  
 AD  
 AE  
 AF  
 AK  
 AL  
 AO  
 KA  
 KK  
 X



**ALLISON**

|  |  |
|--|--|
| KK 180/26                                | KK 180/32                                |
| 26,0 cm/10 <sup>1</sup> / <sub>4</sub> " | 32,0 cm/12 <sup>1</sup> / <sub>2</sub> " |



Atriumhaken  
 Atrium retractor  
 Separadores auriculares  
 Ecarteurs à atrium  
 Divaricatori atriali

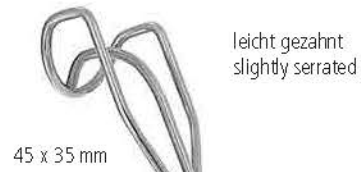

**COOLEY-STRUCK**  
 KK 188/01  
 24,0 cm/9 1/2"

**COOLEY-STRUCK**  
 KK 188/02  
 24,0 cm/9 1/2"



**COOLEY**  
 KK 190/01  
 24,5 cm/9 3/4"



**COOLEY**  
 KK 190/02  
 24,5 cm/9 3/4"



**COOLEY**  
 KK 190/03  
 25,5 cm/10"

HERZ/THORAX    CARDIOVASCULAR    CARDIOVASCULAR    CARDIOVASCULAIRE    CARDIOVASCOLARE

Clips  
Clips  
Clips  
Clips  
Clips

AA  
AB  
AC  
AD  
AE  
AF  
AK  
AL  
AO  
KA  
X

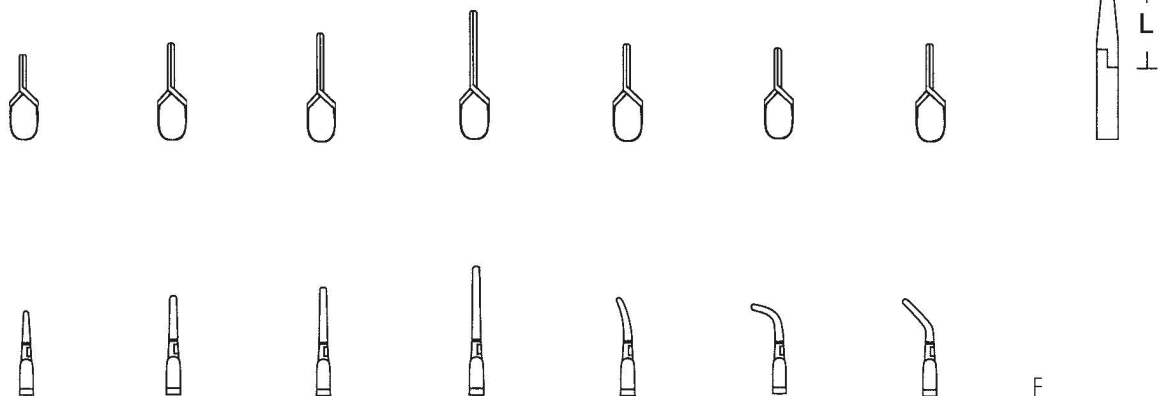

|   |           |           |           |           |           |           |           |               |
|---|-----------|-----------|-----------|-----------|-----------|-----------|-----------|---------------|
|   | KK 300/01 | KK 300/02 | KK 300/03 | KK 300/04 | KK 300/05 | KK 300/06 | KK 300/07 | F             |
| L | 4 mm      | 6 mm      | 8 mm      | 10 mm     | 6 mm      | 6 mm      | 6 mm      | Schließkraft  |
| W | 0,75 mm   | 1 mm      | 2 mm      | 2 mm      | 1 mm      | 1 mm      | 1 mm      | Closing force |
| F | 125 gr    | 100 gr    | 85 gr     | 60 gr     | 85 gr     | 85 gr     | 85 gr     | Presión       |
|   |           |           |           |           |           |           |           | Pressione     |



KK 302/14  
14,0 cm/5 1/2"



KK 303/18  
18,0 cm/7"



Clips  
Clips  
Clips  
Clips  
Clips



**BIEMER**

|   |           |           |           |
|---|-----------|-----------|-----------|
|   | KK 306/01 | KK 306/02 | KK 306/03 |
| L | 6 mm      | 9 mm      | 9 mm      |
| W | 4 mm      | 5 mm      | 5 mm      |
| F | 30-40 gr  | 30-40 gr  | 20-25 gr  |

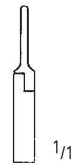
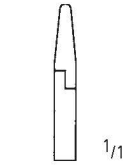
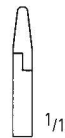

KK 308/01  
14,5 cm/5<sup>3</sup>/<sub>4</sub>"



KK 308/02  
14,5 cm/5<sup>3</sup>/<sub>4</sub>"

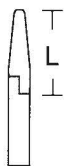

F  
Schließkraft  
Closing force  
Presión  
Pression  
Pressione

W  
Maulöffnung  
Opening  
Abertura  
Overture  
Apertura

**MEHDORN**



KK 310/01



KK 310/02



KK 310/03



KK 310/04

|   |          |          |          |          |
|---|----------|----------|----------|----------|
| L | 4 mm     | 4 mm     | 6 mm     | 6 mm     |
| W | 1,0 mm   | 1,4 mm   | 1,0 mm   | 1,4 mm   |
| F | 10-15 gr | 15-20 gr | 10-15 gr | 15-20 gr |

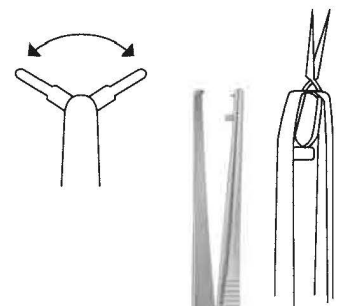

KK 312/15  
15,0 cm/6"

Clips  
Clips  
Clips  
Clips  
Clips

AA  
AB  
AC  
AD  
AE  
AF  
AK  
AL  
AO  
KA  
X  
KK



1/1

**MÜLLER**

F = 50gr  
F = 80gr

F  
Schließkraft  
Closing force  
Presión  
Pression  
Pressione



1/1

KK 314/50  
KK 314/80

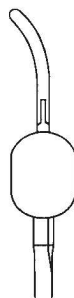

1/1

KK 315/50  
KK 315/80



1/1

KK 316/50  
KK 316/80

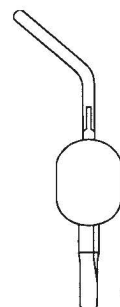

1/1

KK 317/50  
KK 317/80

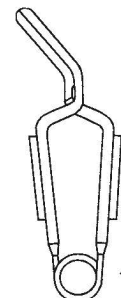

1/1

KK 318/50  
KK 318/80



1/1

**DE BAKEY-HESS**  
KK 320/01



1/1

**DE BAKEY-HESS**  
KK 320/02

Atrauma Bulldogklemmen  
 Atrauma Bulldog Clamps  
 Atrauma Clamps Bulldog  
 Clamps Atrauma Bulldog  
 Pinze Atrauma Bulldog

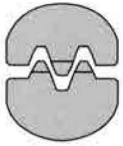

DE BAKEY



DE BAKEY



KK 350/07  
7,5 cm/3"



KK 350/08  
8,5 cm/3 1/2"



KK 350/10  
10,5 cm/4 1/4"



KK 350/12  
12,0 cm/4 3/4"



DE BAKEY

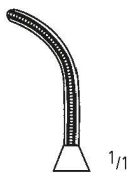

KK 351/07  
7,0 cm/2 3/4"

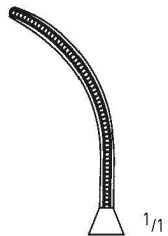

KK 351/08  
8,0 cm/3 1/4"

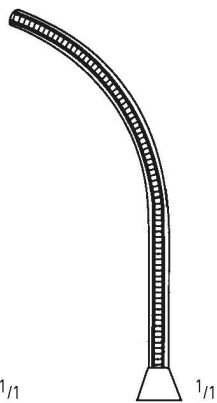

KK 351/10  
10,0 cm/4"

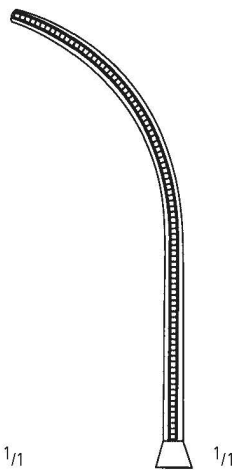

KK 351/12  
11,5 cm/4 1/2"

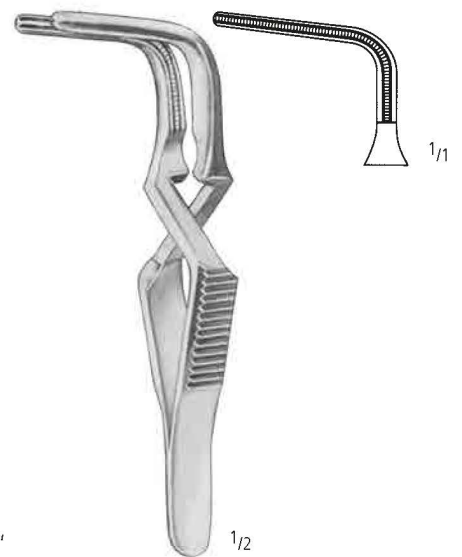

SANTULLI

KK 357/07  
7,0 cm/2 3/4"

Atrauma Bulldogklemmen  
 Atrauma Bulldog Clamps  
 Atrauma Clamps Bulldog  
 Clamps Atrauma Bulldog  
 Pinze Atrauma Bulldog

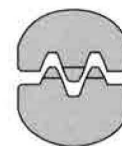

DE BAKEY



1/1

GLOVER



1/1

KK 370/06  
 6,0 cm/2 1/2"



1/1

KK 370/07  
 7,5 cm/2 3/4"



1/1

KK 370/09  
 9,0 cm/3 1/2"



1/1

KK 370/11  
 11,0 cm/4 1/2"



1/1

GLOVER



1/1

KK 371/06  
 5,5 cm/2 1/4"



1/1

KK 371/07  
 6,5 cm/2 1/2"



1/1

KK 371/09  
 8,5 cm/3 1/3"

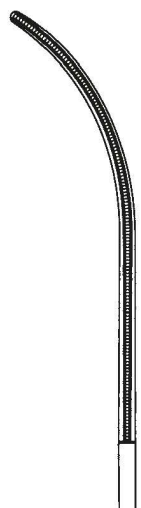

1/1

KK 371/11  
 10,5 cm/4 1/4"



1/1

GLOVER

KK 372/05  
 5,0 cm/2"

AA  
 AB  
 AC  
 AD  
 AE  
 AF  
 AK  
 AL  
 AO  
 KA  
 KK  
 X

Atrauma Bulldogklemmen  
 Atrauma Bulldog Clamps  
 Atrauma Clamps Bulldog  
 Clamps Atrauma Bulldog  
 Pinze Atrauma Bulldog

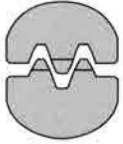

**DE BAKEY**

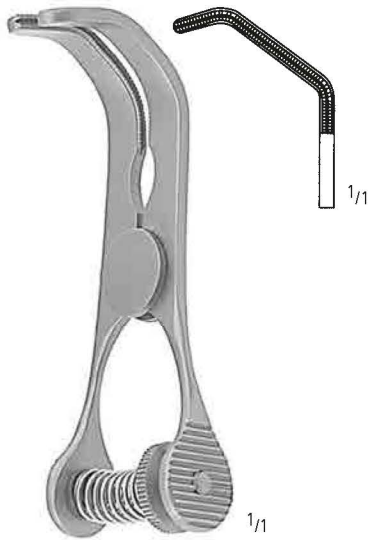

**DE BAKEY-SATINSKY**  
 KK 373/07  
 7,0 cm/2¾"

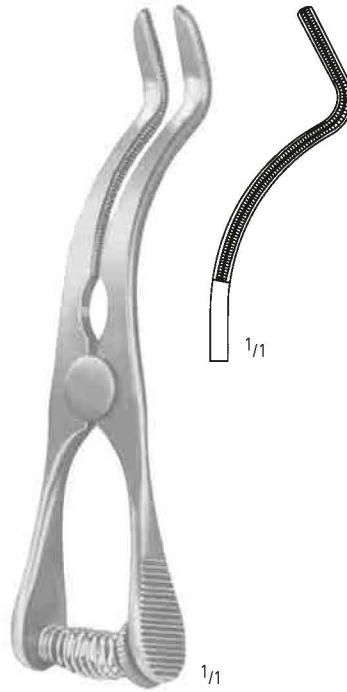

**DE BAKEY-CAROTIS**  
 KK 373/09  
 9,0 cm/3½"

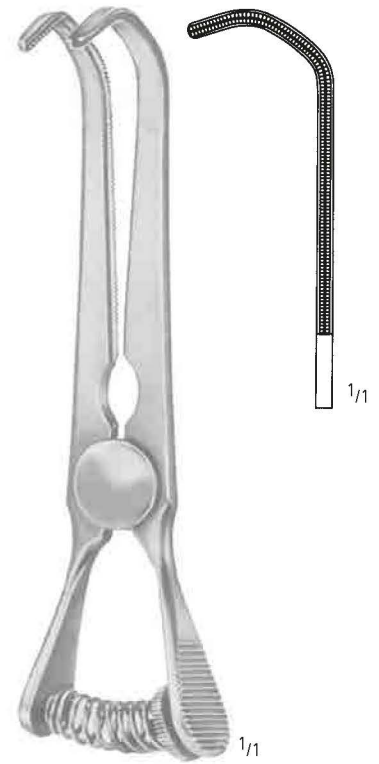

**DE BAKEY-SATINSKY**  
 KK 373/10  
 10,0 cm/4"

Atrauma Bulldogklemmen  
 Atrauma Bulldog Clamps  
 Atrauma Clamps Bulldog  
 Clamps Atrauma Bulldog  
 Pinze Atrauma Bulldog

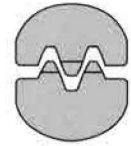

DE BAKEY

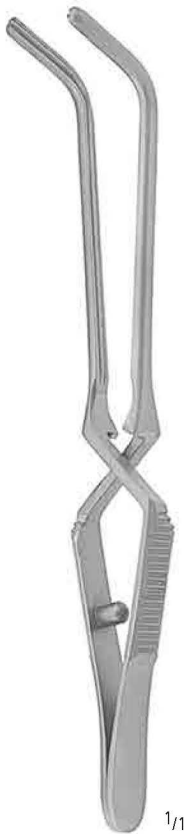

GREGORY-SOFT

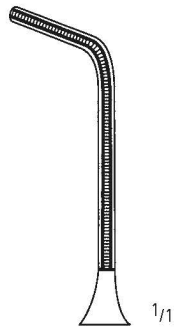

KK 375/01  
 9,0 cm/3 1/2"

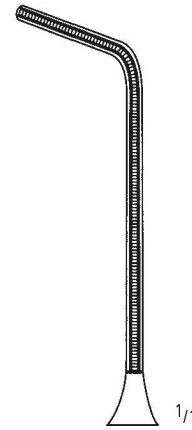

KK 375/02  
 11,0 cm/4 1/2"

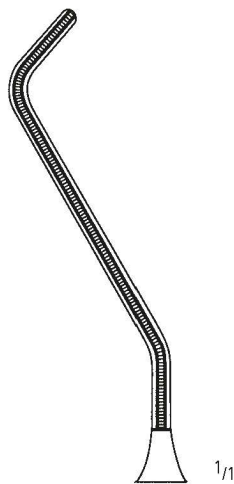

KK 375/03  
 11,0 cm/4 1/2"

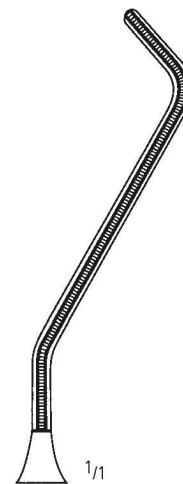

KK 375/04  
 11,0 cm/4 1/2"

AA  
 AB  
 AC  
 AD  
 AE  
 AF  
 AK  
 AL  
 AO  
 KA  
 X

KK



Atrauma-Klemmen  
 Atrauma Forceps  
 Pinzas Atrauma  
 Pincés atraumatiques  
 Pinze Atrauma

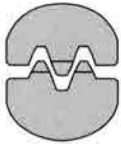

**DE BAKEY**

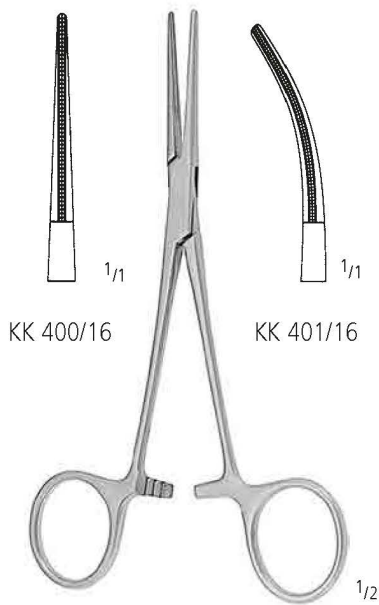

**DE BAKEY-RANKIN**  
 16,0 cm/6<sup>1</sup>/<sub>4</sub>"

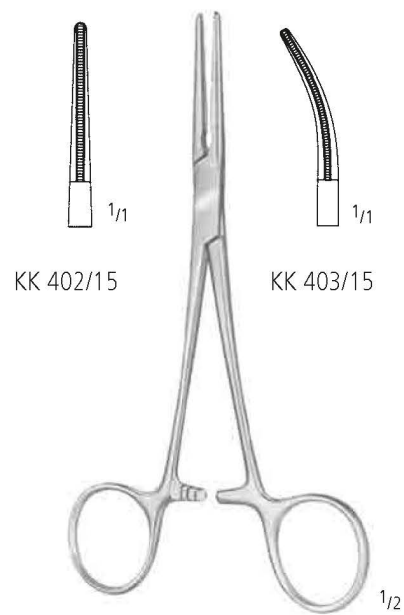

**DE BAKEY-MOSQUITO**  
 15,0 cm/6"

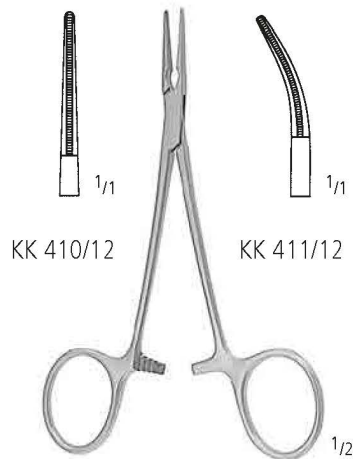

**DE BAKEY-MOSQUITO**  
 12,0 cm/4<sup>3</sup>/<sub>4</sub>"

Atrauma-Klemmen  
 Atrauma Forceps  
 Pinzas Atrauma  
 Pincas atraumatiques  
 Pinze Atrauma

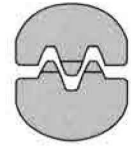

DE BAKEY

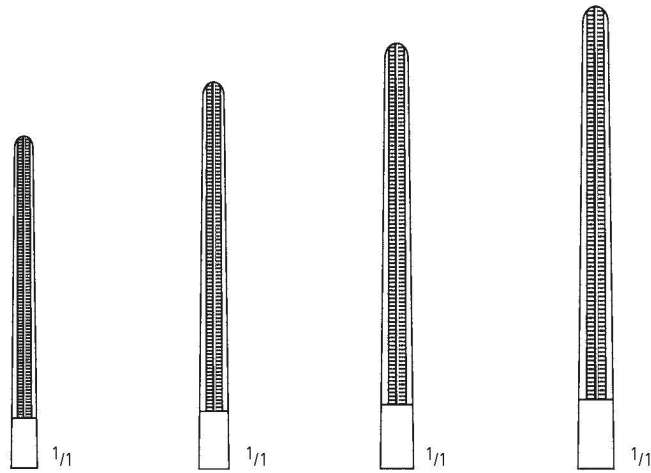

|                |                |            |            |
|----------------|----------------|------------|------------|
| KK 414/14      | KK 414/16      | KK 414/18  | KK 414/20  |
| 14,0 cm/5 1/2" | 16,0 cm/6 1/4" | 18,0 cm/7" | 20,0 cm/8" |



DE BAKEY-PEAN

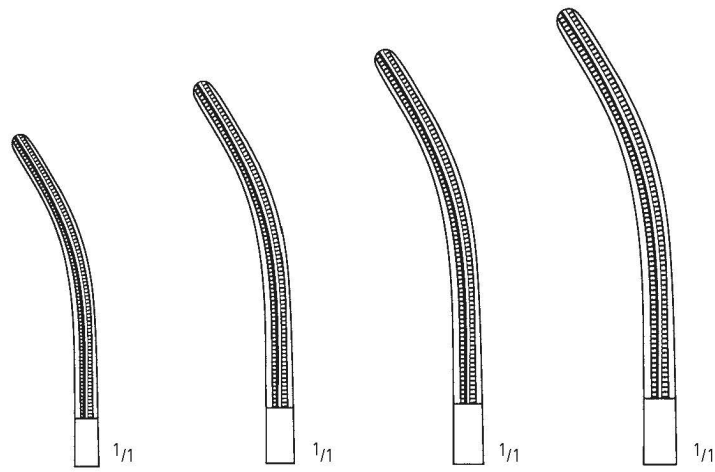

|                |                |            |            |
|----------------|----------------|------------|------------|
| KK 415/14      | KK 415/16      | KK 415/18  | KK 415/20  |
| 14,0 cm/5 1/2" | 16,0 cm/6 1/4" | 18,0 cm/7" | 20,0 cm/8" |

AA  
 AB  
 AC  
 AD  
 AE  
 AF  
 AK  
 AL  
 AO  
 KA  
 KK  
 X



Atrauma-Klemmen  
 Atrauma Forceps  
 Pinzas Atrauma  
 Pincès atraumatiques  
 Pinze Atrauma

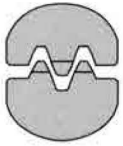

DE BAKEY

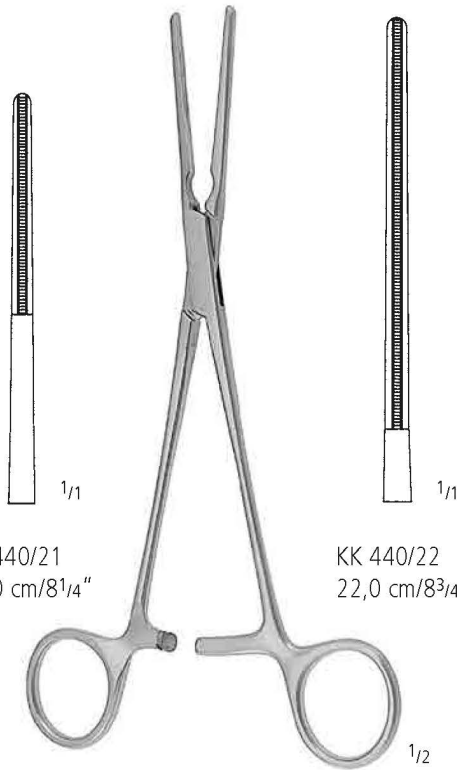

KK 440/21  
 21,0 cm/8<sup>1</sup>/<sub>4</sub>"

KK 440/22  
 22,0 cm/8<sup>3</sup>/<sub>4</sub>"

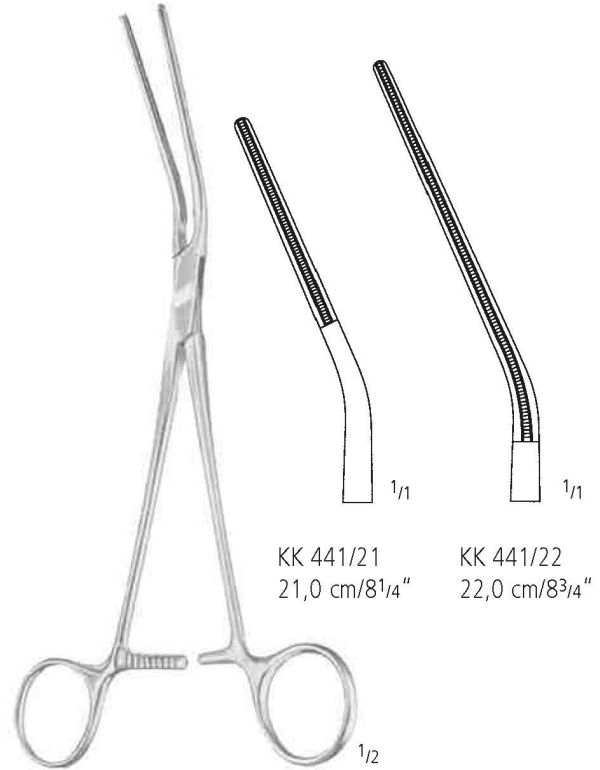

KK 441/21  
 21,0 cm/8<sup>1</sup>/<sub>4</sub>"

KK 441/22  
 22,0 cm/8<sup>3</sup>/<sub>4</sub>"

POTTS

POTTS

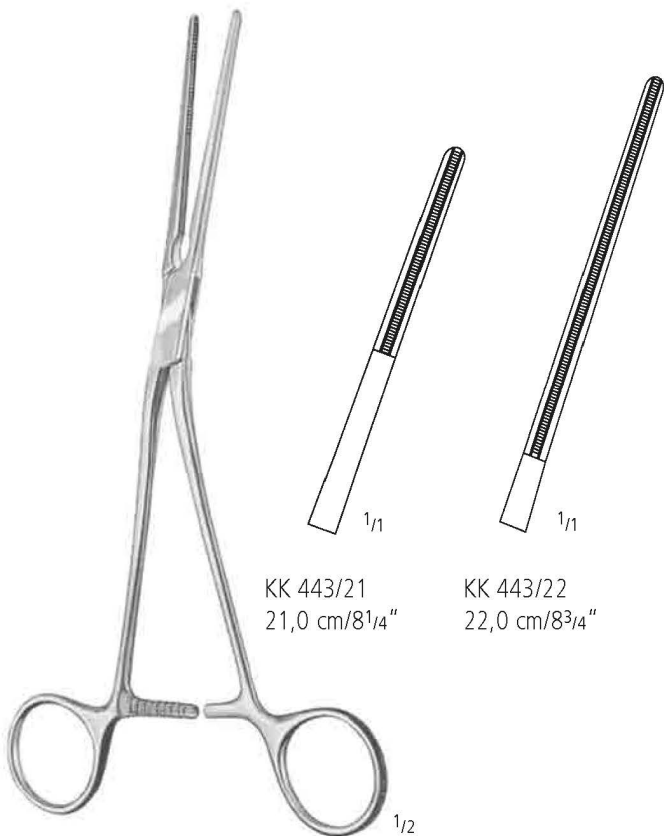

KK 443/21  
 21,0 cm/8<sup>1</sup>/<sub>4</sub>"

KK 443/22  
 22,0 cm/8<sup>3</sup>/<sub>4</sub>"

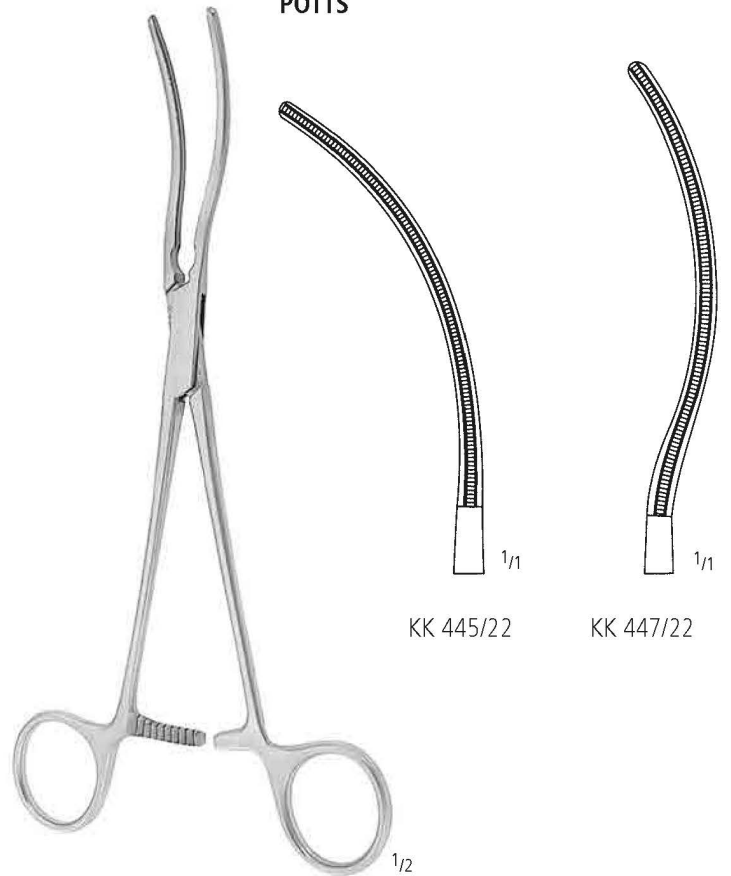

KK 445/22

KK 447/22

POTTS

POTTS  
 22,0 cm/8<sup>3</sup>/<sub>4</sub>"

Atrauma-Klemmen  
 Atrauma Forceps  
 Pinzas Atrauma  
 Pincas atraumatiques  
 Pinze Atrauma

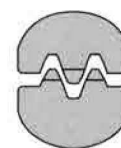

DE BAKEY



DE BAKEY

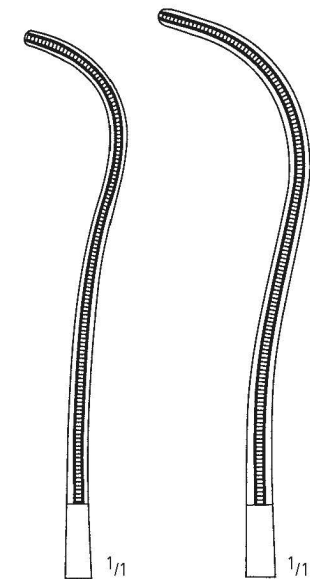

KK 449/19  
 19,0 cm/7 1/2"

KK 449/23  
 23,0 cm/9"



DE BAKEY  
 KK 451/16  
 16,0 cm/6 1/4"

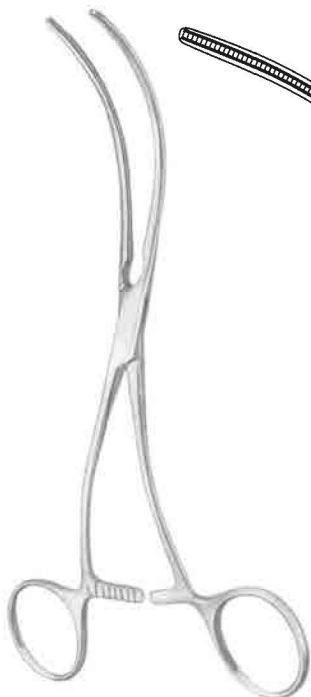

DE BAKEY

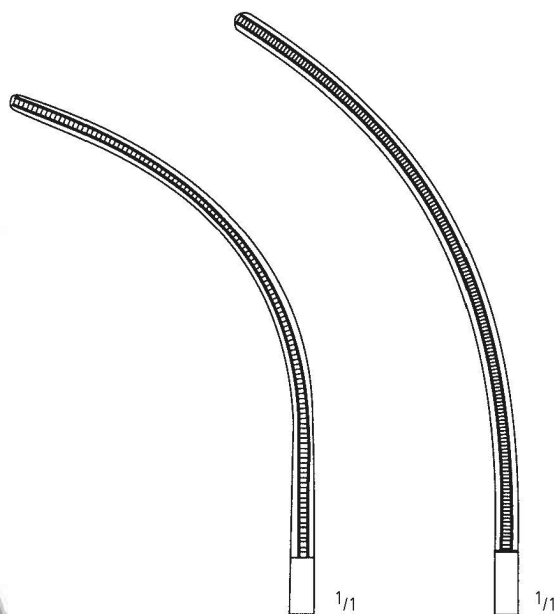

KK 453/19  
 19,0 cm/7 1/2"

KK 453/20  
 20,0 cm/8"



DE BAKEY  
 KK 455/20  
 20,0 cm/8"

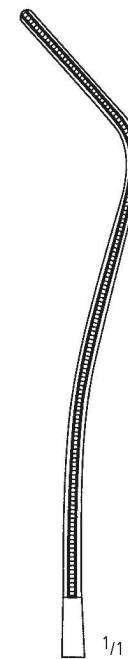

AA  
 AB  
 AC  
 AD  
 AE  
 AF  
 AK  
 AL  
 AO  
 KA  
 KK  
 X

Atrauma-Klemmen  
 Atrauma Forceps  
 Pinzas Atrauma  
 Pincès atraumatiques  
 Pinze Atrauma

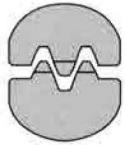

**DE BAKEY**

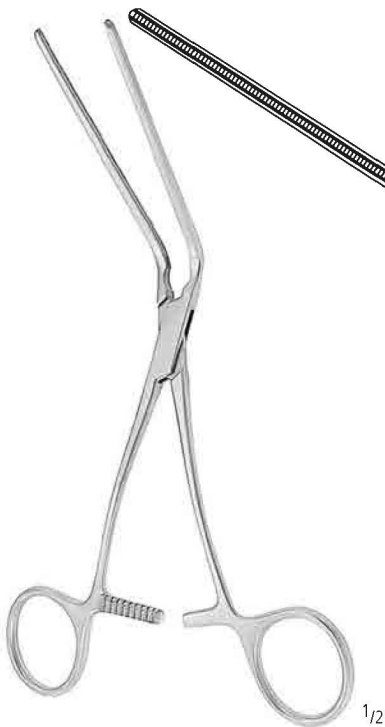

1/2



KK 457/18  
 18,0 cm/7"

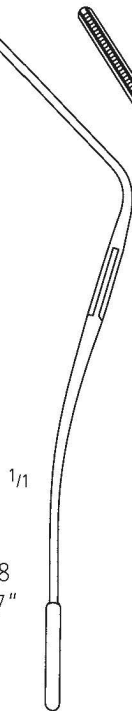

KK 457/19  
 19,0 cm/7 1/2"

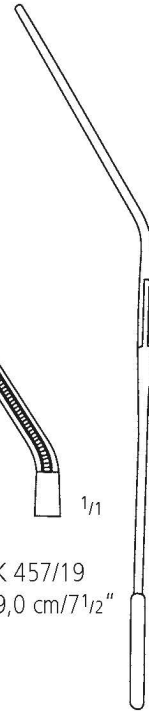

KK 457/20  
 20,0 cm/8"

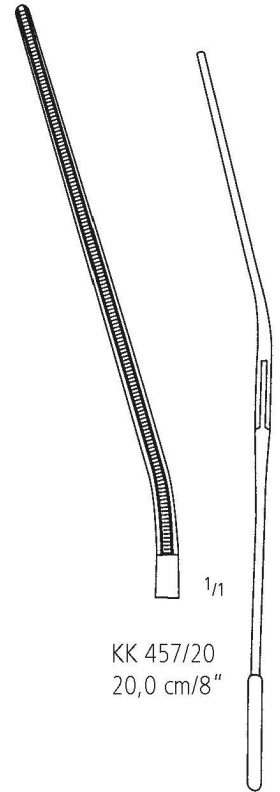

**LELAND-JONES**



1/2

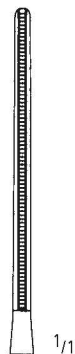

KK 460/15  
 15,0 cm/6"

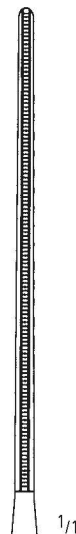

KK 460/18  
 18,0 cm/7"

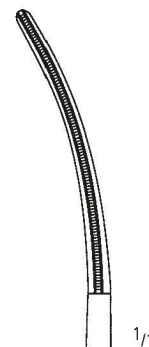

KK 461/15  
 15,0 cm/6"

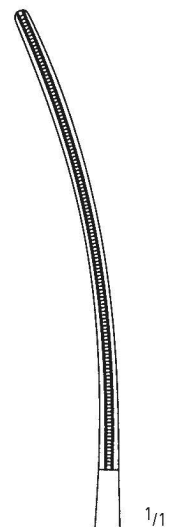

KK 461/18  
 18,0 cm/7"

**BAINBRIDGE**

Atrauma-Klemmen  
 Atrauma Forceps  
 Pinzas Atrauma  
 Pincas atraumatiques  
 Pinze Atrauma

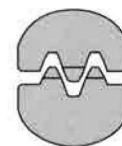

DE BAKEY

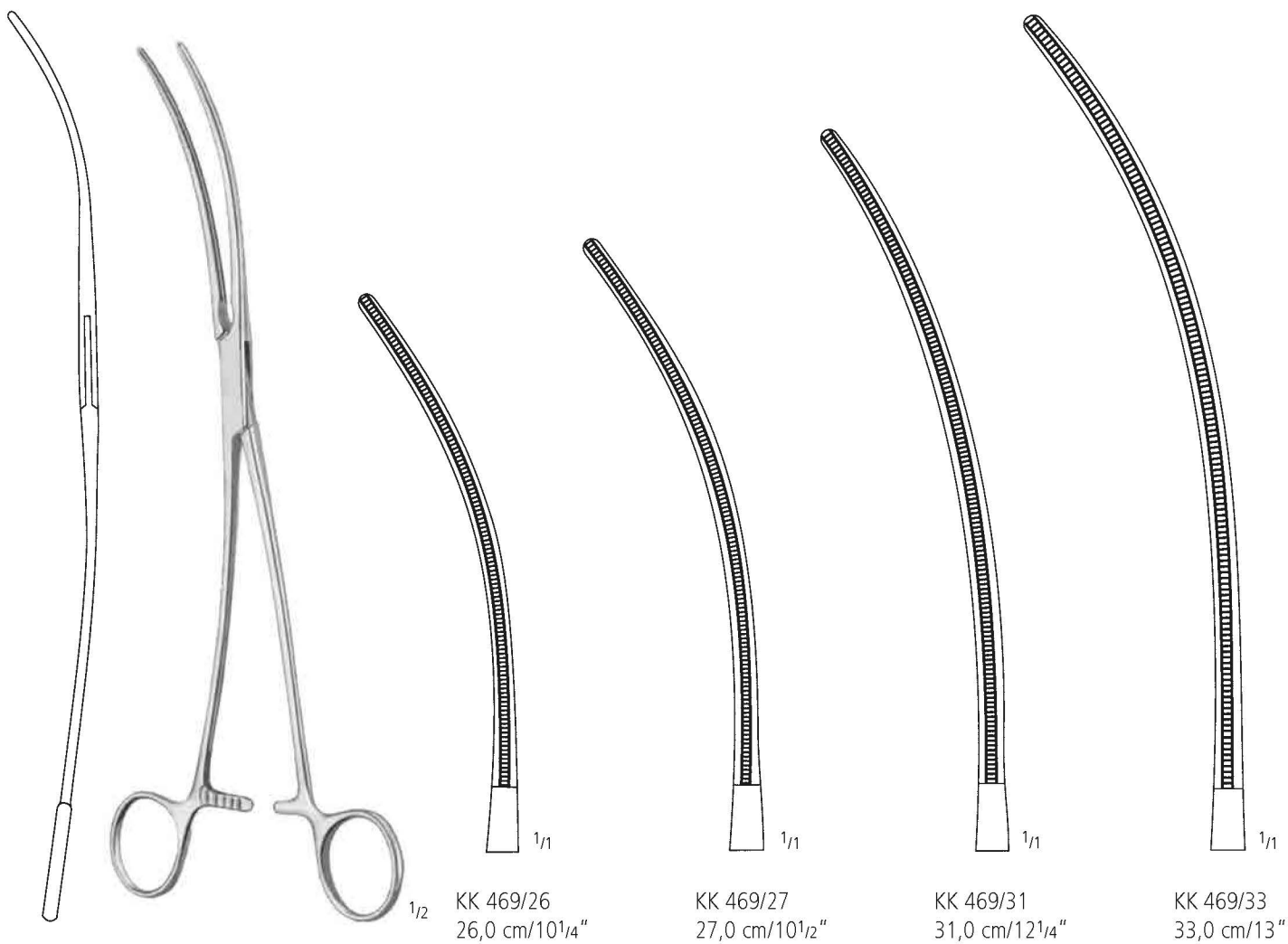

DE BAKEY

KK 469/26  
 26,0 cm/10<sup>1</sup>/<sub>4</sub>"

KK 469/27  
 27,0 cm/10<sup>1</sup>/<sub>2</sub>"

KK 469/31  
 31,0 cm/12<sup>1</sup>/<sub>4</sub>"

KK 469/33  
 33,0 cm/13"

AA  
 AB  
 AC  
 AD  
 AE  
 AF  
 AK  
 AL  
 AO  
 KA  
 KK  
 X

Atrauma-Klemmen  
 Atrauma Forceps  
 Pinzas Atrauma  
 Pincès atraumatiques  
 Pinze Atrauma

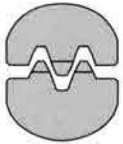

**DE BAKEY**

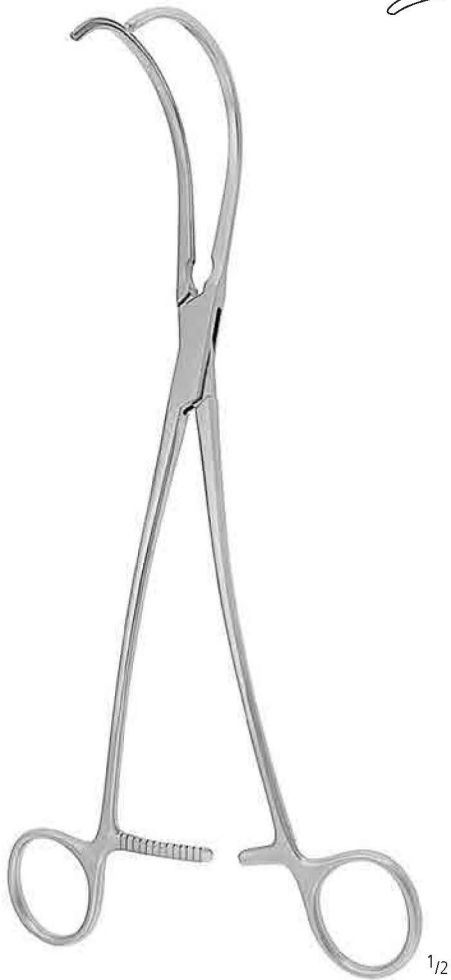

**DE BAKEY**

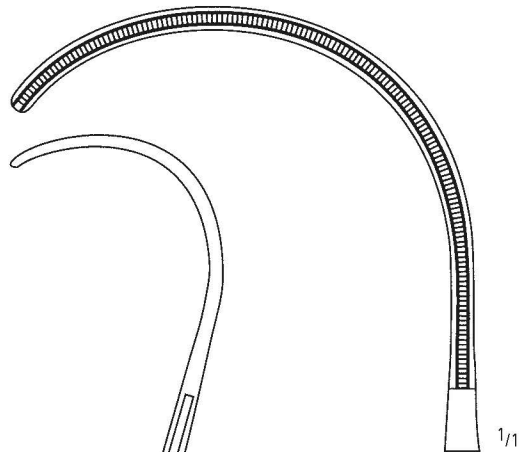

KK 473/25  
 25,0 cm/10"

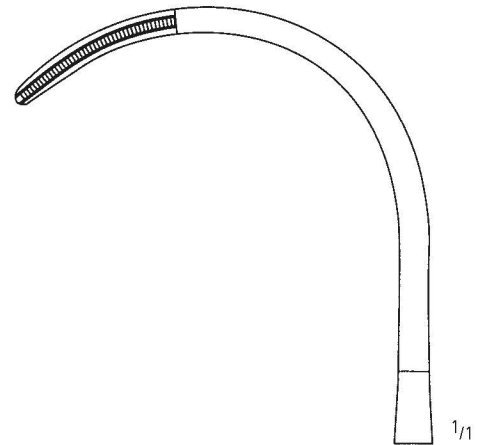

KK 475/26  
 26,0 cm/10 1/2"



**DE BAKEY**

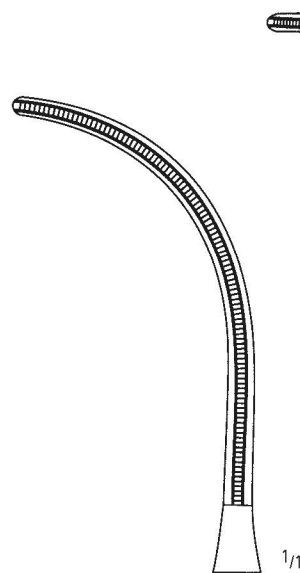

KK 477/24  
 24,0 cm/9 1/2"

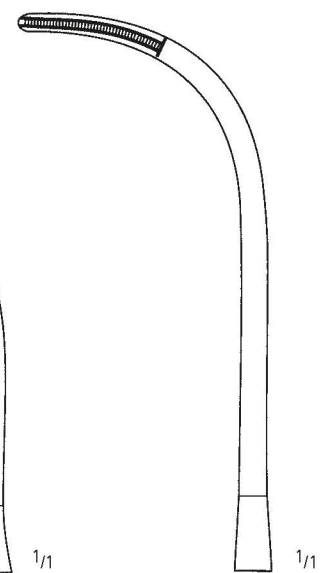

KK 479/24  
 24,0 cm/9 1/2"

Atrauma-Klemmen  
 Atrauma Forceps  
 Pinzas Atrauma  
 Pincas atraumatiques  
 Pinze Atrauma

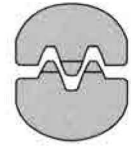

DE BAKEY

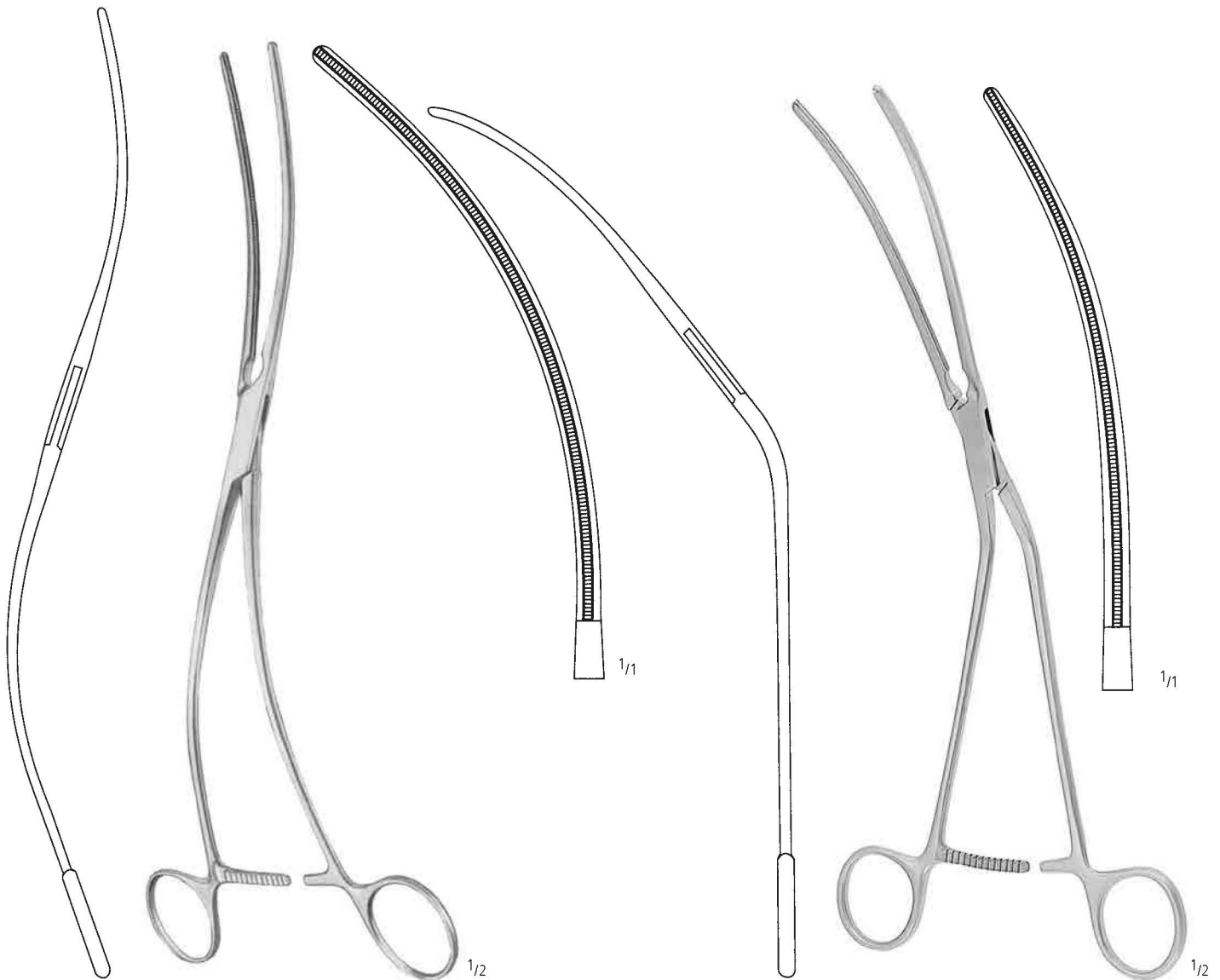

**DE BAKEY**  
 KK 481/30  
 30,0 cm/11<sup>3</sup>/<sub>4</sub>"

**DE BAKEY**  
 KK 483/28  
 28,0 cm/11"

AA  
 AB  
 AC  
 AD  
 AE  
 AF  
 AK  
 AL  
 AO  
 KA  
 KK  
 X



Atrauma-Klemmen  
 Atrauma Forceps  
 Pinzas Atrauma  
 Pincés atraumatiques  
 Pinze Atrauma

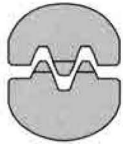

DE BAKEY

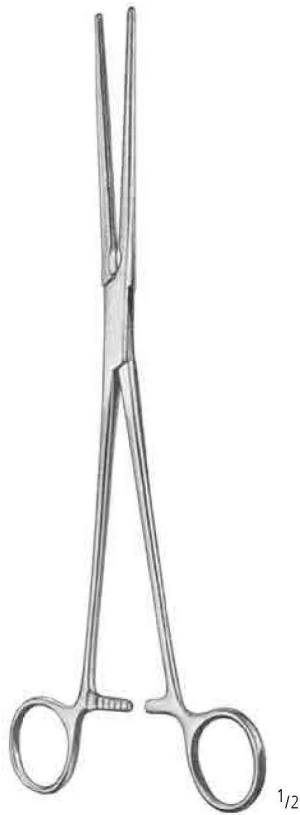

DE BAKEY

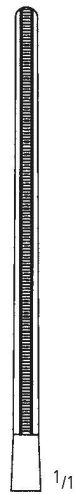

KK 486/21  
 21,0 cm/8 1/2"

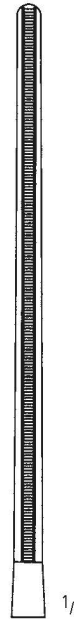

KK 486/23  
 23,0 cm/9"

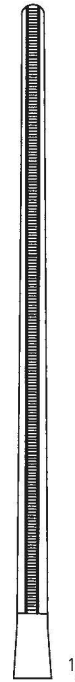

KK 486/27  
 27,0 cm/10 1/2"

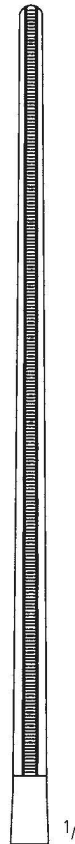

KK 486/31  
 31,0 cm/12 1/2"

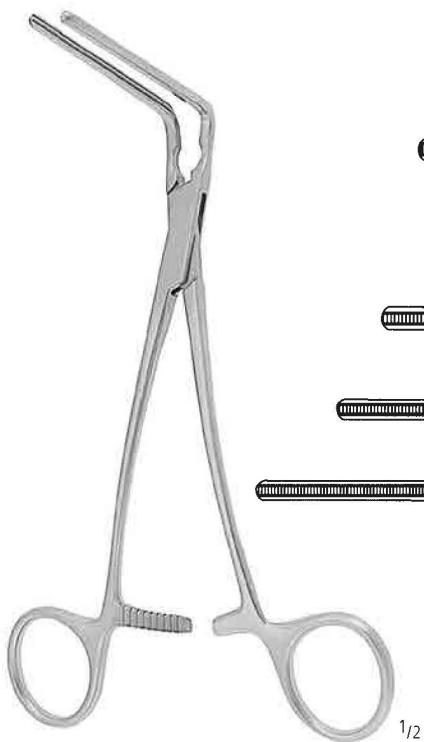

DE BAKEY

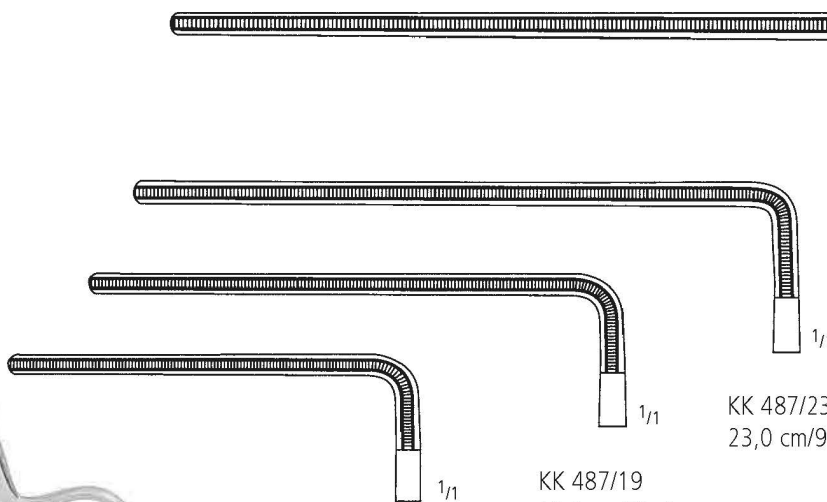

KK 487/18  
 18,0 cm/7"

KK 487/19  
 19,0 cm/7 1/2"

KK 487/23  
 23,0 cm/9"

KK 487/27  
 27,0 cm/10 1/2"

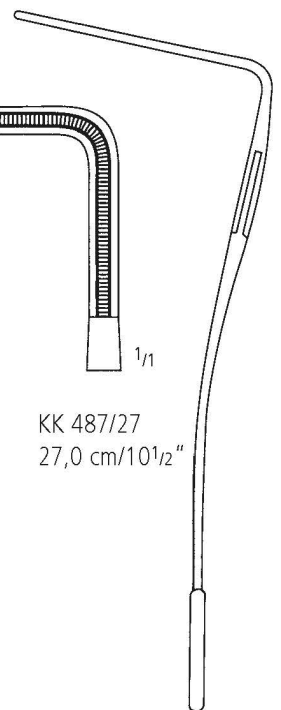

Atrauma-Klemmen  
 Atrauma Forceps  
 Pinzas Atrauma  
 Pincas atraumatiques  
 Pinze Atrauma

**ATRAU**  
 nopa®

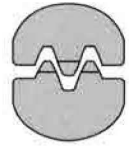

DE BAKEY



DE BAKEY

1/2



DE BAKEY

1/1

KK 489/20  
 20,0 cm/8"

1/1

KK 489/21  
 21,0 cm/8<sup>1</sup>/<sub>4</sub>"

1/1

KK 489/25  
 25,0 cm/10"

1/1

KK 489/29  
 29,0 cm/11<sup>3</sup>/<sub>4</sub>"

1/1

1/1

KK 491/21  
 21,5 cm/8<sup>1</sup>/<sub>2</sub>"

1/1

KK 491/23  
 23,0 cm/9"

1/1

KK 491/27  
 27,0 cm/10<sup>1</sup>/<sub>2</sub>"

1/1

KK 491/31  
 31,0 cm/12<sup>1</sup>/<sub>2</sub>"

AA  
 AB  
 AC  
 AD  
 AE  
 AF  
 AK  
 AL  
 AO  
 KA  
 X  
**KK**

Atrauma-Klemmen  
 Atrauma Forceps  
 Pinzas Atrauma  
 Pincès atraumatiques  
 Pinze Atrauma

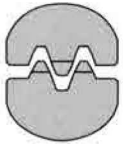

DE BAKEY

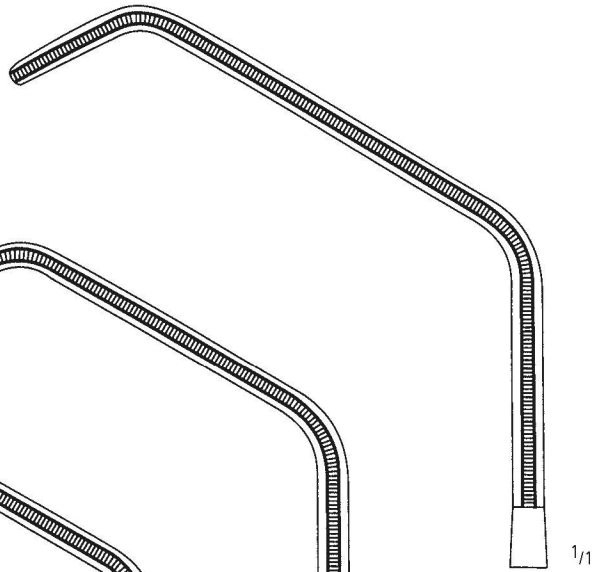

KK 493/27  
 27,5 cm/10<sup>3</sup>/<sub>4</sub>"

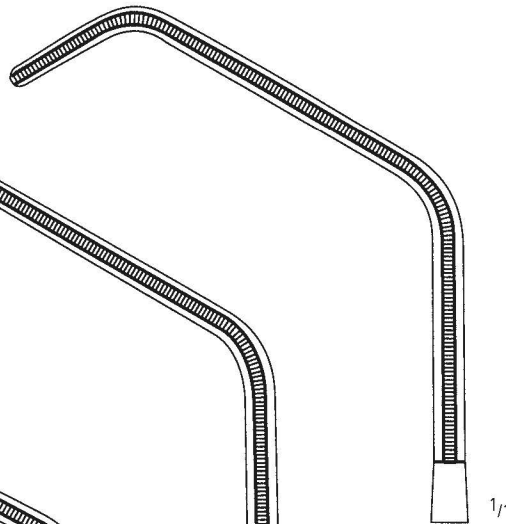

KK 493/26  
 26,5 cm/10<sup>1</sup>/<sub>2</sub>"

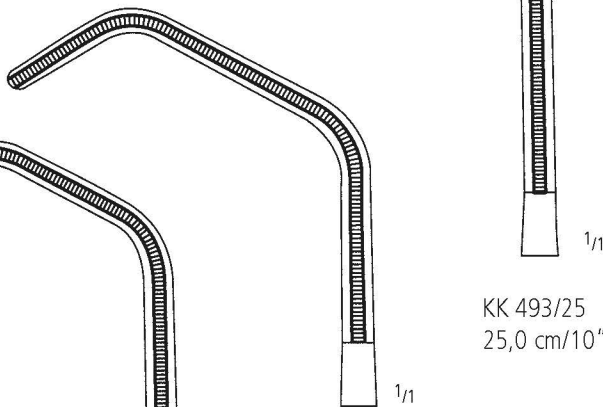

KK 493/25  
 25,0 cm/10"

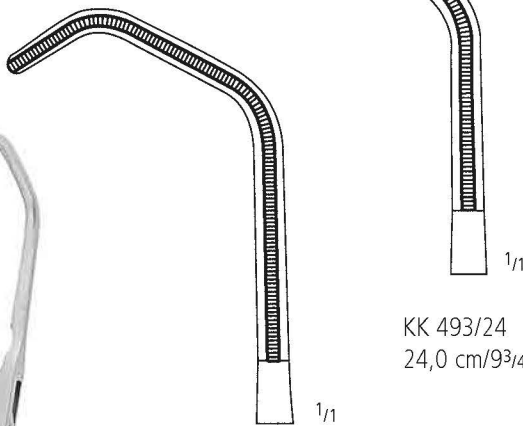

KK 493/24  
 24,0 cm/9<sup>3</sup>/<sub>4</sub>"

KK 493/20  
 20,5 cm/8"



SATINSKY

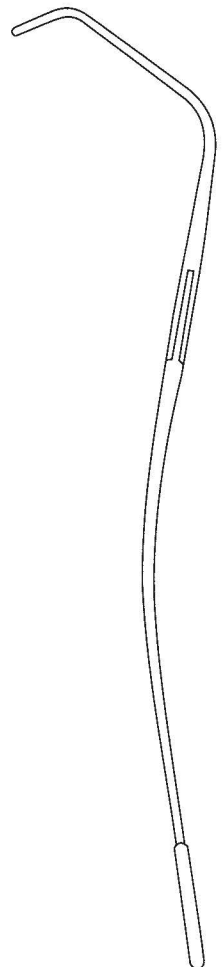

Atrauma-Klemmen  
 Atrauma Forceps  
 Pinzas Atrauma  
 Pincas atraumatiques  
 Pinze Atrauma

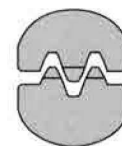

DE BAKEY

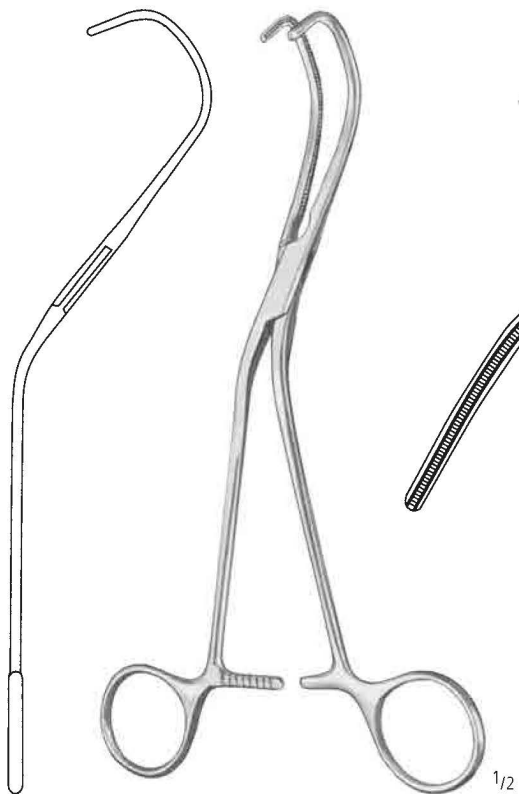

LAMBERT-KAY

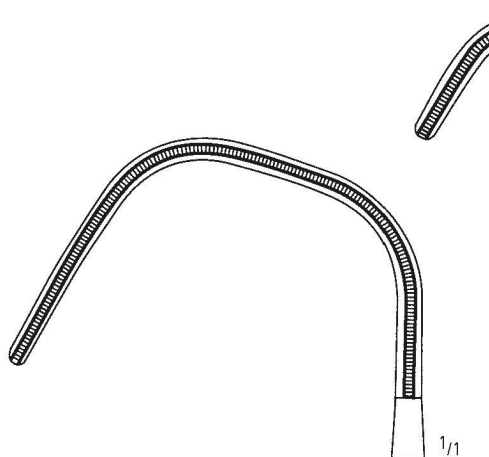

KK 495/01  
 21,0 cm/8 1/2"

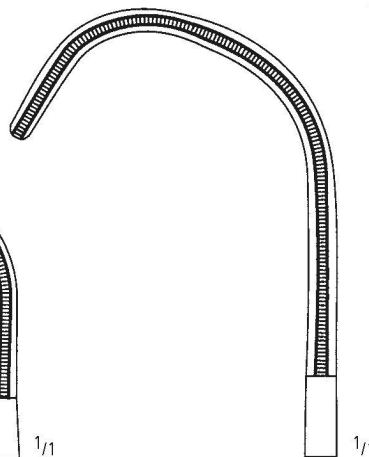

KK 495/02  
 21,0 cm/8 1/2"

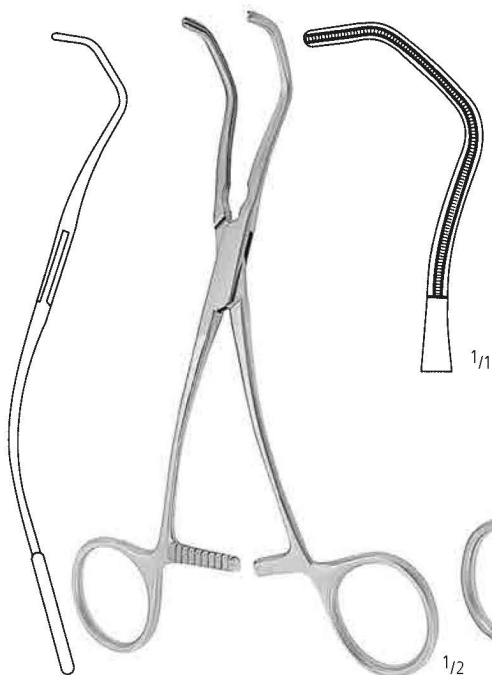

DE BAKEY  
 KK 501/17  
 17,0 cm/6 3/4"

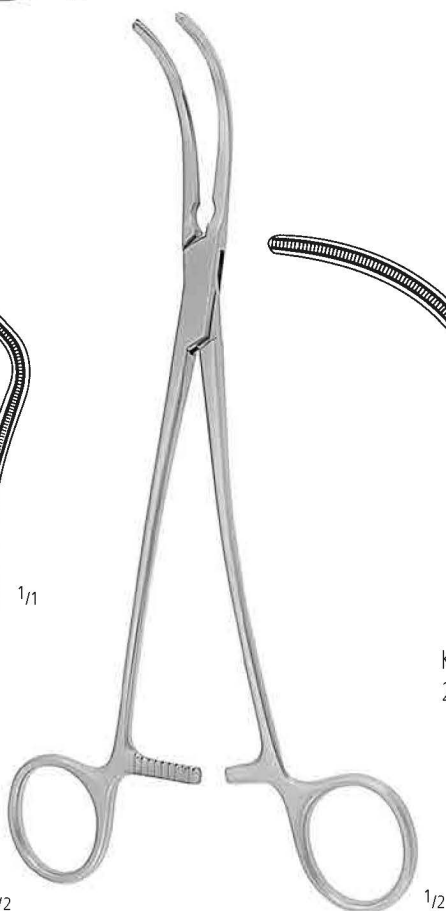

DE BAKEY-BAHNSON

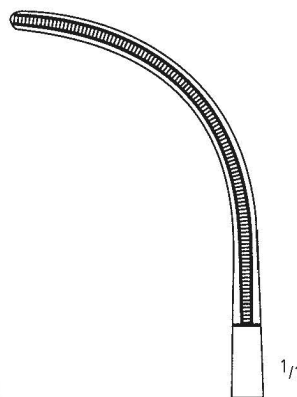

KK 503/23  
 23,0 cm/9"

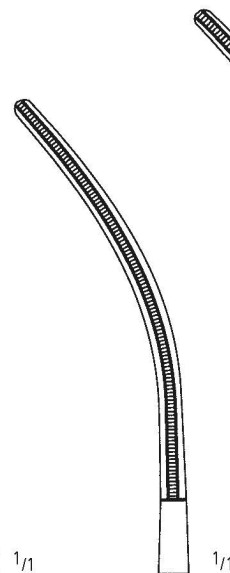

KK 503/24  
 24,0 cm/9 1/2"

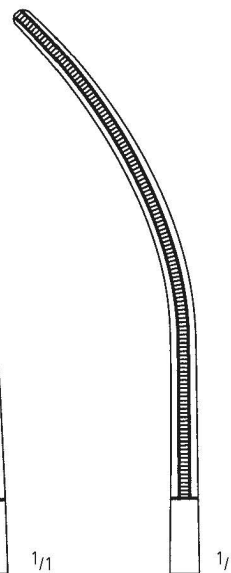

KK 503/25  
 25,0 cm/10"

AA

AB

AC

AD

AE

AF

AK

AL

AO

KA

KK

X

Atrauma-Klemmen  
 Atrauma Forceps  
 Pinzas Atrauma  
 Pincès atraumatiques  
 Pinze Atrauma

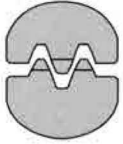

**DE BAKEY**

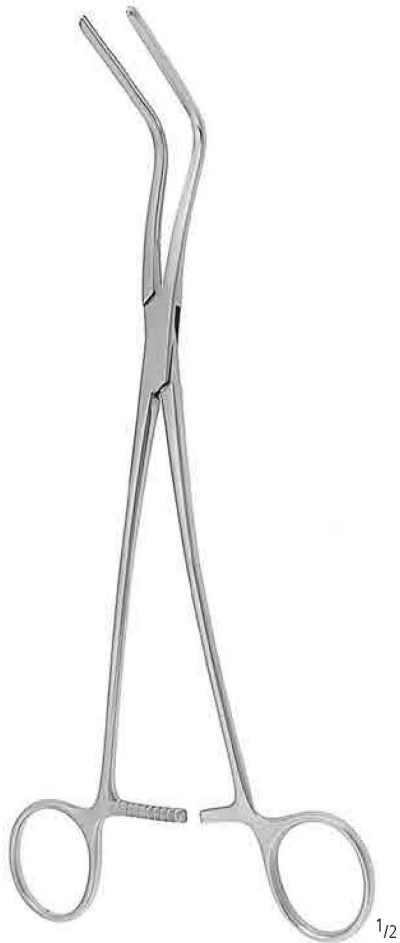

**HARKEN**

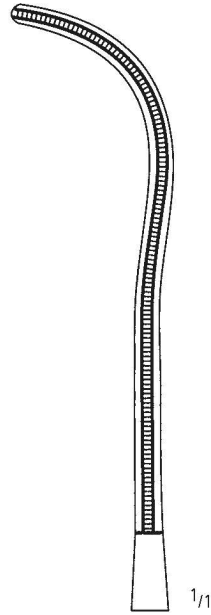

KK 505/01  
 24,0 cm/9 1/2"

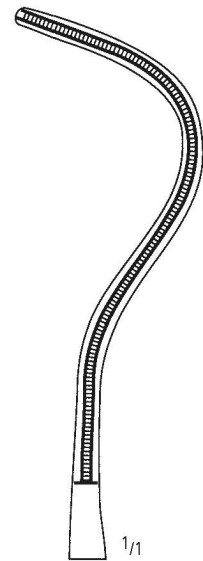

KK 505/02  
 24,0 cm/9 1/2"

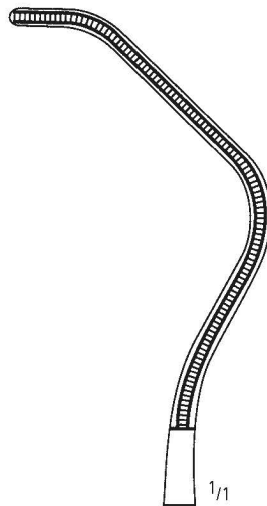

KK 505/03  
 24,0 cm/9 1/2"

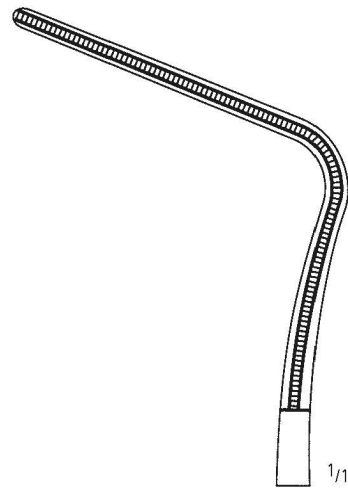

KK 505/04  
 24,0 cm/9 1/2"

Atrauma-Klemmen  
 Atrauma Forceps  
 Pinzas Atrauma  
 Pincas atraumatiques  
 Pinze Atrauma

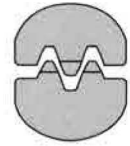

DE BAKEY

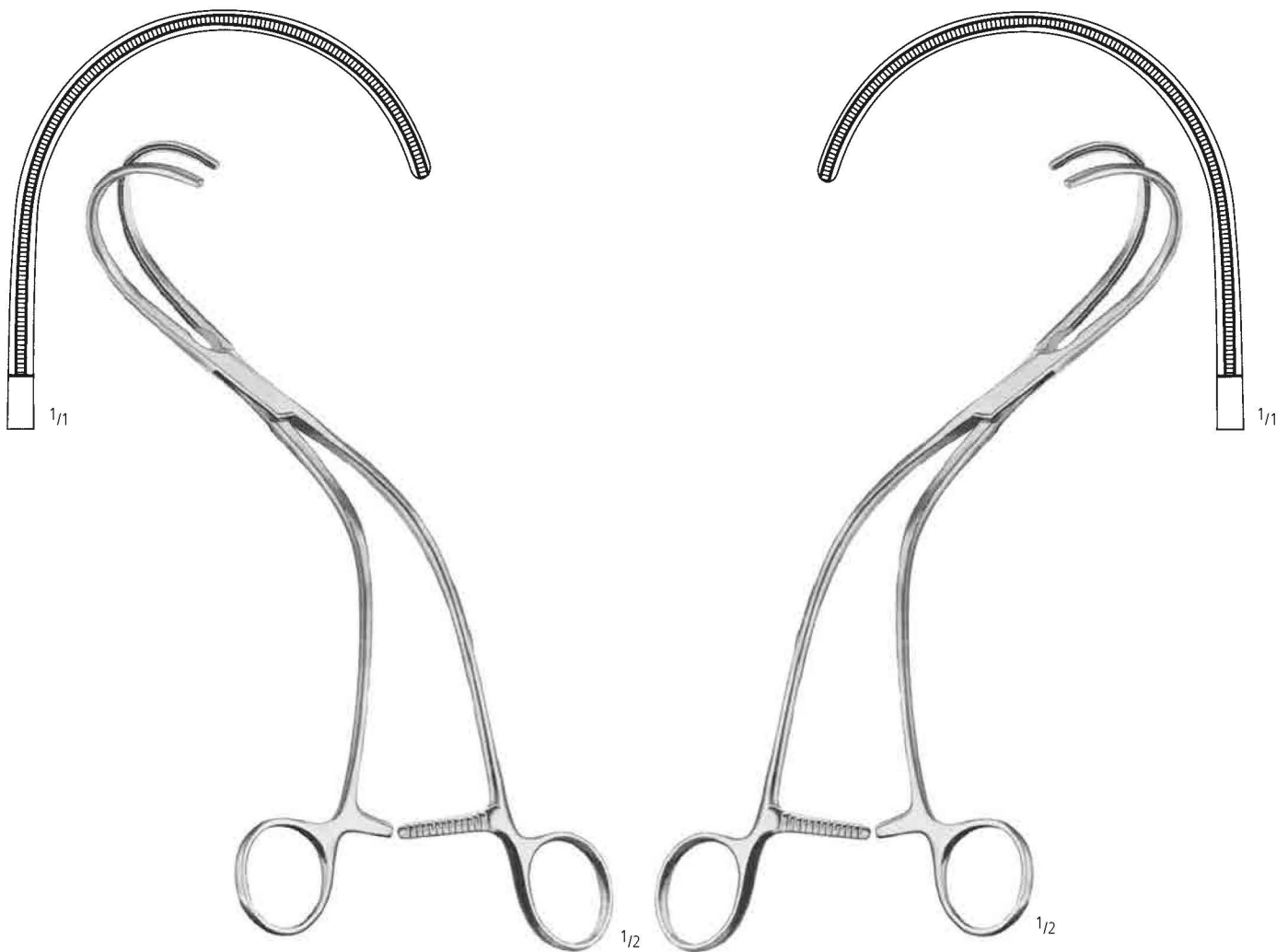

**WEBER**  
 KK 509/01  
 26,0 cm/10<sup>1</sup>/<sub>4</sub>"

**WEBER**  
 KK 509/02  
 26,0 cm/10<sup>1</sup>/<sub>4</sub>"

AA  
 AB  
 AC  
 AD  
 AE  
 AF  
 AK  
 AL  
 AO  
 KA  
 X  
**KK**

Atrauma-Klemmen  
 Atrauma Forceps  
 Pinzas Atrauma  
 Pincès atraumatiques  
 Pinze Atrauma

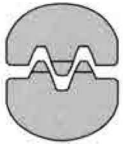

**DE BAKEY**

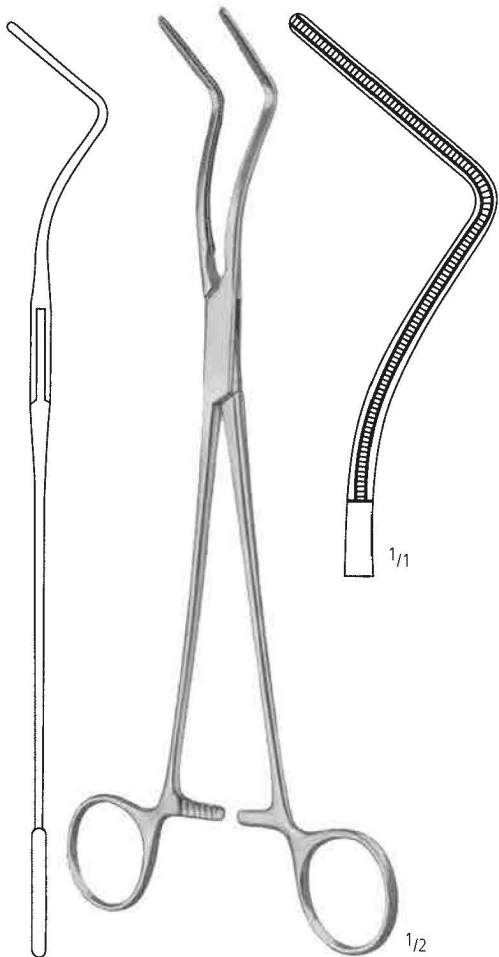

**LEES**  
 KK 511/25  
 25,0 cm/10"

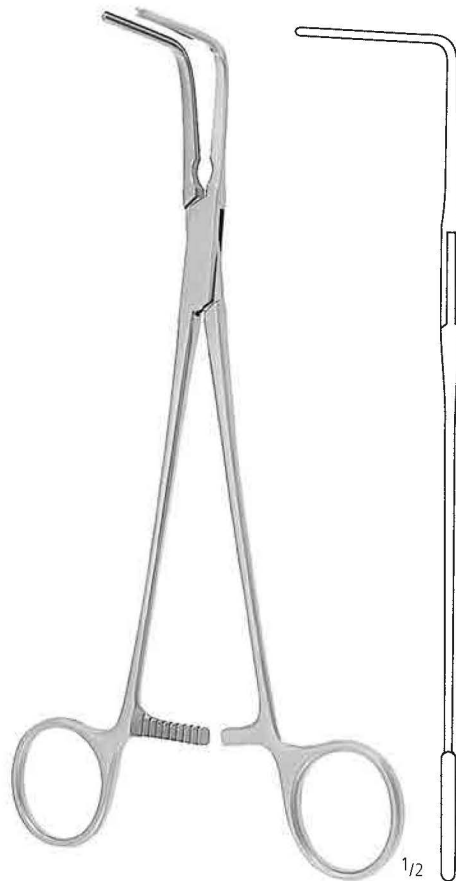

**LEES**

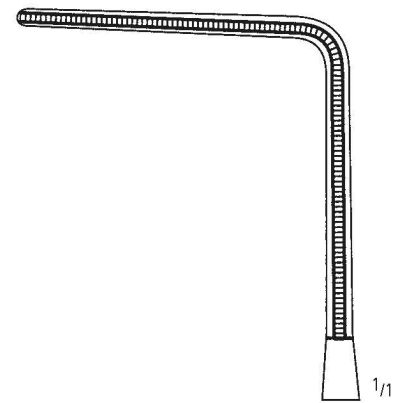

KK 512/23  
 23,0 cm/9"

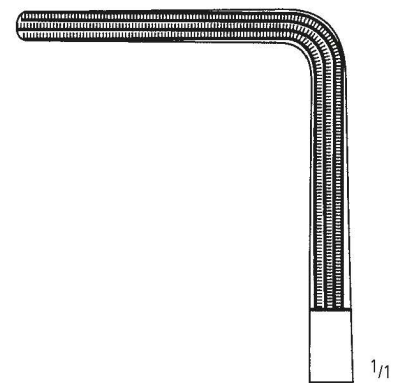

KK 512/25  
 25,0 cm/10"

Atrauma-Klemmen  
 Atrauma Forceps  
 Pinzas Atrauma  
 Pincas atraumatiques  
 Pinze Atrauma

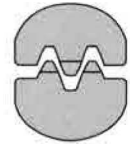

DE BAKEY

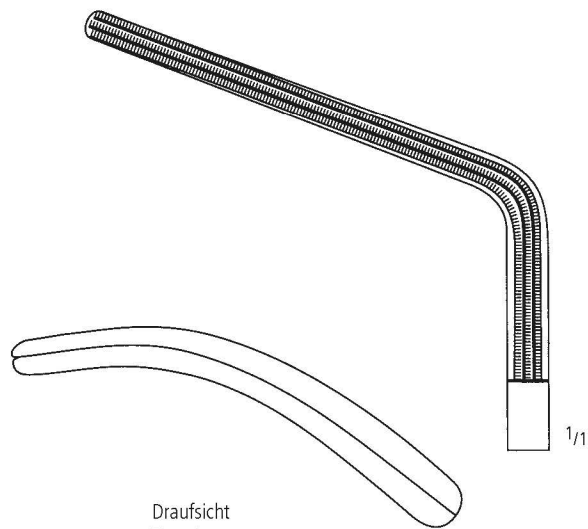
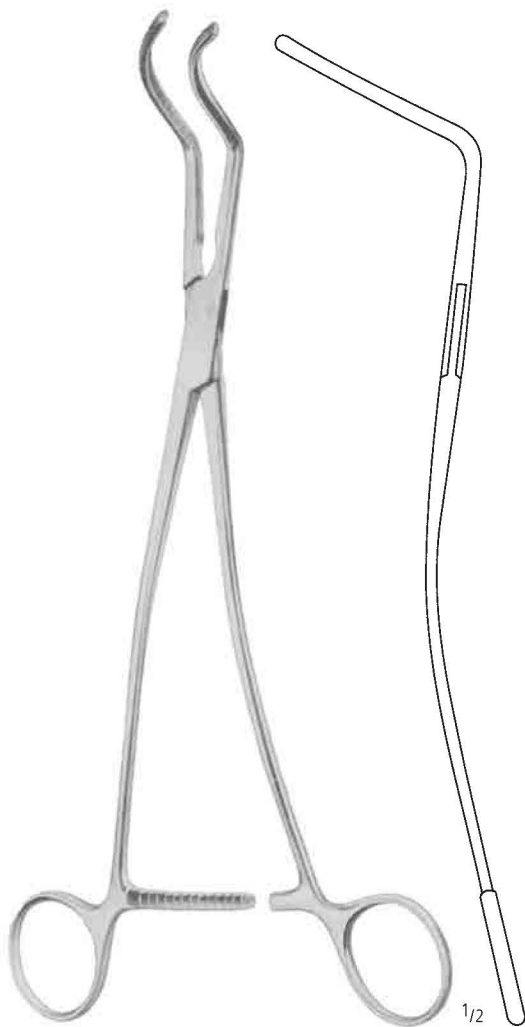

Draufsicht  
 Top view  
 Vista de arriba  
 Vue en plau  
 Vista da sopra

**DE BAKEY**  
 KK 513/27  
 27,0 cm/10<sup>1</sup>/<sub>2</sub>"

AA  
 AB  
 AC  
 AD  
 AE  
 AF  
 AK  
 AL  
 AO  
 KA  
 KK  
 X

**KK**



Atrauma-Klemmen  
 Atrauma Forceps  
 Pinzas Atrauma  
 Pincès atraumatiques  
 Pinze Atrauma

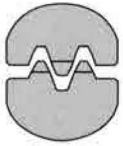

**DE BAKEY**

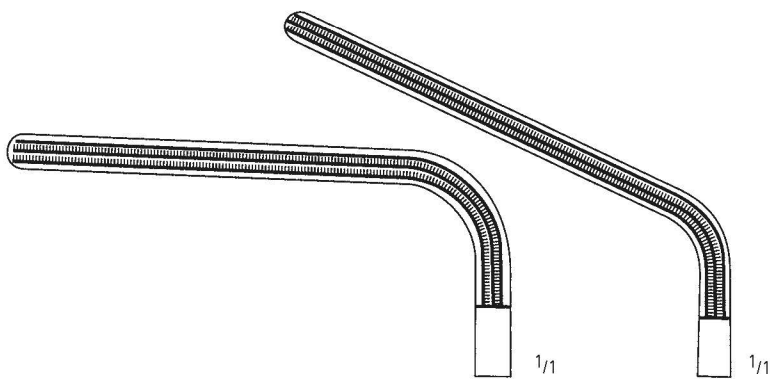

KK 515/18  
 18,0 cm/7"

KK 515/20  
 20,0 cm/8"

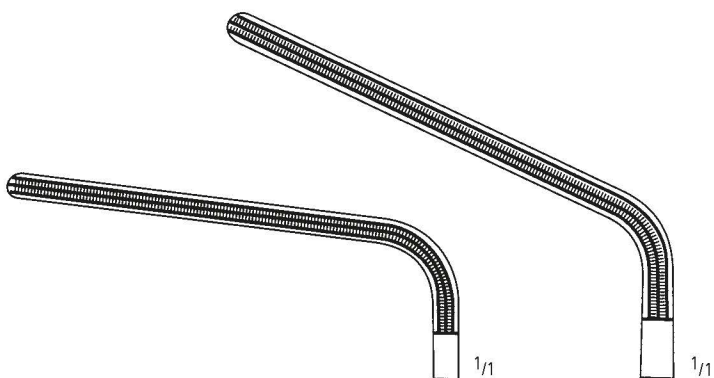

KK 515/23  
 23,0 cm/9"

KK 515/25  
 25,0 cm/10"

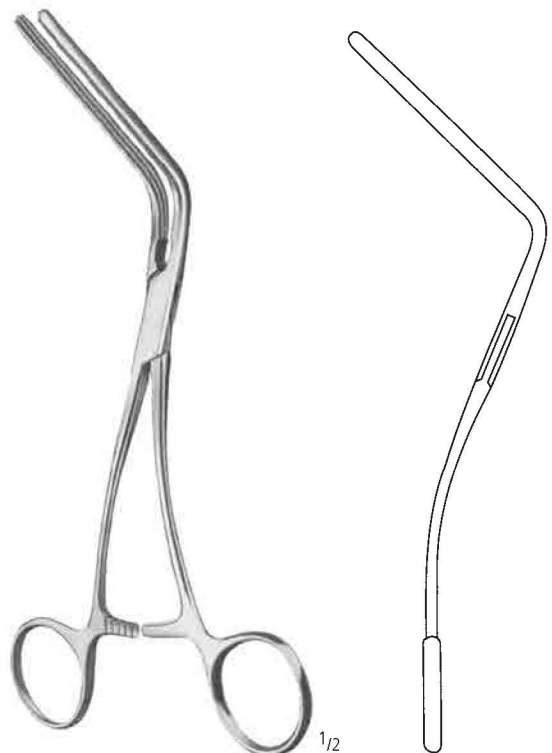

**MORRIS-DE BAKEY**

Atrauma-Klemmen  
 Atrauma Forceps  
 Pinzas Atrauma  
 Pincas atraumatiques  
 Pinze Atrauma

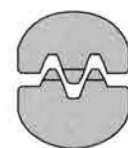

DE BAKEY



**OGHSNER**  
 KK 517/23  
 23,5 cm/9<sup>1</sup>/<sub>4</sub>"

1/2

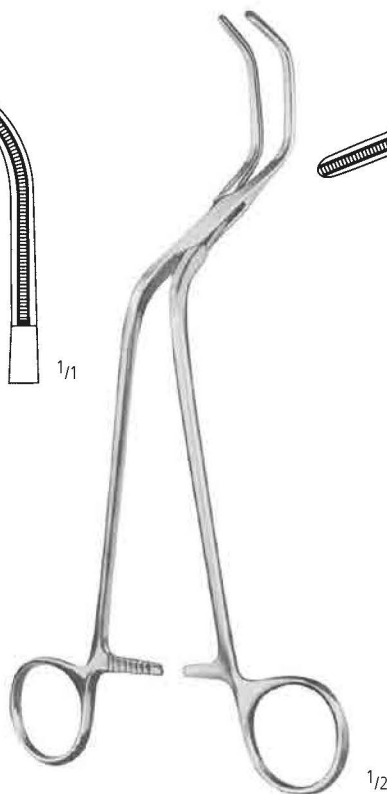

**DIETRICH**  
 KK 519/21  
 21,0 cm/8<sup>1</sup>/<sub>4</sub>"

1/2

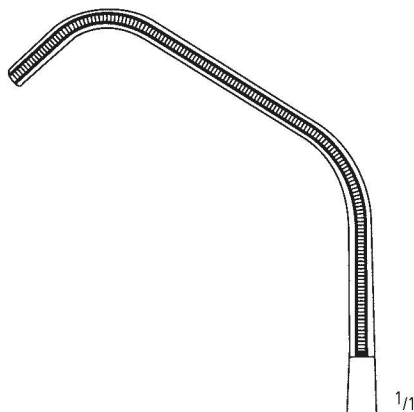

1/1

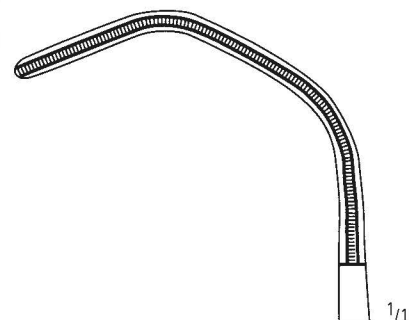

1/1

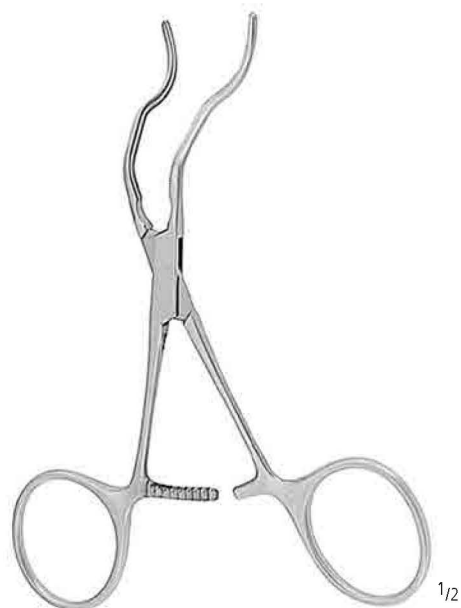

**GREGORY**

1/2

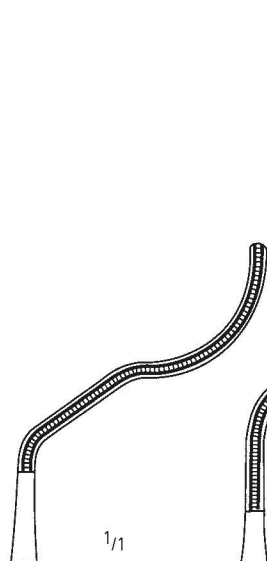

1/1

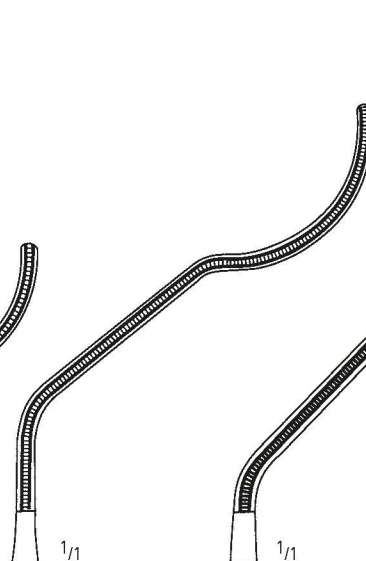

1/1

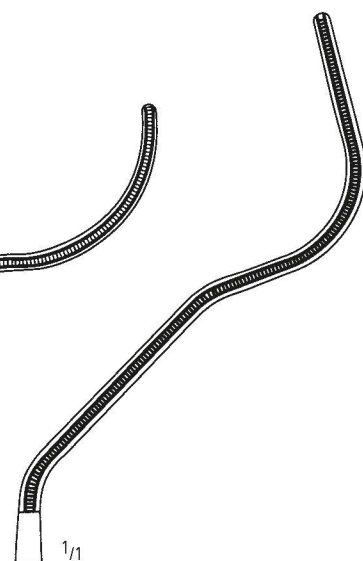

1/1

KK 521/14  
 14,0 cm/5<sup>1</sup>/<sub>2</sub>"

KK 521/16  
 16,0 cm/6<sup>1</sup>/<sub>4</sub>"

KK 521/18  
 18,0 cm/7"

AA

AB

AC

AD

AE

AF

AK

AL

AO

KA

KK

X

Atrauma-Klemmen  
 Atrauma Forceps  
 Pinzas Atrauma  
 Pincas atraumatiques  
 Pinze Atrauma

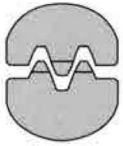

**DE BAKEY**

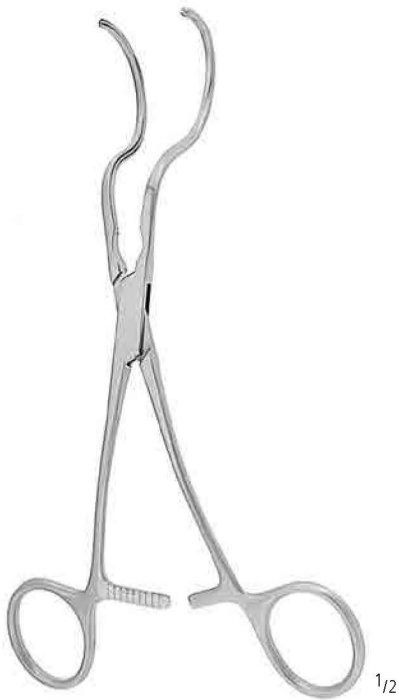

1/2

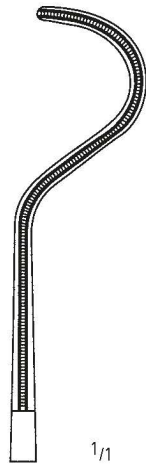

1/1

KK 523/17  
 17,0 cm/6 1/2"

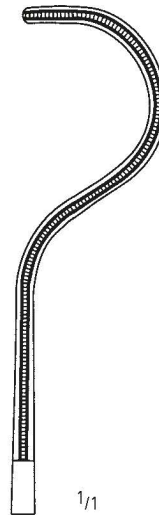

1/1

KK 523/18  
 18,0 cm/7"

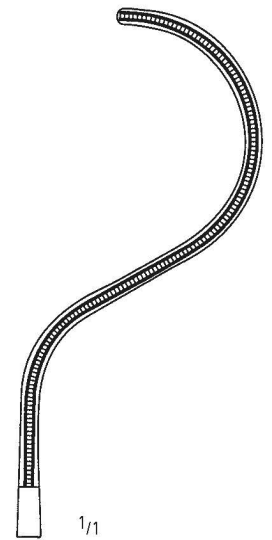

1/1

KK 523/19  
 18,5 cm/7 1/4"

**DALE**

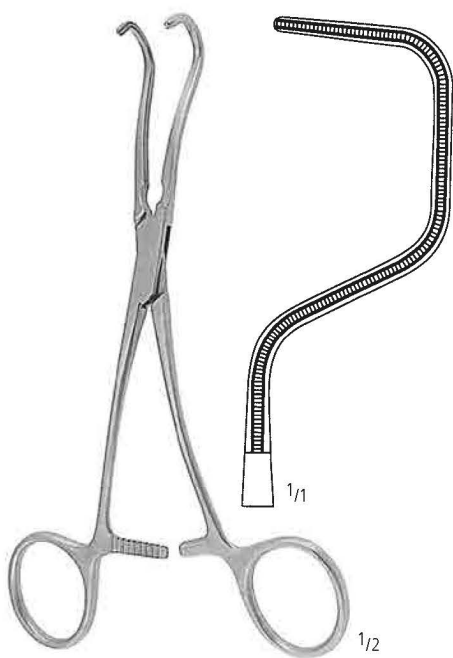

1/2

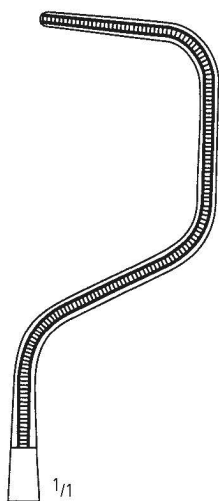

1/1

**DALE**  
 KK 525/18  
 18,5 cm/7"

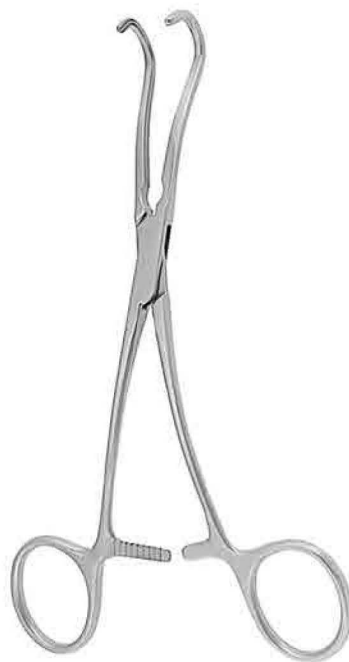

1/2



1/1

KK 527/16  
 16,0 cm/6 1/4"



1/1

KK 527/17  
 17,0 cm/6 3/4"

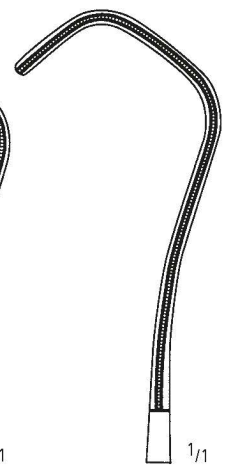

1/1

KK 527/18  
 18,0 cm/7"

**DERRA**

Atrauma-Klemmen  
 Atrauma Forceps  
 Pinzas Atrauma  
 Pincas atraumatiques  
 Pinze Atrauma

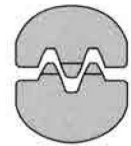

DE BAKEY

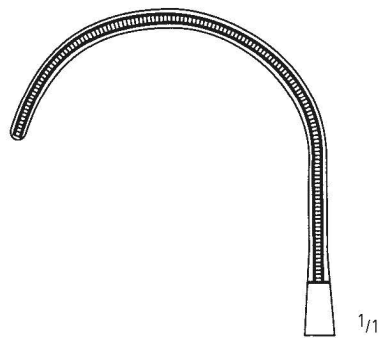

KK 531/16  
 16,0 cm/6<sup>1</sup>/<sub>4</sub>"

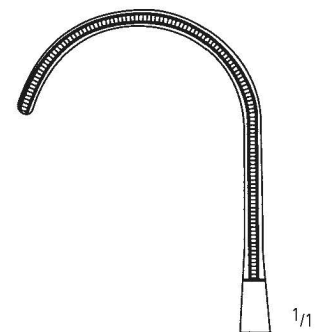

KK 531/17  
 17,0 cm/6<sup>3</sup>/<sub>4</sub>"

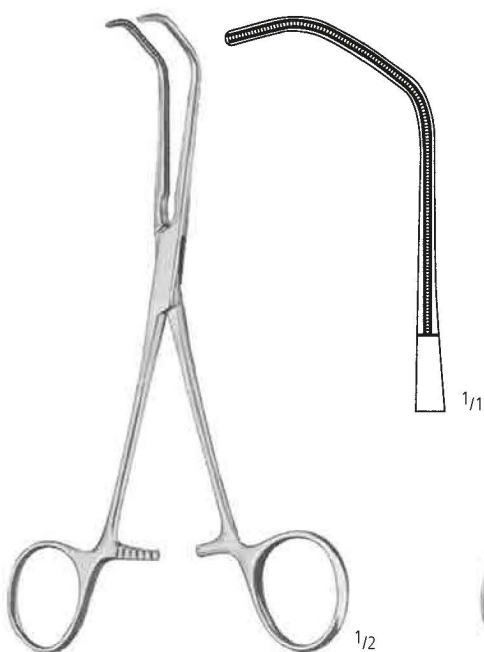

**BECK**  
 KK 535/17  
 17,0 cm/6<sup>3</sup>/<sub>4</sub>"

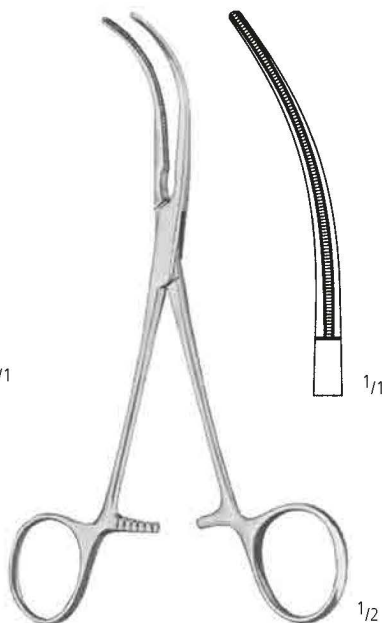

**GLOVER**  
 KK 537/17  
 17,0 cm/6<sup>3</sup>/<sub>4</sub>"

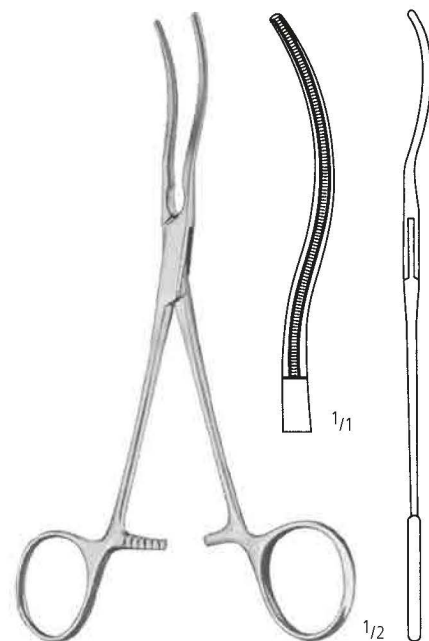

KK 539/17  
 17,0 cm/6<sup>3</sup>/<sub>4</sub>"

AA  
 AB  
 AC  
 AD  
 AE  
 AF  
 AK  
 AL  
 AO  
 KA  
 KK  
 X

Atrauma-Klemmen  
 Atrauma Forceps  
 Pinzas Atrauma  
 Pincès atraumatiques  
 Pinze Atrauma

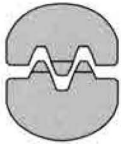

**DE BAKEY**

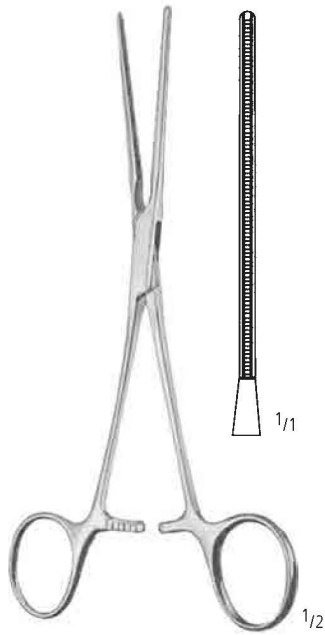

**DE BAKEY**  
 KK 540/17  
 17,0 cm/6<sup>3</sup>/<sub>4</sub>"

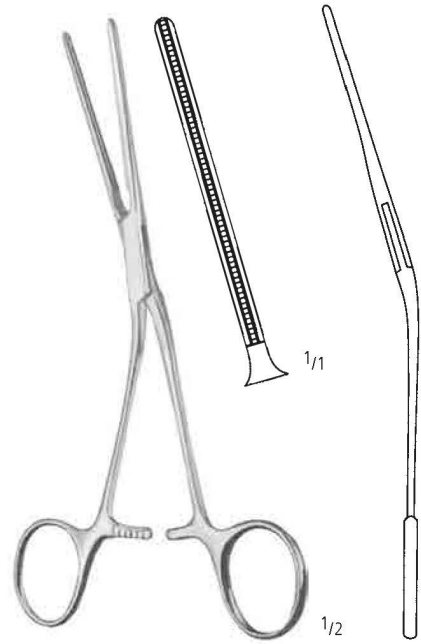

**DE BAKEY**  
 KK 541/17  
 17,0 cm/6<sup>3</sup>/<sub>4</sub>"

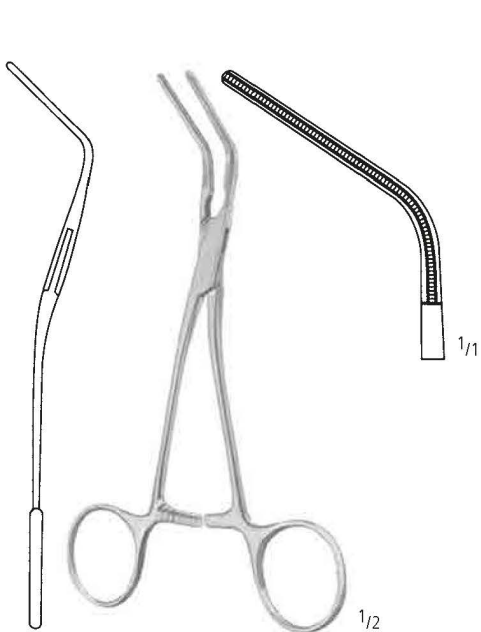

**DE BAKEY**  
 KK 543/15  
 15,0 cm/6"

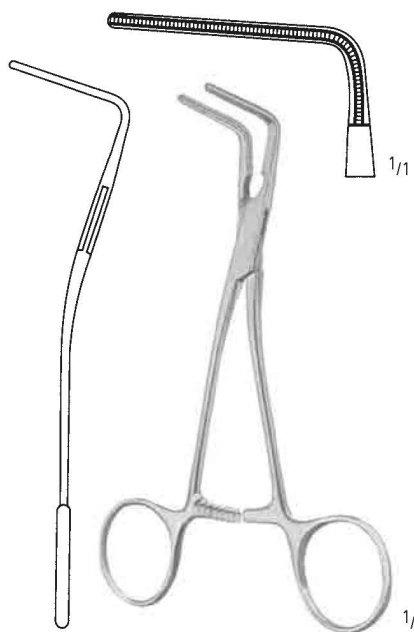

**DE BAKEY**  
 KK 545/15  
 15,0 cm/6"

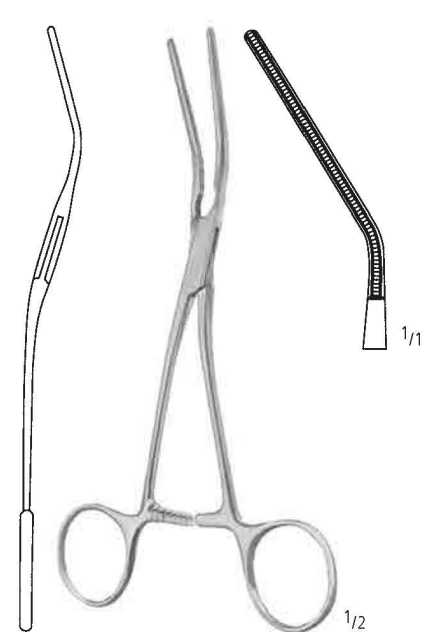

**DE BAKEY**  
 KK 547/16  
 16,0 cm/6<sup>1</sup>/<sub>4</sub>"

Atrauma-Klemmen  
 Atrauma Forceps  
 Pinzas Atrauma  
 Pincès atraumatiques  
 Pinze Atrauma

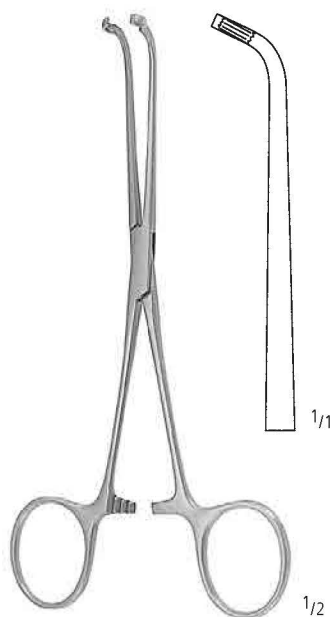

**JAVID**  
 KK 561/18  
 18,0 cm/7"

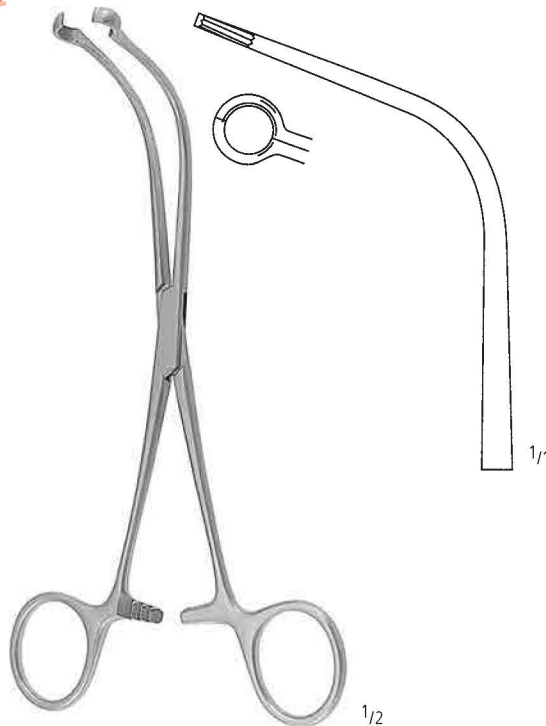

**JAVID**  
 KK 561/19  
 19,0 cm/7 1/2"

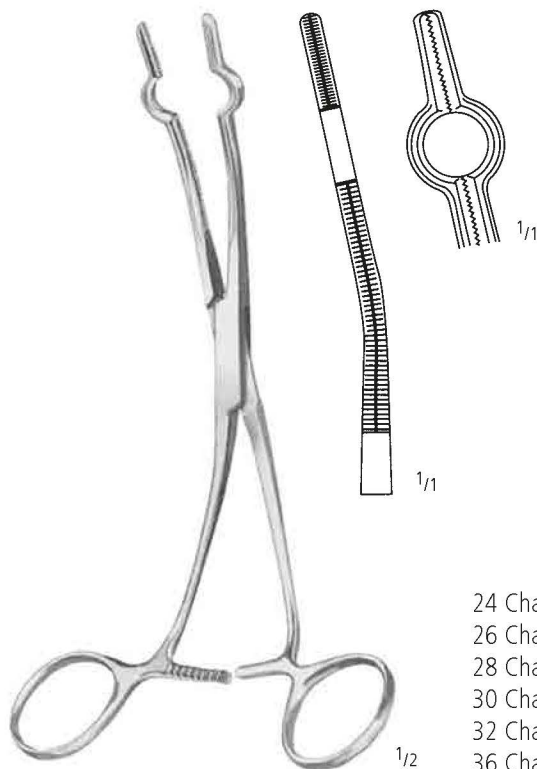

**COOLEY**

|           |                |           |
|-----------|----------------|-----------|
| 24 Charr. | 16,0 cm/6 1/4" | KK 565/24 |
| 26 Charr. | 16,0 cm/6 1/4" | KK 565/26 |
| 28 Charr. | 20,0 cm/8"     | KK 565/28 |
| 30 Charr. | 20,0 cm/8"     | KK 565/30 |
| 32 Charr. | 20,0 cm/8"     | KK 565/32 |
| 36 Charr. | 20,0 cm/8"     | KK 565/36 |

AA  
 AB  
 AC  
 AD  
 AE  
 AF  
 AG  
 AH  
 AI  
 AJ  
 AK  
 AL  
 AM  
 AN  
 AO  
 AP  
 AQ  
 AR  
 AS  
 AT  
 AU  
 AV  
 AW  
 AX  
 AY  
 AZ  
 BA  
 BB  
 BC  
 BD  
 BE  
 BF  
 BG  
 BH  
 BI  
 BJ  
 BK  
 BL  
 BM  
 BN  
 BO  
 BP  
 BQ  
 BR  
 BS  
 BT  
 BU  
 BV  
 BW  
 BX  
 BY  
 BZ  
 CA  
 CB  
 CC  
 CD  
 CE  
 CF  
 CG  
 CH  
 CI  
 CJ  
 CK  
 CL  
 CM  
 CN  
 CO  
 CP  
 CQ  
 CR  
 CS  
 CT  
 CU  
 CV  
 CW  
 CX  
 CY  
 CZ  
 DA  
 DB  
 DC  
 DD  
 DE  
 DF  
 DG  
 DH  
 DI  
 DJ  
 DK  
 DL  
 DM  
 DN  
 DO  
 DP  
 DQ  
 DR  
 DS  
 DT  
 DU  
 DV  
 DW  
 DX  
 DY  
 DZ  
 EA  
 EB  
 EC  
 ED  
 EE  
 EF  
 EG  
 EH  
 EI  
 EJ  
 EK  
 EL  
 EM  
 EN  
 EO  
 EP  
 EQ  
 ER  
 ES  
 ET  
 EU  
 EV  
 EW  
 EX  
 EY  
 EZ  
 FA  
 FB  
 FC  
 FD  
 FE  
 FF  
 FG  
 FH  
 FI  
 FJ  
 FK  
 FL  
 FM  
 FN  
 FO  
 FP  
 FQ  
 FR  
 FS  
 FT  
 FU  
 FV  
 FW  
 FX  
 FY  
 FZ  
 GA  
 GB  
 GC  
 GD  
 GE  
 GF  
 GG  
 GH  
 GI  
 GJ  
 GK  
 GL  
 GM  
 GN  
 GO  
 GP  
 GQ  
 GR  
 GS  
 GT  
 GU  
 GV  
 GW  
 GX  
 GY  
 GZ  
 HA  
 HB  
 HC  
 HD  
 HE  
 HF  
 HG  
 HH  
 HI  
 HJ  
 HK  
 HL  
 HM  
 HN  
 HO  
 HP  
 HQ  
 HR  
 HS  
 HT  
 HU  
 HV  
 HW  
 HX  
 HY  
 HZ  
 IA  
 IB  
 IC  
 ID  
 IE  
 IF  
 IG  
 IH  
 II  
 IJ  
 IK  
 IL  
 IM  
 IN  
 IO  
 IP  
 IQ  
 IR  
 IS  
 IT  
 IU  
 IV  
 IW  
 IX  
 IY  
 IZ  
 JA  
 JB  
 JC  
 JD  
 JE  
 JF  
 JG  
 JH  
 JI  
 JJ  
 JK  
 JL  
 JM  
 JN  
 JO  
 JP  
 JQ  
 JR  
 JS  
 JT  
 JU  
 JV  
 JW  
 JX  
 JY  
 JZ  
 KA  
 KB  
 KC  
 KD  
 KE  
 KF  
 KG  
 KH  
 KI  
 KJ  
 KK  
 KL  
 KM  
 KN  
 KO  
 KP  
 KQ  
 KR  
 KS  
 KT  
 KU  
 KV  
 KW  
 KX  
 KY  
 KZ  
 LA  
 LB  
 LC  
 LD  
 LE  
 LF  
 LG  
 LH  
 LI  
 LJ  
 LK  
 LL  
 LM  
 LN  
 LO  
 LP  
 LQ  
 LR  
 LS  
 LT  
 LU  
 LV  
 LW  
 LX  
 LY  
 LZ  
 MA  
 MB  
 MC  
 MD  
 ME  
 MF  
 MG  
 MH  
 MI  
 MJ  
 MK  
 ML  
 MM  
 MN  
 MO  
 MP  
 MQ  
 MR  
 MS  
 MT  
 MU  
 MV  
 MW  
 MX  
 MY  
 MZ  
 NA  
 NB  
 NC  
 ND  
 NE  
 NF  
 NG  
 NH  
 NI  
 NJ  
 NK  
 NL  
 NM  
 NN  
 NO  
 NP  
 NQ  
 NR  
 NS  
 NT  
 NU  
 NV  
 NW  
 NX  
 NY  
 NZ  
 OA  
 OB  
 OC  
 OD  
 OE  
 OF  
 OG  
 OH  
 OI  
 OJ  
 OK  
 OL  
 OM  
 ON  
 OO  
 OP  
 OQ  
 OR  
 OS  
 OT  
 OU  
 OV  
 OW  
 OX  
 OY  
 OZ  
 PA  
 PB  
 PC  
 PD  
 PE  
 PF  
 PG  
 PH  
 PI  
 PJ  
 PK  
 PL  
 PM  
 PN  
 PO  
 PP  
 PQ  
 PR  
 PS  
 PT  
 PU  
 PV  
 PW  
 PX  
 PY  
 PZ  
 QA  
 QB  
 QC  
 QD  
 QE  
 QF  
 QG  
 QH  
 QI  
 QJ  
 QK  
 QL  
 QM  
 QN  
 QO  
 QP  
 QQ  
 QR  
 QS  
 QT  
 QU  
 QV  
 QW  
 QX  
 QY  
 QZ  
 RA  
 RB  
 RC  
 RD  
 RE  
 RF  
 RG  
 RH  
 RI  
 RJ  
 RK  
 RL  
 RM  
 RN  
 RO  
 RP  
 RQ  
 RR  
 RS  
 RT  
 RU  
 RV  
 RW  
 RX  
 RY  
 RZ  
 SA  
 SB  
 SC  
 SD  
 SE  
 SF  
 SG  
 SH  
 SI  
 SJ  
 SK  
 SL  
 SM  
 SN  
 SO  
 SP  
 SQ  
 SR  
 SS  
 ST  
 SU  
 SV  
 SW  
 SX  
 SY  
 SZ  
 TA  
 TB  
 TC  
 TD  
 TE  
 TF  
 TG  
 TH  
 TI  
 TJ  
 TK  
 TL  
 TM  
 TN  
 TO  
 TP  
 TQ  
 TR  
 TS  
 TT  
 TU  
 TV  
 TW  
 TX  
 TY  
 TZ  
 UA  
 UB  
 UC  
 UD  
 UE  
 UF  
 UG  
 UH  
 UI  
 UJ  
 UK  
 UL  
 UM  
 UN  
 UO  
 UP  
 UQ  
 UR  
 US  
 UT  
 UU  
 UV  
 UW  
 UX  
 UY  
 UZ  
 VA  
 VB  
 VC  
 VD  
 VE  
 VF  
 VG  
 VH  
 VI  
 VJ  
 VK  
 VL  
 VM  
 VN  
 VO  
 VP  
 VQ  
 VR  
 VS  
 VT  
 VU  
 VV  
 VW  
 VX  
 VY  
 VZ  
 WA  
 WB  
 WC  
 WD  
 WE  
 WF  
 WG  
 WH  
 WI  
 WJ  
 WK  
 WL  
 WM  
 WN  
 WO  
 WP  
 WQ  
 WR  
 WS  
 WT  
 WU  
 WV  
 WW  
 WX  
 WY  
 WZ  
 XA  
 XB  
 XC  
 XD  
 XE  
 XF  
 XG  
 XH  
 XI  
 XJ  
 XK  
 XL  
 XM  
 XN  
 XO  
 XP  
 XQ  
 XR  
 XS  
 XT  
 XU  
 XV  
 XW  
 XX  
 XY  
 XZ  
 YA  
 YB  
 YC  
 YD  
 YE  
 YF  
 YG  
 YH  
 YI  
 YJ  
 YK  
 YL  
 YM  
 YN  
 YO  
 YP  
 YQ  
 YR  
 YS  
 YT  
 YU  
 YV  
 YW  
 YX  
 YY  
 YZ  
 ZA  
 ZB  
 ZC  
 ZD  
 ZE  
 ZF  
 ZG  
 ZH  
 ZI  
 ZJ  
 ZK  
 ZL  
 ZM  
 ZN  
 ZO  
 ZP  
 ZQ  
 ZR  
 ZS  
 ZT  
 ZU  
 ZV  
 ZW  
 ZX  
 ZY  
 ZZ

**KK**

Atrauma-Klemmen  
 Atrauma Forceps  
 Pinzas Atrauma  
 Pincés atraumatiques  
 Pinze Atrauma



**COOLEY**

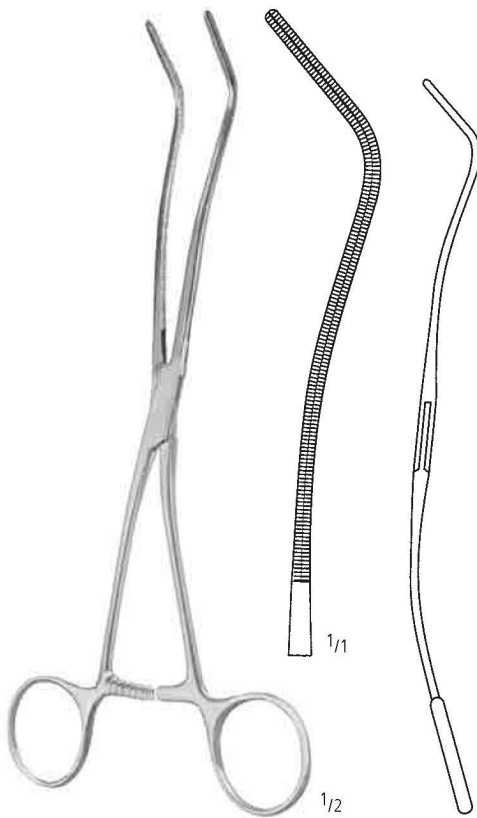

**COOLEY**  
 KK 571/20  
 20,0 cm/8"

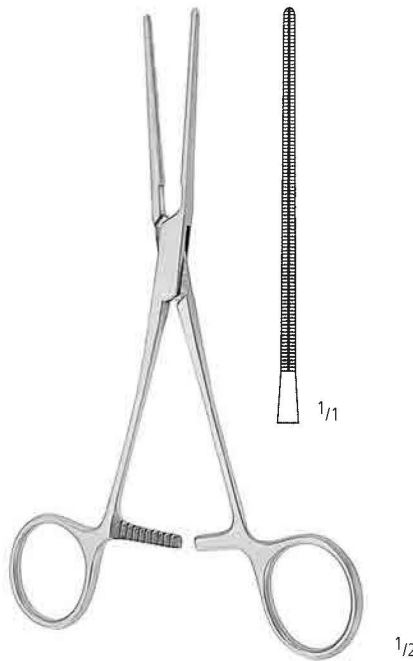

**COOLEY**  
 KK 574/17  
 17,0 cm/6<sup>3</sup>/<sub>4</sub>"

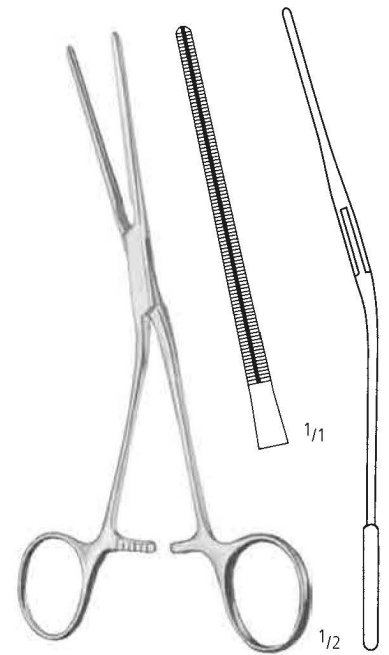

**COOLEY**  
 KK 575/17  
 17,0 cm/6<sup>3</sup>/<sub>4</sub>"

graduiert - graduated

Atrauma-Klemmen  
 Atrauma Forceps  
 Pinzas Atrauma  
 Pincès atraumatiques  
 Pinze Atrauma



COOLEY

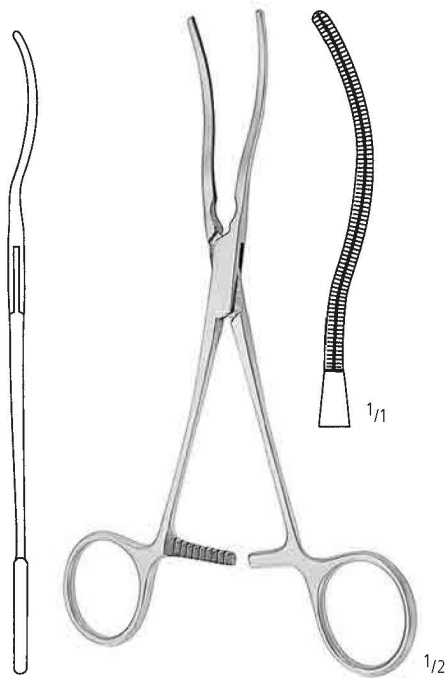

**COOLEY**  
 KK 577/17  
 17,0 cm/6<sup>3</sup>/<sub>4</sub>"

graduiert - graduated

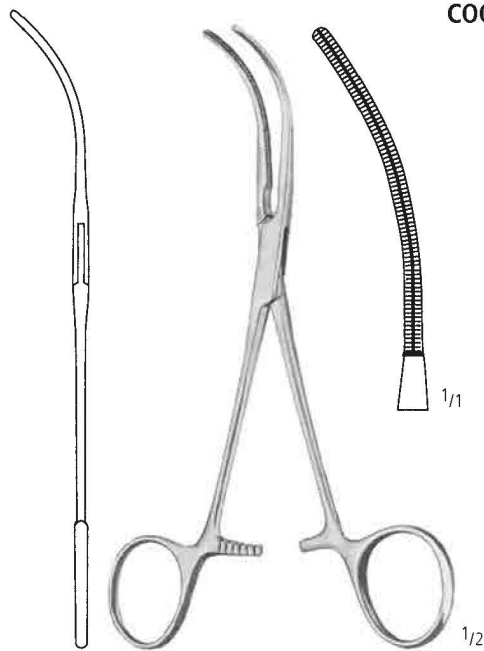

**COOLEY**  
 KK 579/17  
 17,0 cm/6<sup>3</sup>/<sub>4</sub>"

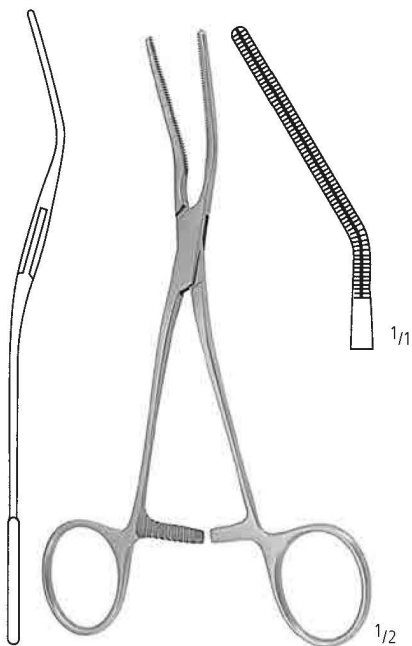

**COOLEY**  
 KK 581/17  
 17,0 cm/6<sup>3</sup>/<sub>4</sub>"

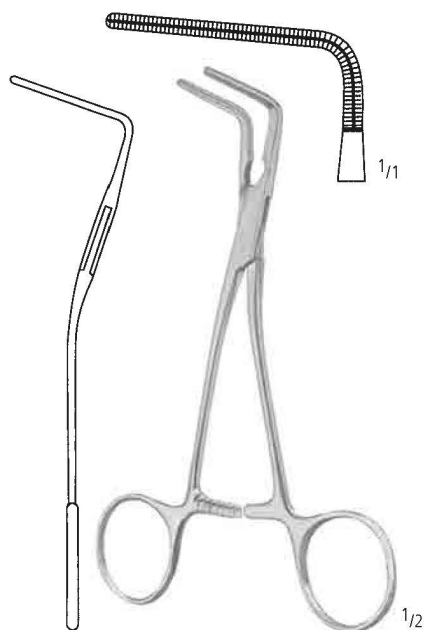

**COOLEY**  
 KK 583/15  
 15,0 cm/6"

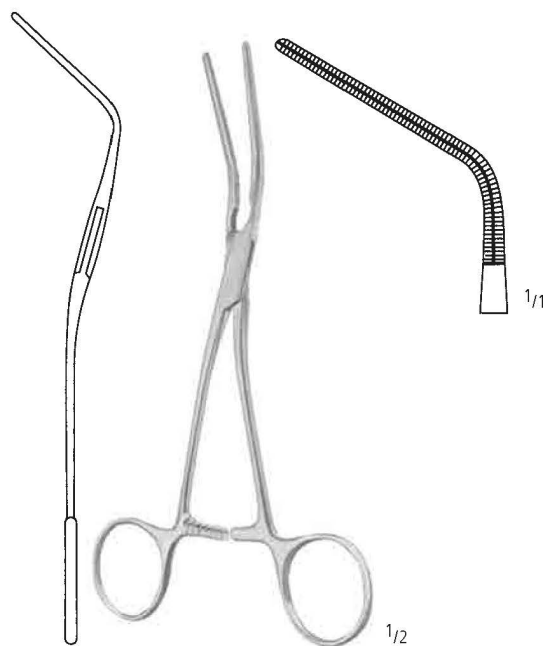

**COOLEY**  
 KK 585/16  
 15,5 cm/6<sup>1</sup>/<sub>8</sub>"

AA

AB

AC

AD

AE

AF

AK

AL

AO

KA

**KK**

X



Atrauma-Klemmen  
 Atrauma Forceps  
 Pinzas Atrauma  
 Pincés atraumatiques  
 Pinze Atrauma



**COOLEY**

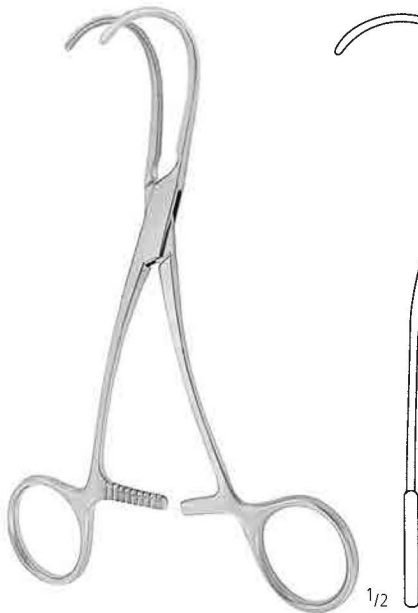

**COOLEY**

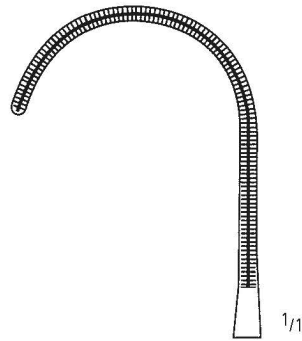

KK 587/16  
 16,0 cm/6<sup>1</sup>/<sub>4</sub>"

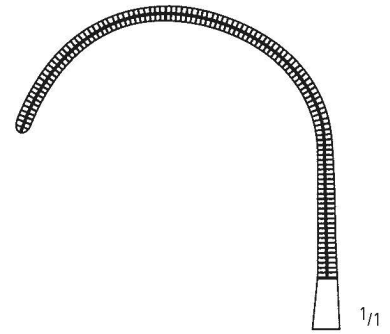

KK 587/17  
 17,0 cm/6<sup>3</sup>/<sub>4</sub>"

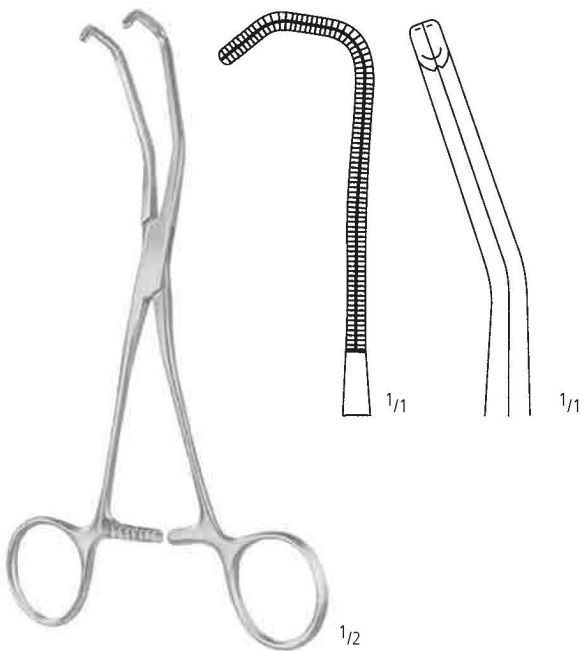

**COOLEY**  
 KK 589/17  
 17,0 cm/6<sup>3</sup>/<sub>4</sub>"

graduirt - graduated

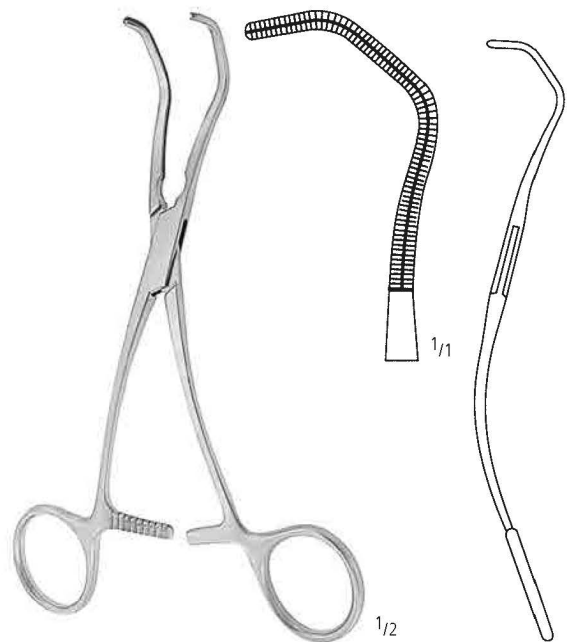

**COOLEY**  
 KK 591/16  
 16,0 cm/6<sup>1</sup>/<sub>4</sub>"

Atrauma-Klemmen  
 Atrauma Forceps  
 Pinzas Atrauma  
 Pincas atraumatiques  
 Pinze Atrauma

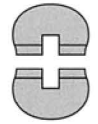

COOLEY



**COOLEY-DERRA**

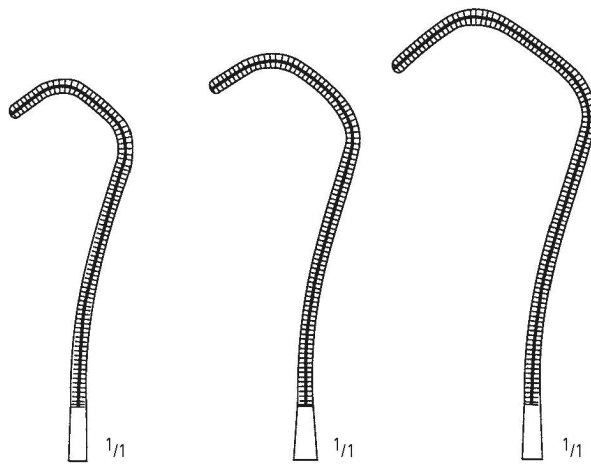

KK 593/16  
 16,0 cm/6<sup>1</sup>/<sub>4</sub>"

KK 593/17  
 17,0 cm/6<sup>3</sup>/<sub>4</sub>"

KK 593/18  
 18,0 cm/7"

graduirt - graduated



**BECK**  
 KK 595/17  
 17,0 cm/6<sup>3</sup>/<sub>4</sub>"

AA  
 AB  
 AC  
 AD  
 AE  
 AF  
 AK  
 AL  
 AO  
 KA  
 X

**KK**

Atrauma-Klemmen  
 Atrauma Forceps  
 Pinzas Atrauma  
 Pincas atraumatiques  
 Pinze Atrauma



**DARDIK**

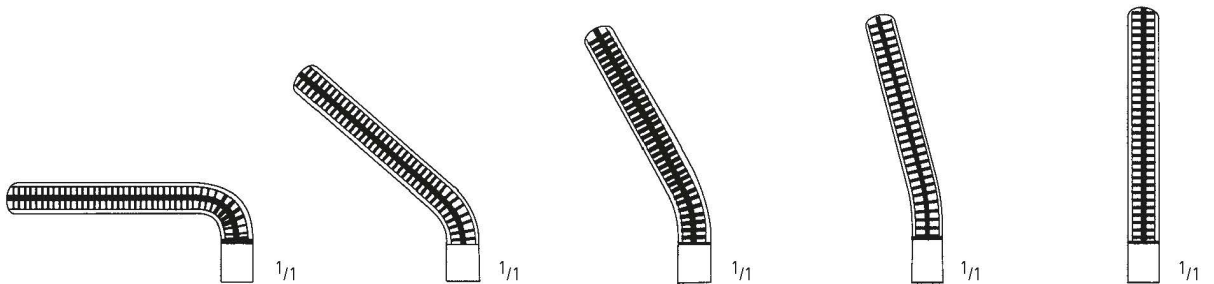

KK 597/01  
 13,0 cm/5<sup>1</sup>/<sub>4</sub>"

KK 597/02  
 14,5 cm/5<sup>3</sup>/<sub>4</sub>"

KK 597/03  
 15,0 cm/6"

KK 597/04  
 15,0 cm/6"

KK 597/05  
 15,0 cm/6"



**DARDIK**

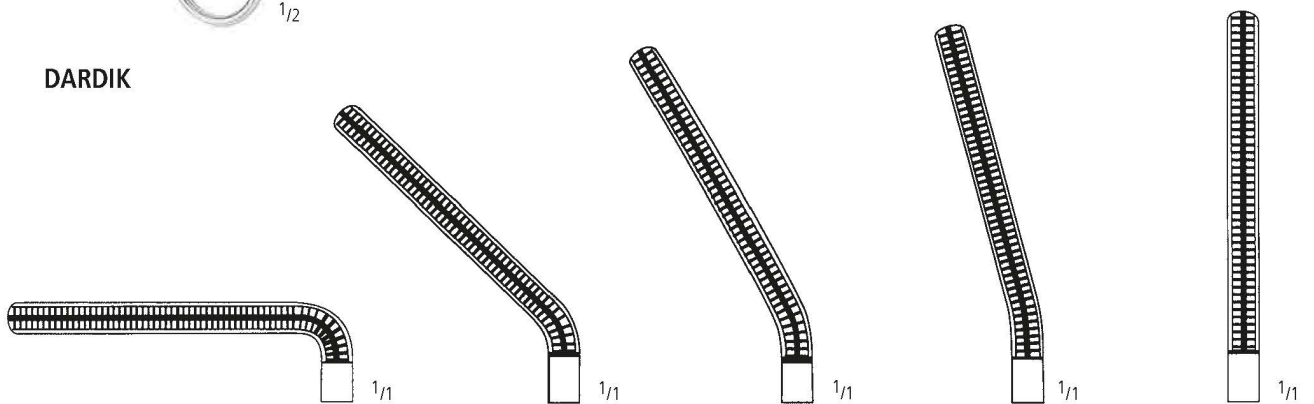

KK 599/01  
 13,5 cm/5<sup>1</sup>/<sub>2</sub>"

KK 599/02  
 16,0 cm/6<sup>1</sup>/<sub>4</sub>"

KK 599/03  
 17,0 cm/6<sup>3</sup>/<sub>4</sub>"

KK 599/04  
 17,0 cm/6<sup>3</sup>/<sub>4</sub>"

KK 599/05  
 17,0 cm/6<sup>3</sup>/<sub>4</sub>"

Atrauma-Klemmen  
 Atrauma Forceps  
 Pinzas Atrauma  
 Pincas atraumatiques  
 Pinze Atrauma

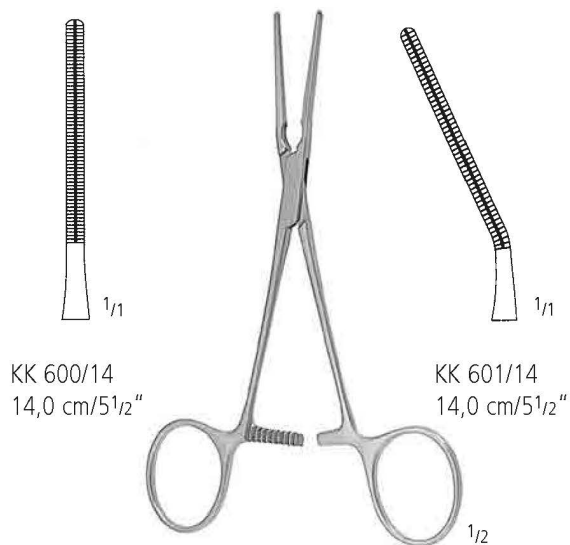
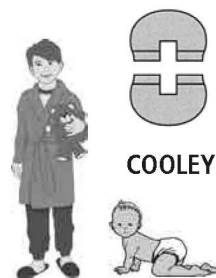

KK 600/14  
 14,0 cm/5 1/2"

KK 601/14  
 14,0 cm/5 1/2"

**COOLEY**

graduiert - graduated

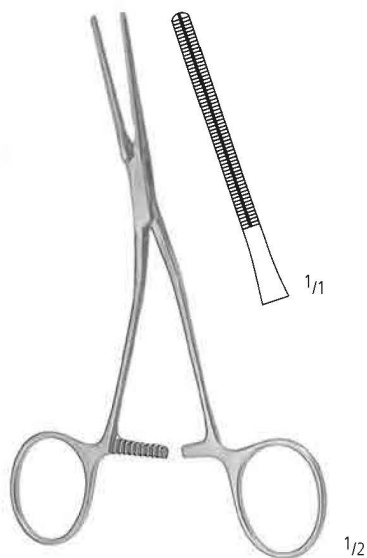

**COOLEY**  
 KK 603/14  
 14,0 cm/5 1/2"

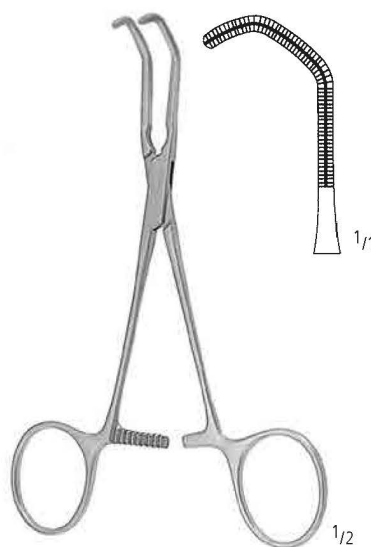

**COOLEY**  
 KK 605/14  
 14,0 cm/5 1/2"

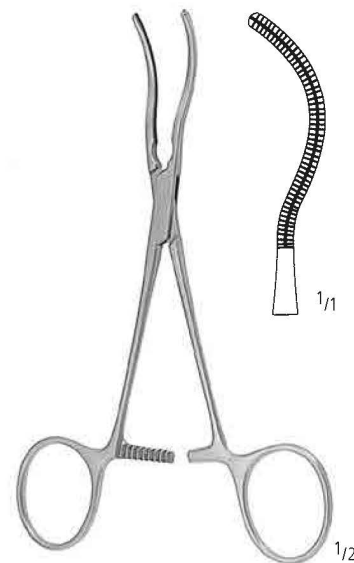

**COOLEY**  
 KK 607/14  
 14,0 cm/5 1/2"

AA  
 AB  
 AC  
 AD  
 AE  
 AF  
 AG  
 AH  
 AI  
 AJ  
 AK  
 AL  
 AM  
 AN  
 AO  
 AP  
 AQ  
 AR  
 AS  
 AT  
 AU  
 AV  
 AW  
 AX  
 AY  
 AZ

**KK**

X

Atrauma-Klemmen  
 Atrauma Forceps  
 Pinzas Atrauma  
 Pincès atraumatiques  
 Pinze Atrauma

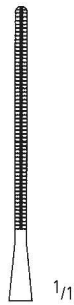
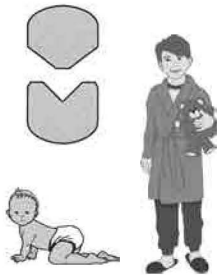

KK 611/01  
 14,0 cm/5 1/2"

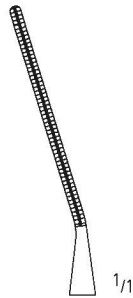

KK 611/02  
 14,0 cm/5 1/2"

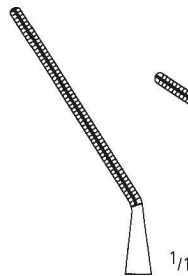

KK 611/03  
 14,0 cm/5 1/2"

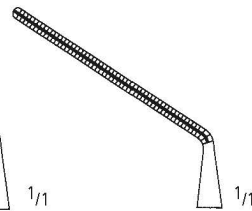

KK 611/04  
 13,0 cm/5"

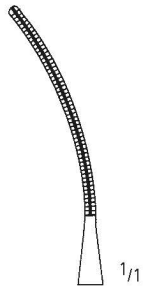

KK 611/05  
 14,0 cm/5 1/2"

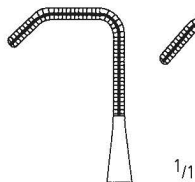
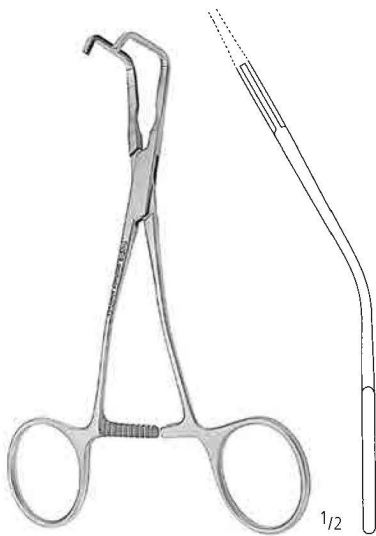

KK 611/06  
 13,0 cm/5"

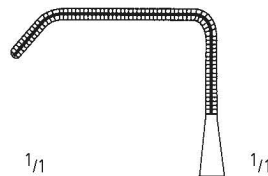

KK 611/07  
 13,0 cm/5"

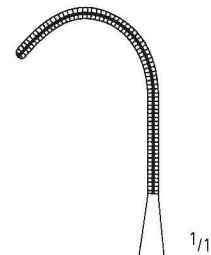

KK 611/08  
 14,0 cm/5 1/2"

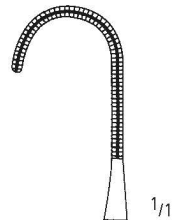

KK 611/09  
 13,5 cm/5 1/4"

Atrauma-Klemmen  
 Atrauma Forceps  
 Pinzas Atrauma  
 Pincès atraumatiques  
 Pinze Atrauma

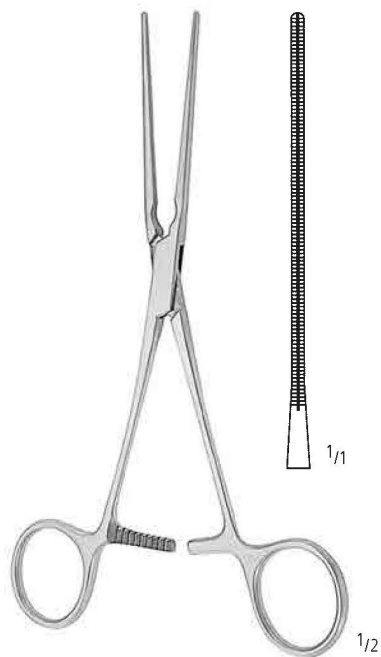
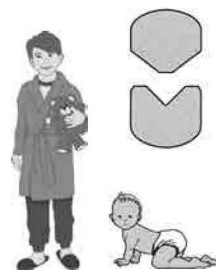

KK 620/16  
 16,5 cm/6 1/2"

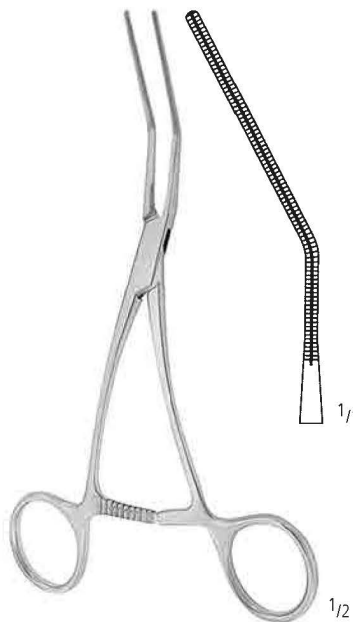

KK 621/16  
 16,0 cm/6 1/4"

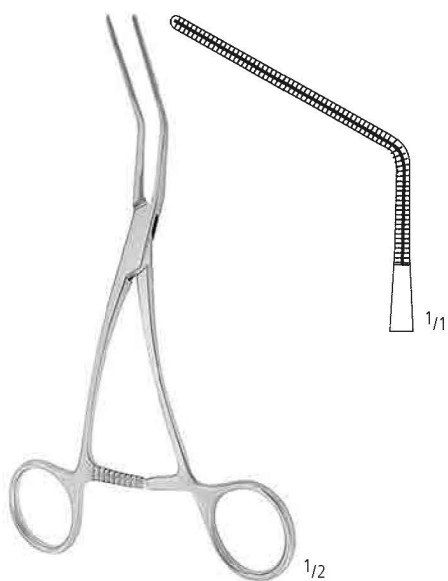

KK 623/15  
 15,0 cm/6"

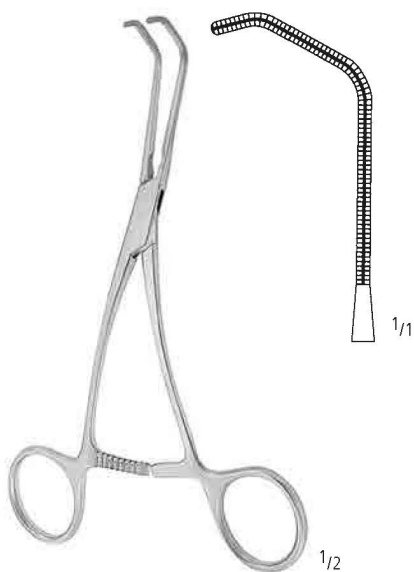

KK 625/15  
 15,0 cm/6"

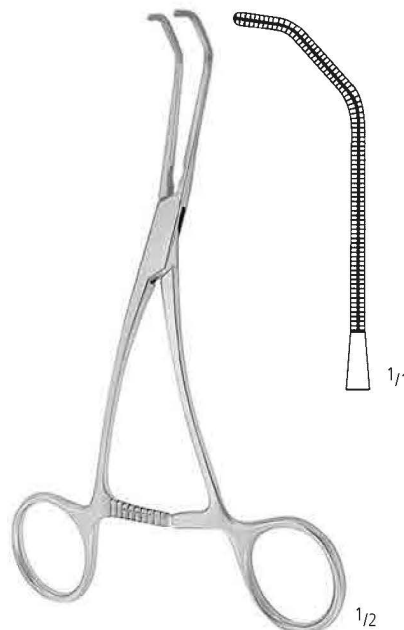

KK 627/15  
 15,5 cm/6 1/8"

AA  
 AB  
 AC  
 AD  
 AE  
 AF  
 AK  
 AL  
 AO  
 KA  
 X  
**KK**

Atrauma-Klemmen  
 Atrauma Forceps  
 Pinzas Atrauma  
 Pincès atraumatiques  
 Pinze Atrauma

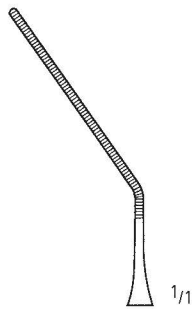

KK 635/01  
 13,0 cm/5"

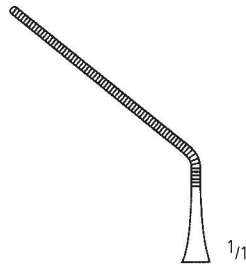

KK 635/02  
 13,0 cm/5"



KK 635/03  
 11,0 cm/4<sup>1</sup>/<sub>2</sub>"

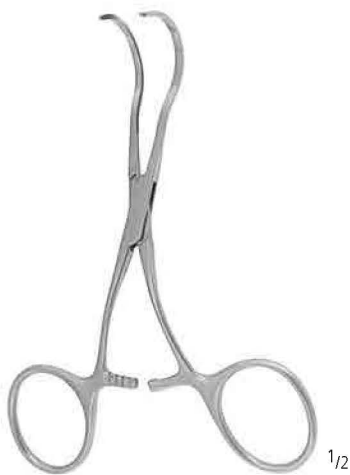

**CASTANEDA**

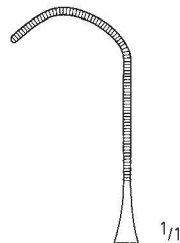

KK 635/04  
 12,0 cm/4<sup>3</sup>/<sub>4</sub>"

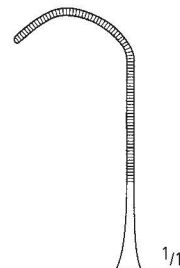

KK 635/05  
 12,0 cm/4<sup>3</sup>/<sub>4</sub>"

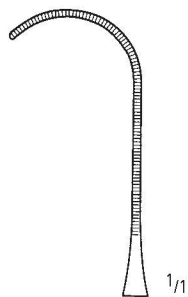

KK 635/06  
 12,0 cm/4<sup>3</sup>/<sub>4</sub>"

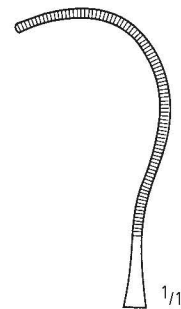

KK 635/07  
 14,0 cm/4<sup>3</sup>/<sub>4</sub>"

graduiert - graduated

Atrauma-Klemmen  
 Atrauma Forceps  
 Pinzas Atrauma  
 Pincas atraumatiques  
 Pinze Atrauma

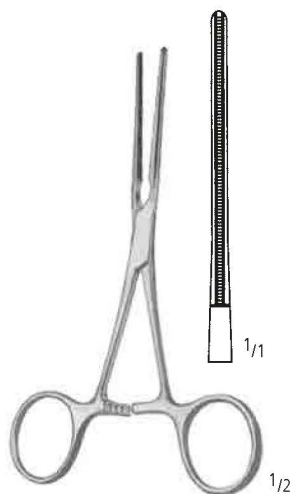

**DE BAKEY**  
 KK 637/12  
 12,0 cm/4<sup>3</sup>/<sub>4</sub>"

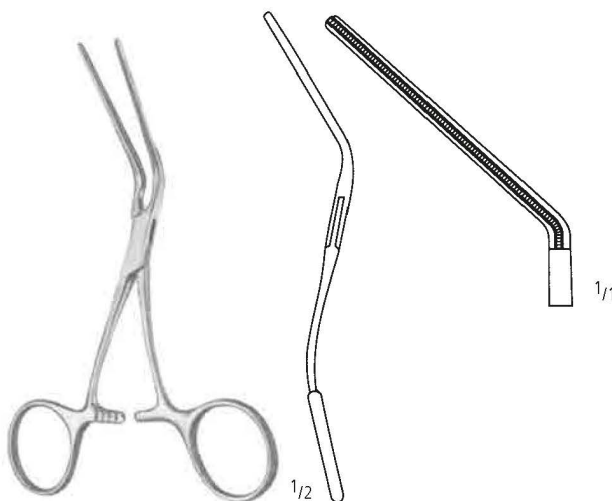

**DE BAKEY**  
 KK 639/13  
 13,0 cm/5<sup>1</sup>/<sub>4</sub>"

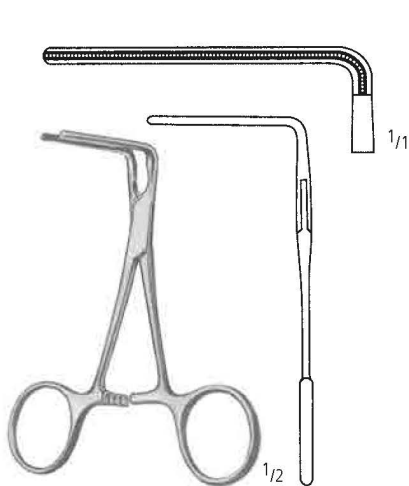

**DE BAKEY**  
 KK 641/10  
 10,0 cm/4"



**DE BAKEY**  
 KK 643/11  
 11,0 cm/4<sup>1</sup>/<sub>4</sub>"

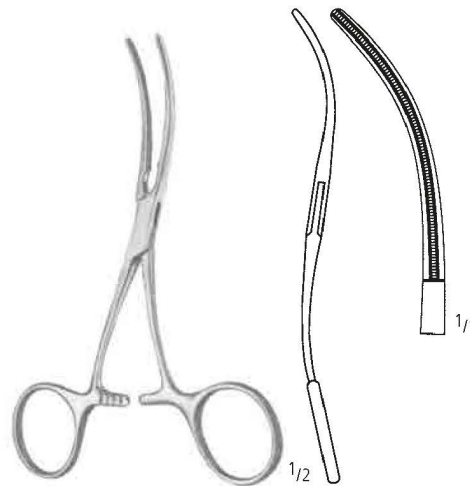

**DE BAKEY**  
 KK 645/12  
 12,0 cm/4<sup>3</sup>/<sub>4</sub>"

AA  
 AB  
 AC  
 AD  
 AE  
 AF  
 AK  
 AL  
 AO  
 KA  
 KK  
 X

**KK**



Atrauma-Klemmen  
 Atrauma Forceps  
 Pinzas Atrauma  
 Pincès atraumatiques  
 Pinze Atrauma

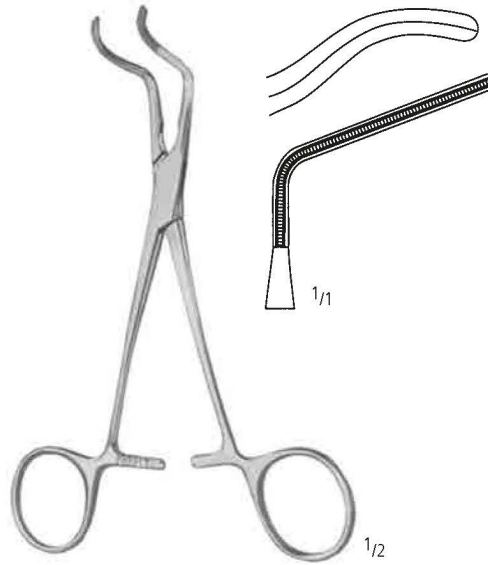

**SUBRAMANIAN-MINIATURE**

KK 651/15  
 15,5 cm/6"

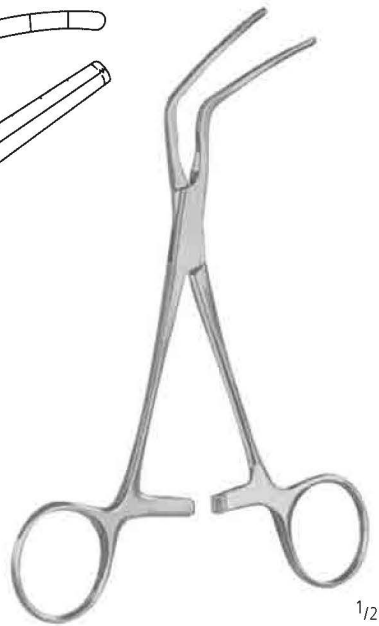
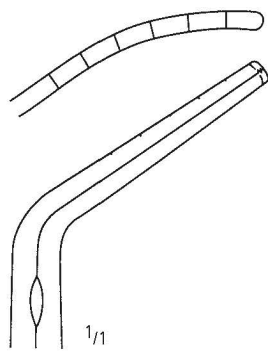

**SUBRAMANIAN**

KK 653/01  
 16,0 cm/6 1/4"

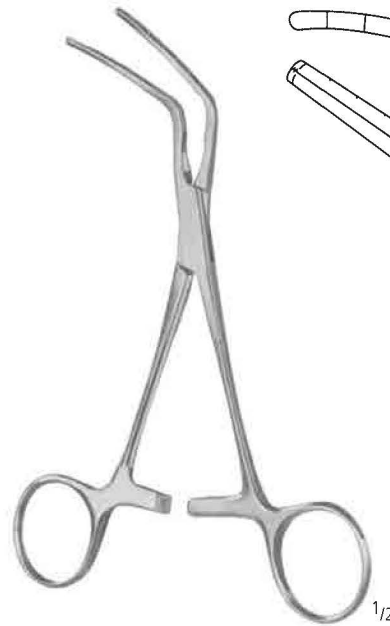
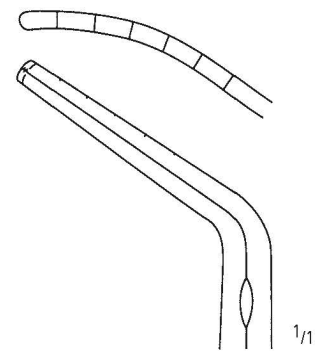

**SUBRAMANIAN**

KK 653/02  
 16,0 cm/6 1/4"

Bronchusklemmen, Lungenfasszangen  
 Bronchus clamps, Lung grasping forceps  
 Pinzas clamps bronquiales y para pulmon  
 Pinces-clamps à bronches et à poumons  
 Pinze per bronchi, Pinze per polmoni

AA  
 AB  
 AC  
 AD  
 AE  
 AF  
 AK  
 AL  
 AO  
 KA  
 X  
**KK**



**PRICE-THOMAS**  
 KK 701/22  
 22,0 cm/8<sup>3</sup>/<sub>4</sub>"

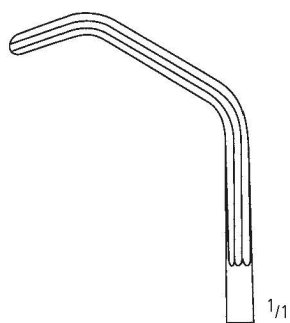

KK 702/01

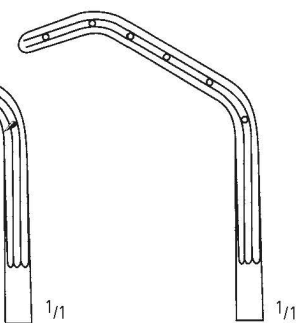

KK 702/02

**PRICE-THOMAS**  
 22,0 cm/8<sup>3</sup>/<sub>4</sub>"



**SEMB**  
 24,0 cm/9<sup>1</sup>/<sub>2</sub>"

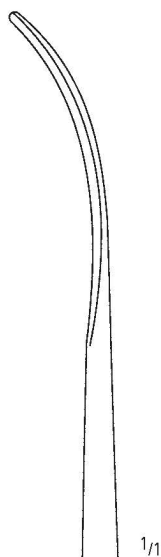

KK 703/01

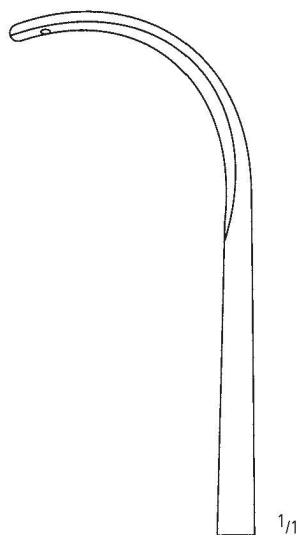

KK 703/02

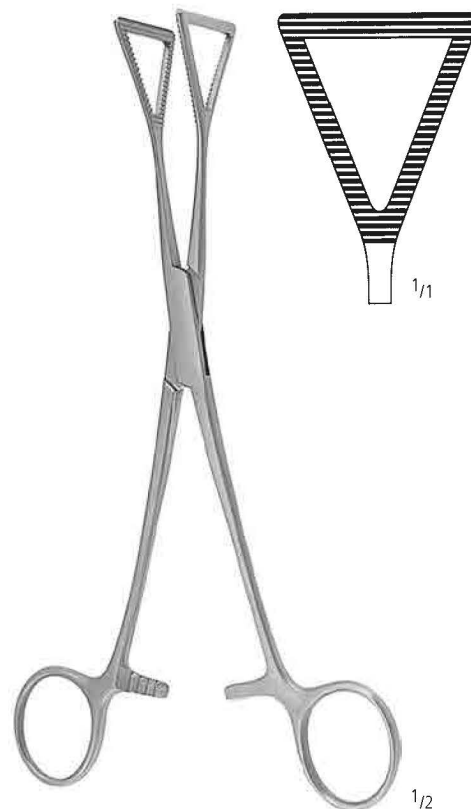

**LOVELACE**  
 KK 704/20  
 20,0 cm/8"

1/2

Vena-Cava Klemmen  
 Vena-Cava Forceps  
 Clamps Vena Cava  
 Pinces Vena Cava  
 Pinze Vena Cava



1/3

**SATINSKY**  
 26,0 cm/10 1/2"

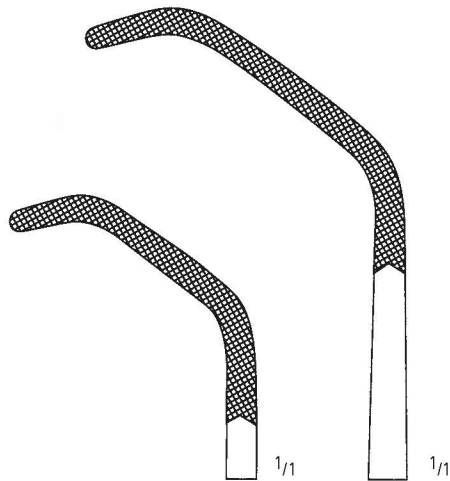

KK 707/01

KK 707/02

1/1

1/1



1/2

**BABY-SATINSKY**  
 KK 708/15  
 15,0 cm/6"

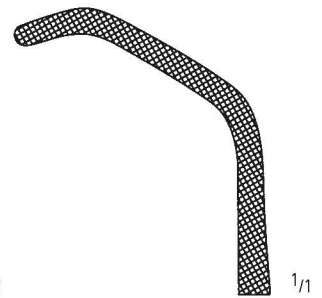

1/1



1/3

**HARKEN**  
 24,0 cm/9 1/2"

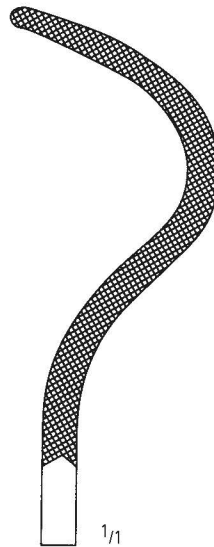

KK 709/01  
 24,0 cm/9 1/2"

1/1

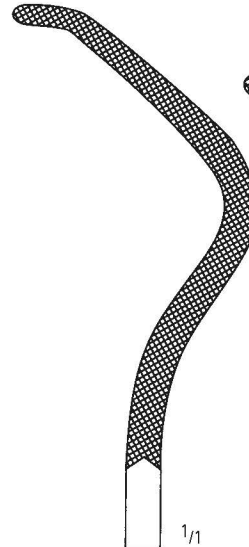

KK 709/02  
 24,0 cm/9 1/2"

1/1

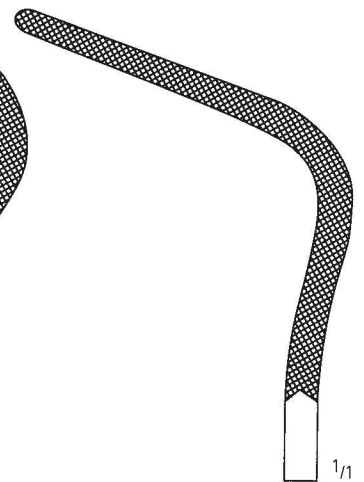

KK 709/03  
 24,0 cm/9 1/2"

1/1

Dilatoren, Tourniquet  
 Dilators, Tourniquets  
 Diladores, Torniquetes  
 Dilateurs, Tourniquets  
 Dilatori, Tornichetti

AA  
 AB  
 AC  
 AD  
 AE  
 AF  
 AG  
 AH  
 AI  
 AJ  
 AK  
 AL  
 AM  
 AN  
 AO  
 AP  
 AQ  
 AR  
 AS  
 AT  
 AU  
 AV  
 AW  
 AX  
**KK**  
 KY

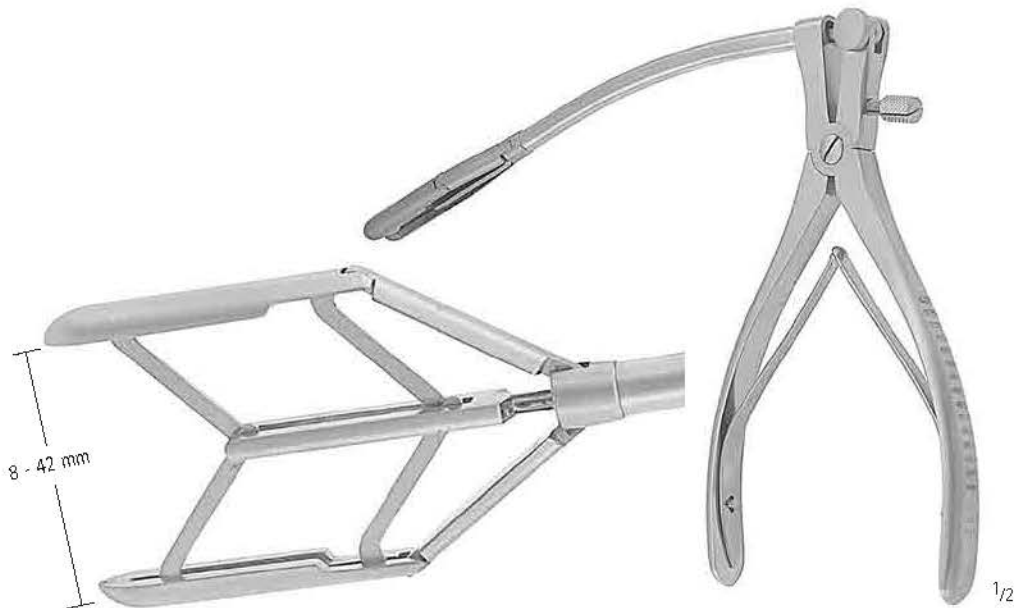

**TUBBS**  
 KK 720/42

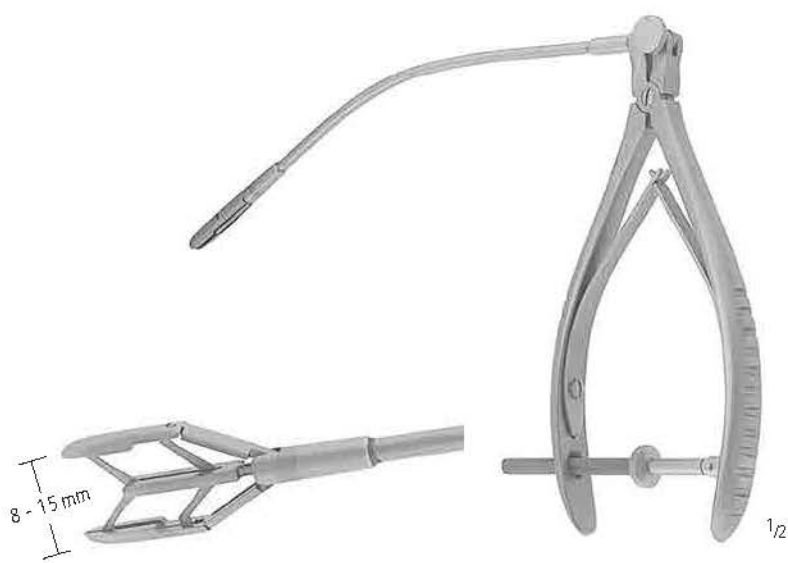

**COOLEY**  
 KK 722/15



**RUMEL-BELMONT**  
 Ø 3,2 mm KK 730/32  
 Ø 6,4 mm KK 730/64

flexibel  
 flexible  
 flexibles  
 flexibles  
 flessibili



THORAKOSKOPIE  
THORACOSCOPY  
TORACOSCOPIA  
THORACOSCOPIE  
TORACOSCOPIA

X

nopa<sup>®</sup> instruments

Weitere Endoskopie-Instrumente finden Sie in unserem Katalog „Endoskopie“.

For further endoscopic instruments kindly refer to our catalogue „Endoscopy“.

Para instrumental de endoscopia adicional, por favor consulte nuestro catálogo de „Endoscopia“.

Pour des instruments d'endoscopie supplémentaires, consultez notre catalogue „Endoscopie“.

Per gli altri strumenti endoscopia, consultare il nostro catalogo „Endoscopia“.



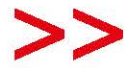

>> Optiken • Telescopes • Ópticas • Optiques • Ottiche

304–305 **1**

>> Instrumente für Laparoskopie / Thorax • Instruments for Laparoscopy / Thorax  
Instrumentos para Laparoscopia / Tórax • Instruments pour Laparoscopie / Thorax  
Strumenti per Laparoscopia / Torace

306–313 **3**

>> Elektroden / Saugen / Spülen / Kanülen / Trokare • Electrodes / Suction / Irrigation / Cannulae /  
Trocars • Electrodos / Succión / Irrigación / Aguja / Trócares • Electrodes / Aspiration / Irrigation /  
Canules / Trocars • Elettrodi / Aspirazione / Irrigazione / Aghi speciali / Tre quarti

314–325 **5**

>> HF-Zubehör • HF-accessories • AF-accesorios • HF-accessoires • AF-accessori

326–331 **7**

>> Kaltlichtquellen, Kameras • Cold light sources, cameras • Fuentes de luz fría, cámaras  
Sources à lumière froide, caméras • Sorgente luce fredda, macchine fotografiche

332–341 **18**

>> Verschiedenes • Various items • Artículos diversos • Articles divers • Articoli diversi

342–343 **22**



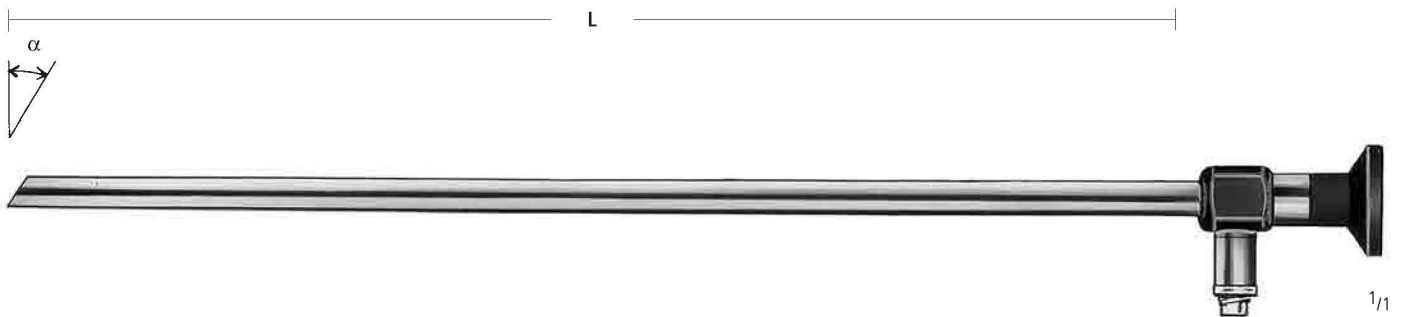

| Ø mm | $\alpha = 0^\circ$ | $\alpha = 30^\circ$ | L      |
|------|--------------------|---------------------|--------|
| 5,0  | XP 720/50          | XP 720/53           | 336 mm |
| 6,5  | XP 720/60          | XP 720/63           | 336 mm |
| 8,0  | XP 721/80          | XP 721/83           | 340 mm |
| 10,0 | XP 722/90          | XP 722/93           | 344 mm |

>> autoklavierbar  
autoclavable

>> mit Anschluss für  
with adaptors for

Storz  
Wolf  
ACMI

Thorakoskopie - Bronchoskopie  
 Thoracoscopy - Bronchoscopy  
 Toracosopia - Bronquioscopia  
 Thoracoscopie - Bronchoscopie  
 Toracosopia - Broncoscopia

1  
3  
5  
7  
18  
22

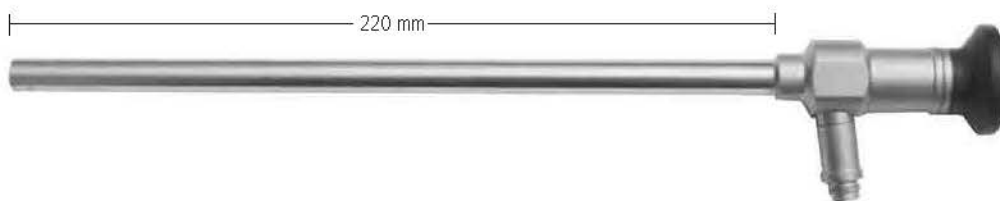

| Ø mm | $\alpha = 0^\circ$ | $\alpha = 30^\circ$ |
|------|--------------------|---------------------|
| 10,0 | XP 728/10          | XP 728/13           |

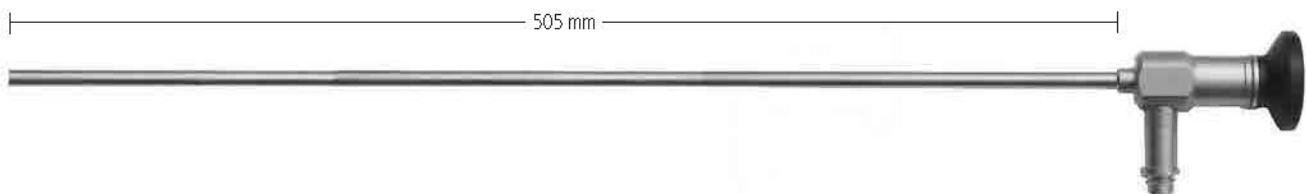

| Ø mm | $\alpha = 0^\circ$ | $\alpha = 30^\circ$ |
|------|--------------------|---------------------|
| 5,5  | XP 729/50          | XP 729/53           |

>> autoklavierbar  
autoclavable

>> mit Anschluss für  
with adaptors for

Storz  
Wolf  
ACMI

# easyClean®

Ø 5,0 mm, 10,0 mm, 2-teilig / 2-piece

## THORAX



XM 010/00



XM 014/00



XM 016/00

Bestellinformation: Bestellen Sie bitte Griff und Arbeitseinsatz  
 Ordering information: Please order handle and working tip







Scharfe Präparation, Fasszangen  
 Sharp Dissection, Grasping Forceps  
 Disección punta, Pinzas de aprehensión  
 Dissection tranchant, Pincès à Préhension  
 Dissezione tagliente, Pinze da presa

easyClean<sup>®</sup>

Ø 5,0 mm, 10,0 mm, 2-teilig / 2-piece

THORAX

Bestellinformation: Bestellen Sie bitte Griff und Arbeitseinsatz  
 Ordering information: Please order handle and working tip

|   |          |             |
|---|----------|-------------|
|     |          | 36,0 cm/14" |
|   | Ø 5,0 mm | XM 300/01   |
| METZENBAUM  |          |             |
|   |          |             |
|   | Ø 5,0 mm | XM 300/02   |
| PERITONEUM SCHERE<br>PERITONEAL SCISSORS  |          |             |
|  |          |             |
|   | Ø 5,0 mm | XM 300/03   |
| MIKROSCHERE<br>MICRO SCISSORS   |          |             |
|  |          |             |
|   | Ø 5,0 mm | XM 300/04   |
| LÖFFEL<br>SPOON   |          |             |
|  |          |             |
|   | Ø 5,0 mm | XM 300/10   |
| STARKE GREIFZANGE<br>STRONG GRASPER   |          |             |
|  |          |             |
|   | Ø 5,0 mm | XM 300/11   |
| GREIFZANGE<br>GRASPING FORCEPS  |          |             |

1  
3  
5  
7  
18  
22





Fasszangen  
Grasping Forceps  
Pinzas de aprehensión  
Pinces à préhension  
Pinze da presa

easyClean<sup>®</sup>

Ø 5,0 mm, 10,0 mm, 2-teilig / 2-piece

THORAX

Bestellinformation: Bestellen Sie bitte Griff und Arbeitseinsatz  
Ordering information: Please order handle and working tip

|  |           |             |
|--|-----------|-------------|
|    |           | 36,0 cm/14" |
|  | Ø 5,0 mm  | XM 300/12   |
| McKERNAN   |           |             |
|   |           |             |
|  | Ø 5,0 mm  | XM 300/13   |
| GEZAHNTER GREIFER KOBRA<br>TOOTHED GRASPER COBRA                                   |           |             |
|  |           |             |
|  | Ø 5,0 mm  | XM 300/14   |
| FASSZANGE GEFENSTERT<br>GRASPING FORCEPS FENSTERED                                 |           |             |
|  |           |             |
|  | Ø 5,0 mm  | XM 300/15   |
| BABCOCK - ALLIS  |           |             |
|  |           |             |
|  | Ø 10,0 mm | XM 300/16   |
| DUVAL  |           |             |

Fasszangen  
Grasping Forceps  
Pinzas de aprehensión  
Pinces à préhension  
Pinze da presa

easyClean<sup>®</sup>

Ø 5,0 mm, 10,0 mm, 2-teilig / 2-piece

THORAX

Bestellinformation: Bestellen Sie bitte Griff und Arbeitseinsatz  
Ordering information: Please order handle and working tip



Ø 10,0 mm

36,0 cm/14"

XM 300/17

KOCHER KLAMMERZANGE  
KOCHER CLAMPING FORCEPS



Ø 5,0 mm

XM 300/18



Ø 5,0 mm

XM 300/19

MARYLAND

1

3

5

7

18

22

Scharfe Präparation, Faszangen  
 Sharp Dissection, Grasping Forceps  
 Disección punta, Pinzas de aprehensión  
 Dissection tranchant, Pincas à Préhension  
 Dissezione tagliente, Pinze da presa

Ø 5,0 mm, 10,0 mm, 1-teilig / 1-piece

# THORAX



36,0 cm/14"

Ø 5,0 mm

XM 301/01

METZENBAUM

Ø 5,0 mm

XM 301/02

PERITONEUM SCHERE  
 PERITONEAL SCISSORS

Ø 5,0 mm

XM 301/03

MIKROSCHERE  
 MICRO SCISSORS

Ø 5,0 mm

XM 301/04

LÖFFEL  
 SPOON

Ø 5,0 mm

XM 301/10

STARKE GREIFZANGE  
 STRONG GRASPER

Ø 5,0 mm

XM 301/11

GREIFZANGE  
 GRASPING FORCEPS

Fasszangen  
Grasping Forceps  
Pinzas de aprehensión  
Pincès à préhension  
Pinze da presa

Ø 5,0 mm, 10,0 mm, 1-teilig / 1-piece

THORAX

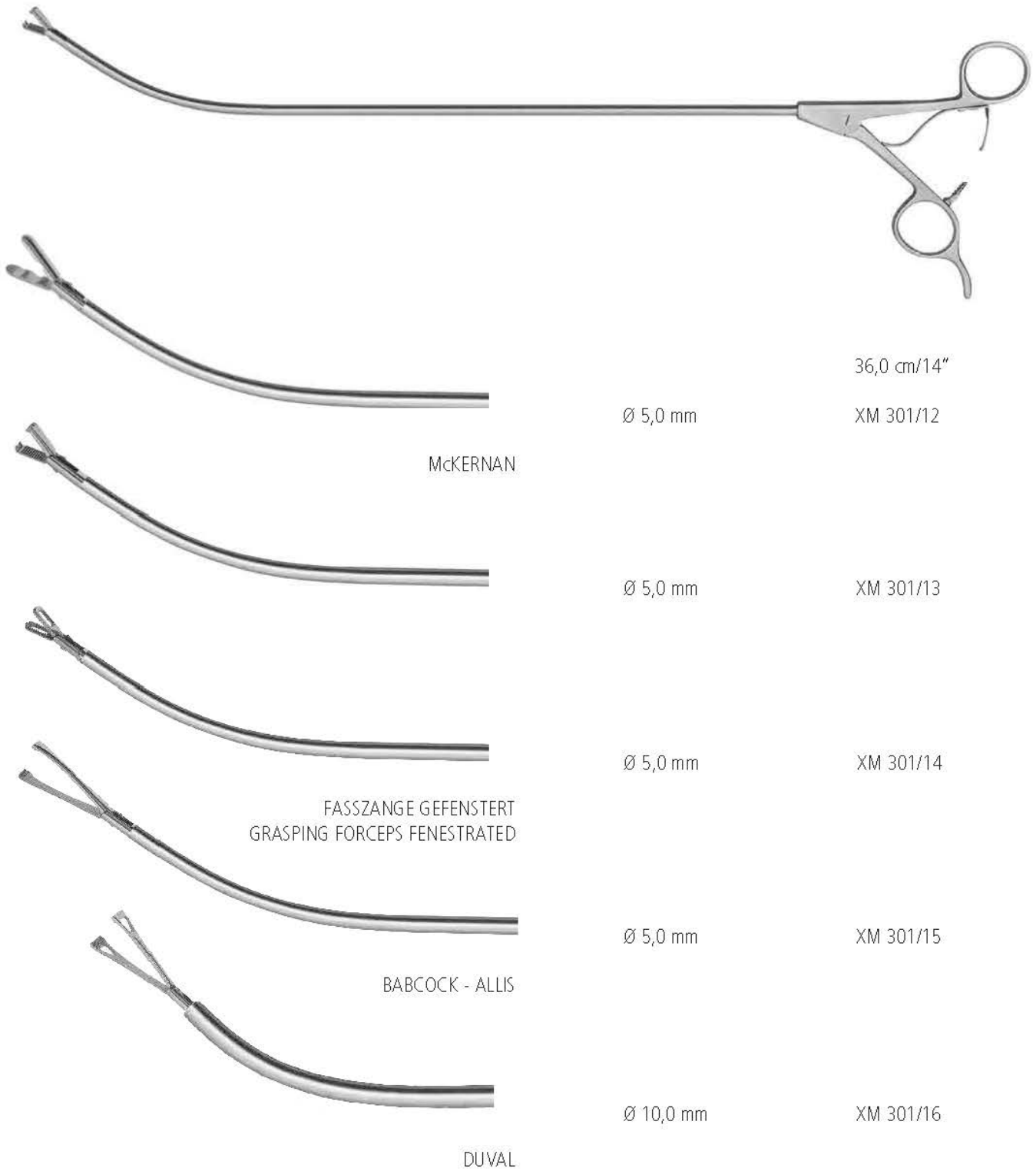

36,0 cm/14"

Ø 5,0 mm

XM 301/12

McKERNAN

Ø 5,0 mm

XM 301/13

FASSZANGE GEFENSTERT  
GRASPING FORCEPS FENESTRATED

Ø 5,0 mm

XM 301/14

BABCOCK - ALLIS

Ø 5,0 mm

XM 301/15

DUVAL

Ø 10,0 mm

XM 301/16



Fasszangen  
Grasping Forceps  
Pinzas de aprehensión  
Pinces à préhension  
Pinze da presa

Ø 5,0 mm, 10,0 mm, 1-teilig / 1-piece

# THORAX

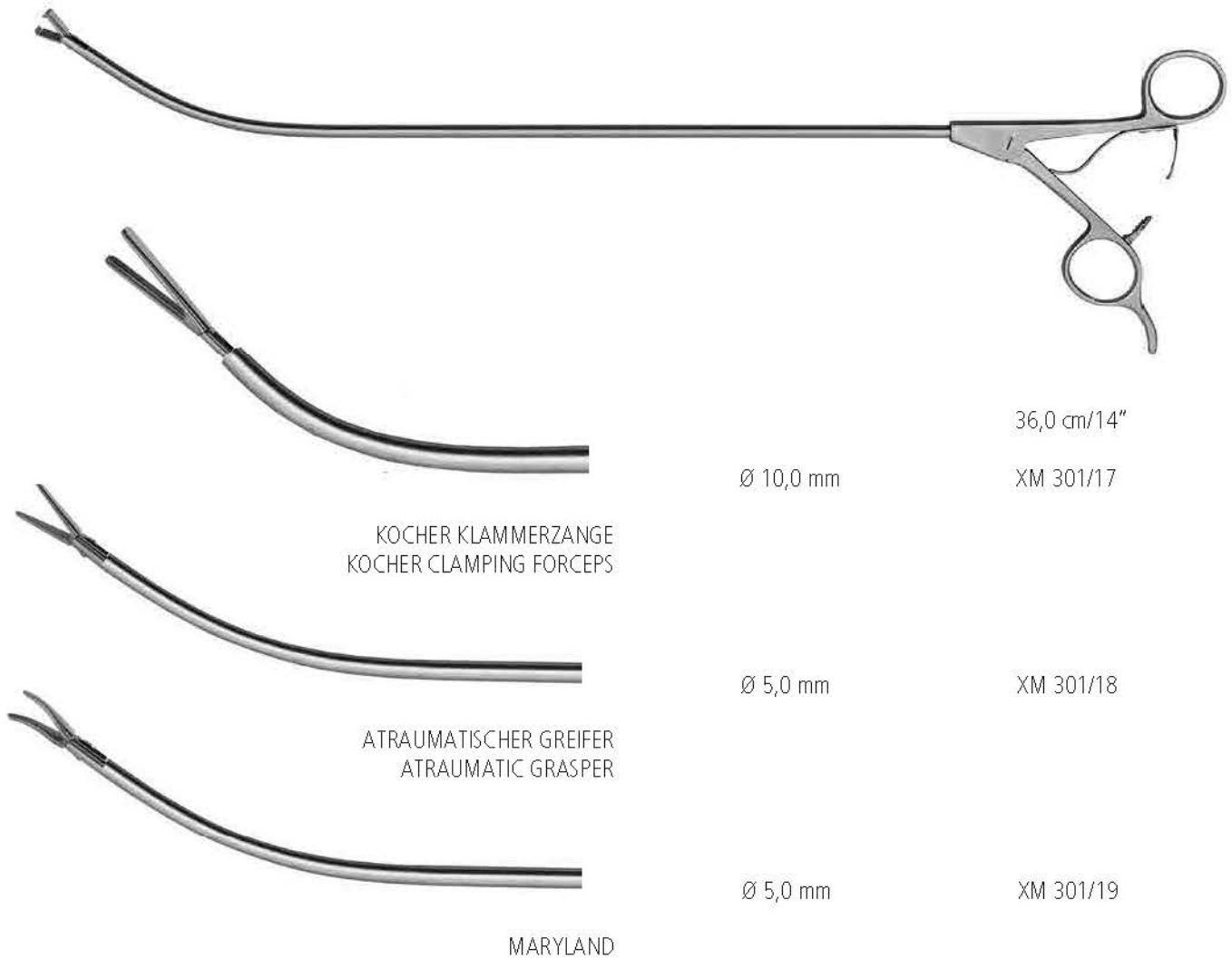

36,0 cm/14"

Ø 10,0 mm

XM 301/17

KOCHER KLAMMERZANGE  
KOCHER CLAMPING FORCEPS

Ø 5,0 mm

XM 301/18

ATRAUMATISCHER GREIFER  
ATRAUMATIC GRASPER

Ø 5,0 mm

XM 301/19

MARYLAND

ENDOSKOPIE ENDOSCOPY ENDOSCOPIA ENDOSCOPIE ENDOSCOPIA

Retraktoren  
Retractors  
Separadores  
Ecarteurs  
Divaricatori

1

3

5

7

18

22



1/2

Ø 10,0 mm

XM 570/00



L = 50,0 mm

XM 570/50

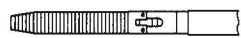

1/2

L = 75,0 mm

XM 570/75

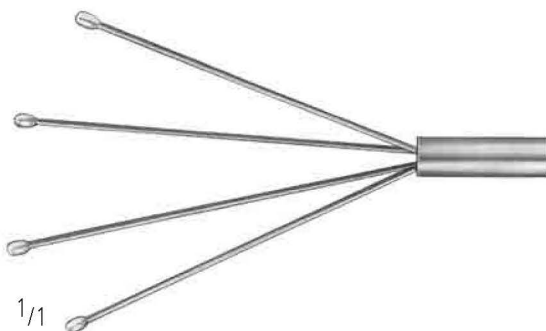
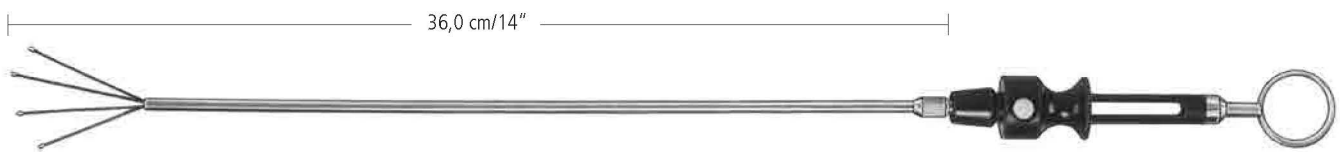

1/1

Ø 5,0 mm

XM 571/05

Elektroden mit Absaugung  
 Electrodes with suction tube  
 Electrodo con tubo de succión  
 Electrodes avec canule d'aspiration  
 Elettrodi con tubo d'aspirazione

# nopa econom

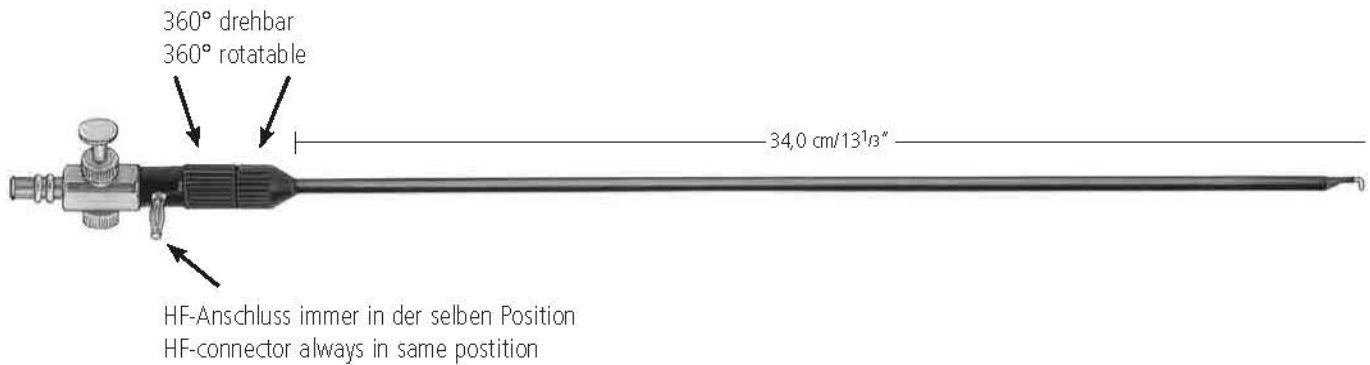

XK 546/00

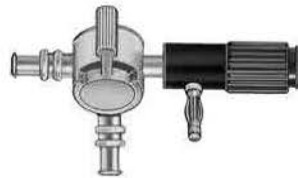

XK 547/00



XK 548/00

perfekte Reinigung  
 perfect cleaning



Ø 5,0 mm  
 XK 549/01



Ø 5,0 mm  
 XK 549/02



Ø 5,0 mm  
 XK 549/03



Ø 5,0 mm  
 XK 549/04



**nopa-econom** Elektroden sind durch LUER-LOCK Kupplung leicht auseinandernehmbar. Trotz Verwendung von hochwertigstem Isoliermaterial werden Elektrodenschäfte immer wieder durch unsachgemäße Handhabung oder Reinigung beschädigt. Das nopa System garantiert schnelles und enorm kostengünstiges Auswechseln. Durch unsere Kombinationsmöglichkeiten ergeben sich bereits bei der Grundausstattung erhebliche wirtschaftliche Vorteile.

**nopa-econom** electrodes are easy to take apart by means of a LUER-LOCK coupling (connection). Although our electrode shafts are coated with superb insulation material, the insulation is very often damaged due to improper handling or cleaning procedures. The nopa system guarantees a fast, reliable and inexpensive exchange of shafts. The combination possibilities offer enormous cost advantages even for a basic instrument set.

ENDOSKOPIE ENDOSCOPY ENDOSCOPIA ENDOSCOPIE ENDOSCOPIA

Elektroden mit Absaugung  
 Electrodes with suction tube  
 Electrodo con tubo de succión  
 Electrodes avec canule d'aspiration  
 Elettrodi con tubo d'aspirazione

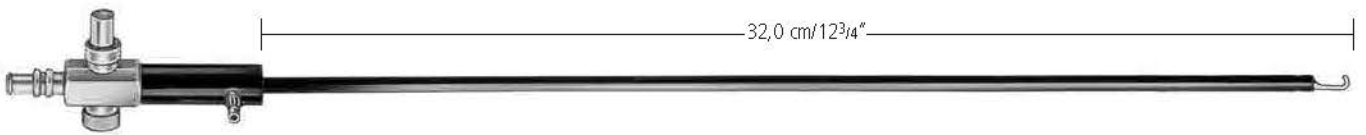

2/1

Ø 5,0 mm XK 550/01



2/1

Ø 5,0 mm XK 550/02



2/1

Ø 5,0 mm XK 550/03



2/1

Ø 5,0 mm XK 550/04



2/1

Ø 5,0 mm XK 550/05

1

3

5

7

18

22

5 ENDOSKOPIE ENDOSCOPY ENDOSCOPIA ENDOSCOPIE ENDOSCOPIA

Elektroden mit Absaugung  
 Electrodes with suction tube  
 Electrodo con tubo de succión  
 Electrodes avec canule d'aspiration  
 Elettrodi con tubo d'aspirazione



Ø 5,0 mm XK 554/01



Ø 5,0 mm XK 554/02



Ø 5,0 mm XK 554/03



Ø 5,0 mm XK 554/04



Ø 5,0 mm XK 554/05

ENDOSKOPIE ENDOSCOPY ENDOSCOPIA ENDOSCOPIE ENDOSCOPIA

Elektroden ohne Absaugung  
 Electrodes without suction tube  
 Electrodo sin tubo de succión  
 Electrodes sans canule d'aspiration  
 Elettrodi senza tubo d'aspirazione

1  
3  
5  
7  
18  
22



2/1

Ø 5,0 mm XK 556/01



2/1

Ø 5,0 mm XK 556/02



2/1

Ø 5,0 mm XK 556/03



2/1

Ø 5,0 mm XK 556/04



2/1

Ø 5,0 mm XK 556/05

**5** ENDOSKOPIE ENDOSCOPY ENDOSCOPIA ENDOSCOPIE ENDOSCOPIA

Saug- und Spülrohre, Punktionskanülen  
 Suction and irrigation tubes, Puncture needles  
 Cánulas de aspiración, Agujas para punción  
 Canules d'aspiration, Aiguilles pour ponction  
 Cannule per aspirazione, Aghi per puntura

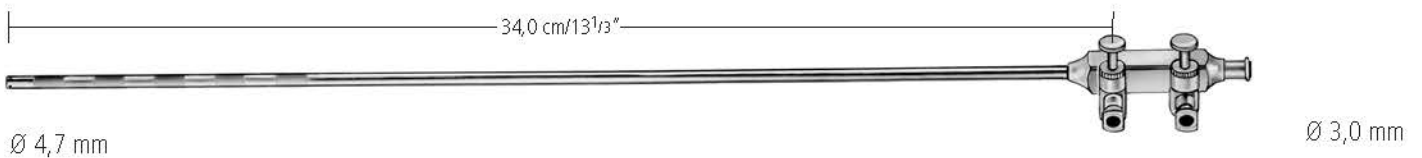
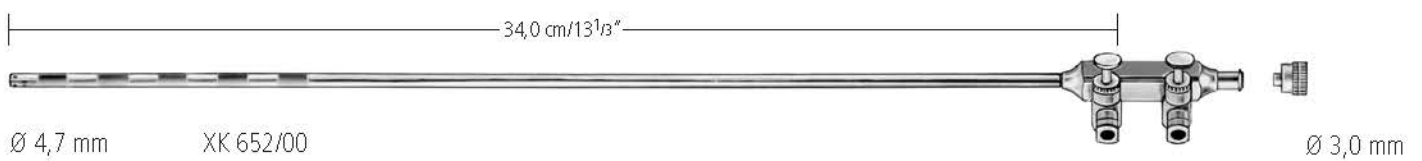
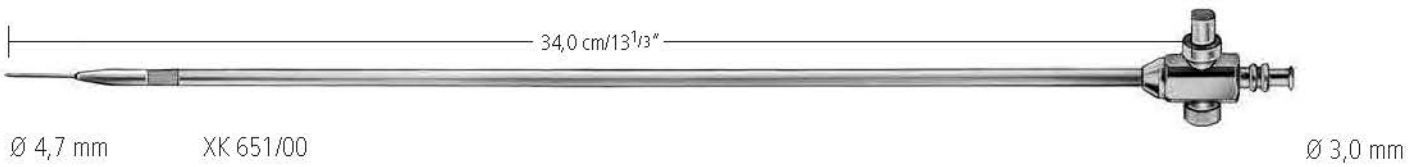
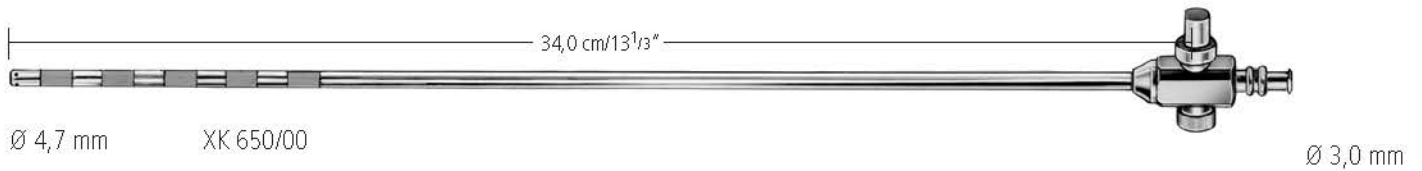

ENDOSKOPIE ENDOSCOPY ENDOSCOPIA ENDOSCOPIE ENDOSCOPIA

Saug- und Spülrohre  
Suction and irrigation tubes  
Cánulas de aspiración  
Canules d'aspiration  
Cannule per aspirazione



Saug und Spül Pistolenhandgriff  
Suction and irrigation handle

XK 663/01

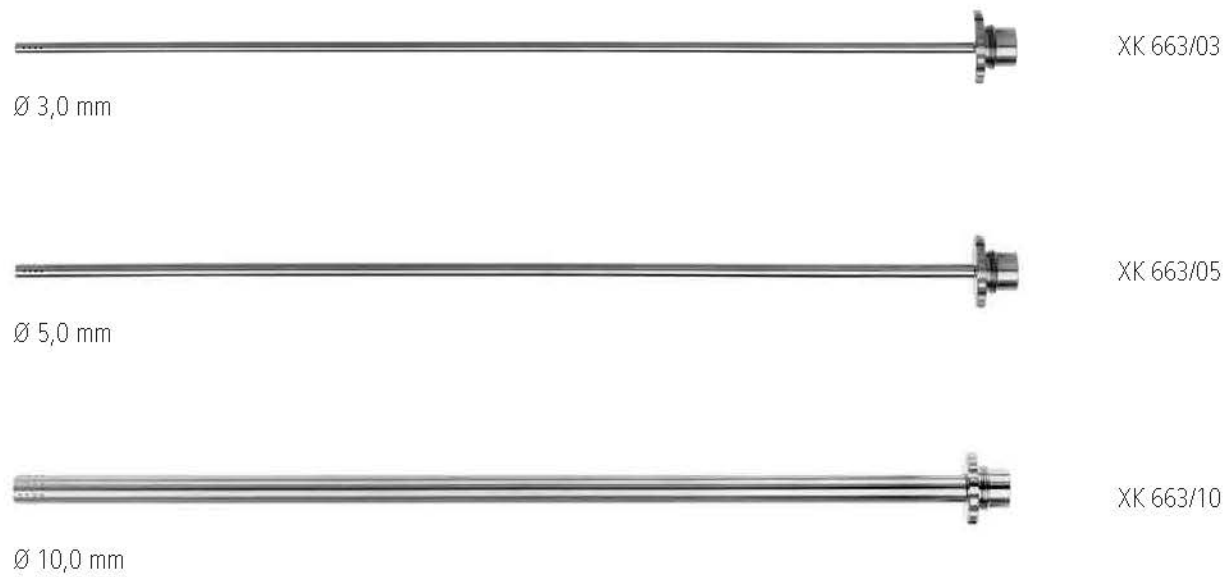

Ø 3,0 mm

XK 663/03

Ø 5,0 mm

XK 663/05

Ø 10,0 mm

XK 663/10

XK 663/00 = XK 663/01  
XK 663/03  
XK 663/05  
XK 663/10

1  
3  
5  
7  
18  
22



Elektroden mit Absaugung  
 Electrodes with suction tube  
 Electrodo con tubo de succión  
 Electrodes avec canule d'aspiration  
 Elettrodi con tubo d'aspirazione



Saug und Spül Pistolenhandgriff  
 Suction and irrigation handle

XK 663/01

Adapter für Elektroden  
 Adaptor for electrodes



XK 663/20



Ø 5,0 mm XK 549/01



Ø 5,0 mm XK 549/02



Ø 5,0 mm XK 549/03



Ø 5,0 mm XK 549/04

**nopa-econom** Elektroden sind durch LUER-LOCK Kupplung leicht auseinandernehmbar. Trotz Verwendung von hochwertigstem Isoliermaterial werden Elektrodenschäfte immer wieder durch unsachgemäße Handhabung oder Reinigung beschädigt. Das nopa System garantiert schnelles und enorm kostengünstiges Auswechseln. Durch unsere Kombinationsmöglichkeiten ergeben sich bereits bei der Grundausstattung erhebliche wirtschaftliche Vorteile.

**nopa-econom** electrodes are easy to take apart by means of a LUER-LOCK coupling (connection). Although our electrode shafts are coated with superb insulation material, the insulation is very often damaged due to improper handling or cleaning procedures. The nopa system guarantees a fast, reliable and inexpensive exchange of shafts. The combination possibilities offer enormous cost advantages even for a basic instrument set.

Trokarhülsen und Trokare  
Trocar sleeves and trocars  
Camisa para trocares y trocares  
Trocards à manche et trocards  
Manicotti tre quarti e tre quarti

## THORAX



Satz

Set

|           |             |           |
|-----------|-------------|-----------|
| Ø 6,0 mm  | L=5,0 cm/2" | XK 645/06 |
| Ø 11,0 mm | L=5,0 cm/2" | XK 645/11 |
| Ø 13,0 mm | L=5,0 cm/2" | XK 645/13 |

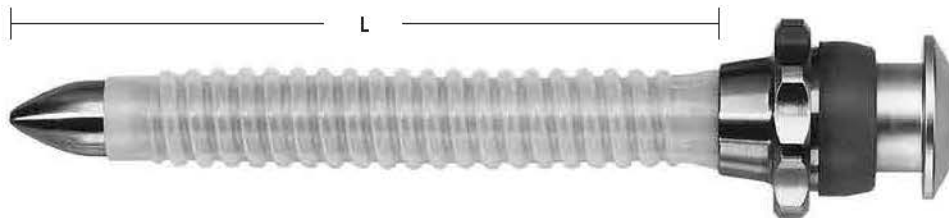

Satz

Set

|           |  |           |
|-----------|--|-----------|
| Ø 6,0 mm  | L=7,0 cm/2 <sup>3</sup> / <sub>4</sub> " | XK 647/06 |
| Ø 6,0 mm  | L=10,0 cm/4"                             | XK 647/16 |
| Ø 11,0 mm | L=7,0 cm/2 <sup>3</sup> / <sub>4</sub> " | XK 648/11 |
| Ø 11,0 mm | L=10,0 cm/4"                             | XK 648/21 |

Flexible Kunststoffrohre, Verpackungseinheit 5 Stück

Flexible plastic tubes, packing unit 5 pieces

|           |  |           |
|-----------|--|-----------|
| Ø 6,0 mm  | L=7,0 cm/2 <sup>3</sup> / <sub>4</sub> " | XK 647/26 |
| Ø 6,0 mm  | L=10,0 cm/4"                             | XK 647/36 |
| Ø 11,0 mm | L=7,0 cm/2 <sup>3</sup> / <sub>4</sub> " | XK 648/31 |
| Ø 11,0 mm | L=10,0 cm/4"                             | XK 648/41 |

Trokarhülsen und Trokare  
 Trocar sleeves and trocars  
 Camisa para trocares y trocares  
 Trocards à manche et trocards  
 Manicotti trequarti e trequarti

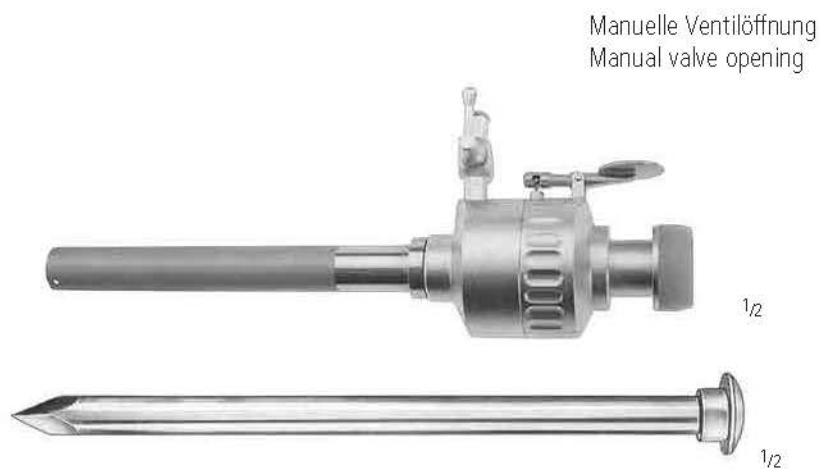

|      |         |           |
|------|---------|-----------|
| Satz |         |           |
| Set  |         |           |
| Ø    | 3,5 mm  | XK 650/03 |
| Ø    | 5,0 mm  | XK 650/05 |
| Ø    | 5,5 mm  | XK 650/06 |
| Ø    | 10,0 mm | XK 650/10 |
| Ø    | 11,0 mm | XK 650/11 |
| Ø    | 12,5 mm | XK 650/12 |

Trokarhülsen und Trokare  
 Trocar sleeves and trocars  
 Camisa para trocares y trocares  
 Trocards à manche et trocards  
 Manicotti trequarti e trequarti

1  
3  
5  
7  
18  
22

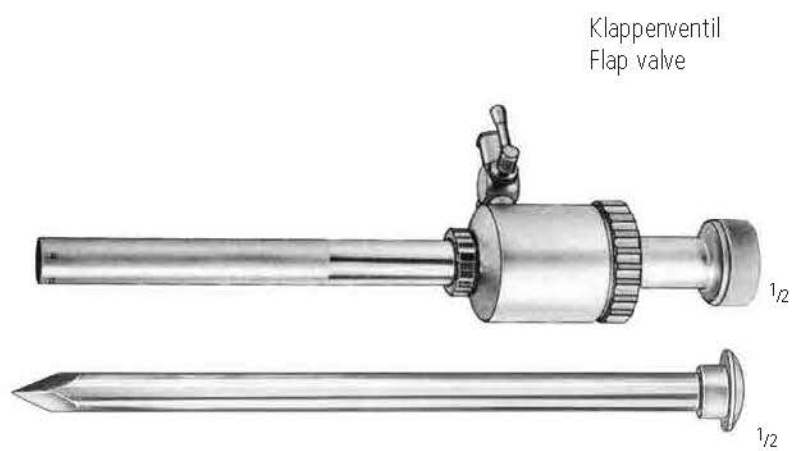

|      |         |           |
|------|---------|-----------|
| Satz |         |           |
| Set  |         |           |
| Ø    | 3,5 mm  | XK 652/03 |
| Ø    | 5,0 mm  | XK 652/05 |
| Ø    | 5,5 mm  | XK 652/06 |
| Ø    | 10,0 mm | XK 652/10 |
| Ø    | 11,0 mm | XK 652/11 |
| Ø    | 12,5 mm | XK 652/12 |

Trokaraufsätze, Reduzierstücke  
 Trocar stop with thread, Reducers  
 Tope de trocar con cuerda, Reductores  
 Stop trocars, Reducteurs  
 Inserto per tre quarti, Riduttore



|           |           |
|-----------|-----------|
| Ø 5,5 mm  | XK 700/05 |
| Ø 11,0 mm | XK 700/11 |



|           |           |
|-----------|-----------|
| Ø 5,0 mm  | XK 702/05 |
| Ø 5,5 mm  | XK 702/06 |
| Ø 10,0 mm | XK 702/10 |
| Ø 11,0 mm | XK 702/11 |
| Ø 12,0 mm | XK 702/12 |



|           |   |         |           |
|-----------|---|---------|-----------|
| Ø 10,0 mm | → | 5,5 mm  | XK 706/01 |
| Ø 11,0 mm | → | 5,5 mm  | XK 706/02 |
| Ø 12,5 mm | → | 5,5 mm  | XK 706/03 |
| Ø 12,5 mm | → | 10,0 mm | XK 706/04 |

ENDOSKOPIE ENDOSCOPY ENDOSCOPIA ENDOSCOPIE ENDOSCOPIA

Trokarhülsen und Trokare  
Trocar sleeves and trocars  
Camisa para trocares y trocares  
Trocards à manche et trocards  
Manicotti trequarti e trequarti

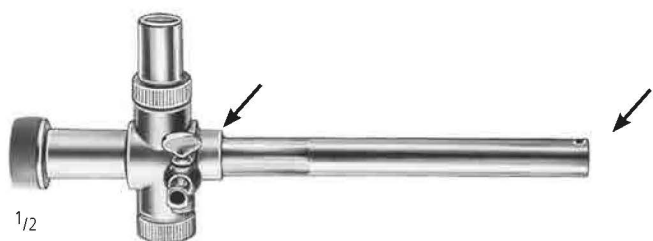

- Ø 5,0 mm XK 750/05
- Ø 8,0 mm XK 750/08
- Ø 10,0 mm XK 750/10
- Ø 11,0 mm XK 750/11
- Ø 12,5 mm XK 750/12



- Ø 5,0 mm XK 751/05
- Ø 12,5 mm XK 751/12
- Ø 15,0 mm XK 751/15
- Ø 20,0 mm XK 751/20



- |           |           |           |           |
|-----------|-----------|-----------|-----------|
|           |           |           |           |
| Ø 3,5 mm  | XK 760/03 | XK 761/03 | XK 762/03 |
| Ø 5,0 mm  | XK 760/05 | XK 761/05 | XK 762/05 |
| Ø 5,5 mm  | XK 760/06 | XK 761/06 | XK 762/06 |
| Ø 8,0 mm  | XK 760/08 | XK 761/08 | XK 762/08 |
| Ø 10,0 mm | XK 760/10 | XK 761/10 | XK 762/10 |
| Ø 11,0 mm | XK 760/11 | XK 761/11 | XK 762/11 |
| Ø 12,5 mm | XK 760/12 | XK 761/12 | XK 762/12 |
| Ø 15,0 mm | XK 760/15 | XK 761/15 | XK 762/15 |
| Ø 20,0 mm | XK 760/20 | XK 761/20 | XK 762/20 |



- Ø 5,0 mm XK 763/05
- Ø 5,5 mm XK 763/06
- Ø 10,0 mm XK 763/10
- Ø 11,0 mm XK 763/11
- Ø 12,5 mm XK 763/12



1/2

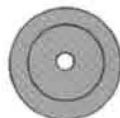

1/2



1/2



1/2

- Ø 5,0 mm
- Ø 8,0 mm
- Ø 10,0 mm
- Ø 11,0 mm
- Ø 12,5 mm
- Ø 15,0 mm
- Ø 20,0 mm

- XK 765/05
- XK 765/08
- XK 765/10
- XK 765/11

- XK 766/05
- XK 766/08
- XK 766/10
- XK 766/11
- XK 766/12

- XK 766/15
- XK 766/20

- XK 767/05
- XK 767/08
- XK 767/10
- XK 767/11
- XK 767/12
- XK 767/15
- XK 767/20

1  
3  
5  
7  
18  
22

Anschlusskabel  
 Connection cords  
 Cables de conexión  
 Câbles de raccordement  
 Cavi da connessione

monopolar

bipolar



**MARTIN / BERCHTOLD**

|        |           |           |           |
|--------|-----------|-----------|-----------|
| 300 cm | XR 827/03 | XR 828/03 | XR 830/03 |
| 500 cm | XR 827/05 | XR 828/05 | XR 830/05 |

monopolar

bipolar

monopolar

bipolar



|        |             |             |                    |             |                                  |
|--------|-------------|-------------|--------------------|-------------|----------------------------------|
|        | <b>ERBE</b> | <b>ERBE</b> | <b>ERBE/SELECT</b> | <b>ERBE</b> | <b>VALLEYLAB</b>                 |
| 300 cm | XR 831/03   | XR 831/13   | XR 832/03          | XR 833/03   | XR 834/03                        |
| 500 cm | XR 831/05   | XR 831/15   | XR 832/05          | XR 833/05   | XR 834/05                        |
|        | (ACC/ICC)   | (T-Serie)   |                    |             | (in D nicht zulässig nach MedGV) |

Elektroden  
Electrodes  
Electrodos  
Electrodes  
Elettrodi

# universal



XR 841/01



XR 841/02



XR 841/03



XR 841/04



XR 841/05



XR 841/06



XR 841/07



XR 841/08



XR 841/09



XR 841/10



XR 841/11



XR 841/12

1  
3  
5  
7  
18  
22



Elektroden  
Electrodes  
Electrodos  
Electrodes  
Elettrodi

## universal



XR 843/01



XR 843/02



XR 843/03



XR 843/04



XR 843/05



XR 843/06



XR 843/07



XR 843/08



XR 843/09



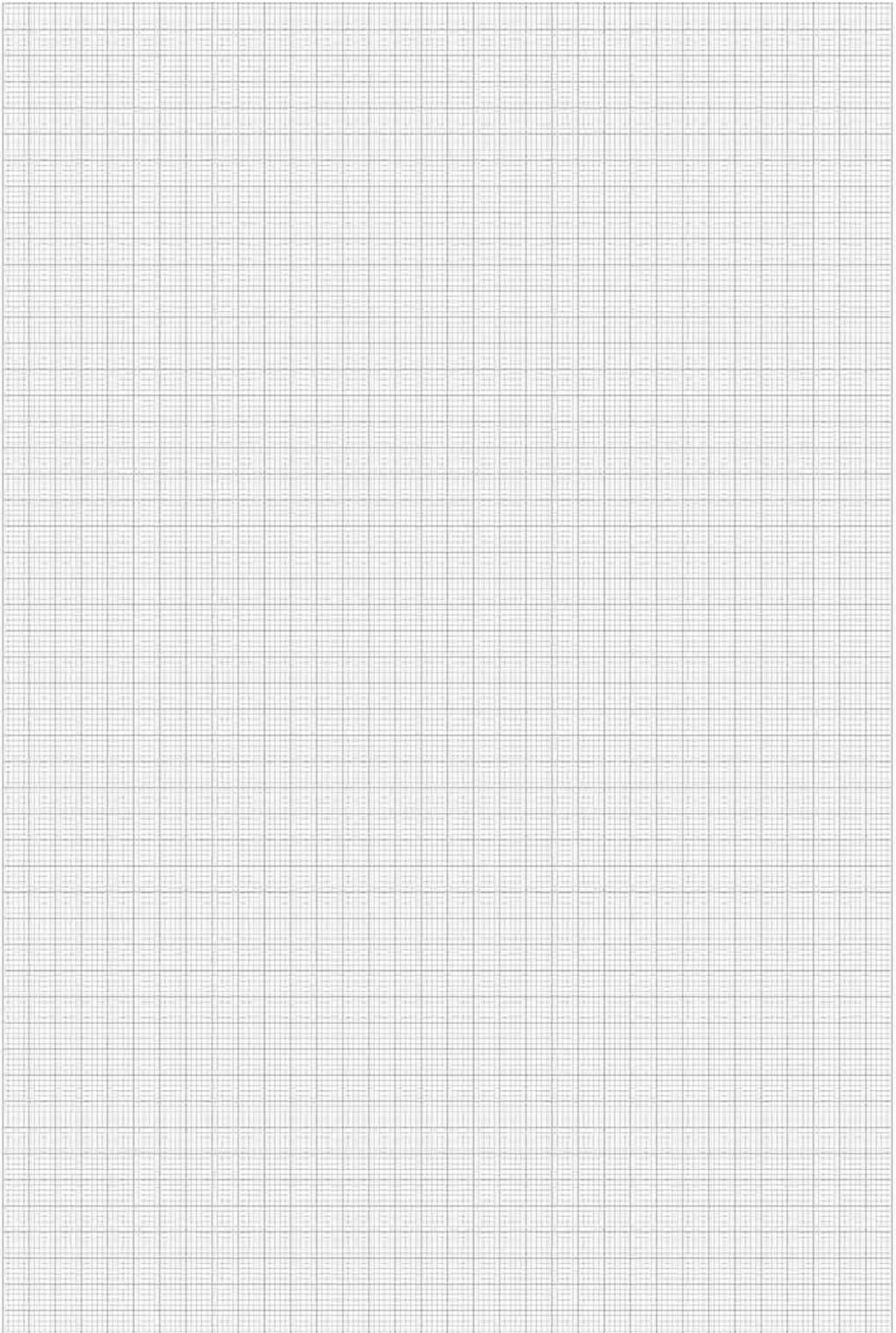

ENDOSKOPIE ENDOSCOPY ENDOSCOPIA ENDOSCOPIE ENDOSCOPIA

Bi-Koagulations-Pinzetten  
 Bi-Coagulation-Forceps  
 Pinzas para la Bi-Coagulación  
 Pince pour la Bi-Coagulation  
 Pinze per la Bi-Coagulazione



|   |             |             |             |             |             |
|---|-------------|-------------|-------------|-------------|-------------|
| 16,0 cm/6 <sup>1</sup> / <sub>4</sub> " | XR 890/16 A | XR 891/16 C | XR 894/16 C |             |             |
| 16,0 cm/6 <sup>1</sup> / <sub>4</sub> " | XR 890/16 C | XR 891/16 D | XR 894/16 D |             |             |
| 16,0 cm/6 <sup>1</sup> / <sub>4</sub> " | XR 890/16 E | XR 891/16 E | XR 894/16 E |             |             |
| 20,0 cm/8"                              | XR 890/20 A | XR 891/20 A | XR 894/20 A |             |             |
| 20,0 cm/8"                              | XR 890/20 C | XR 891/20 C | XR 894/20 C | XR 895/20 C | XR 896/20 C |
| 20,0 cm/8"                              | XR 890/20 E | XR 891/20 F | XR 894/20 E |             |             |
| 20,0 cm/8"                              |             |             | XR 894/20 F |             |             |
| 22,0 cm/8 <sup>3</sup> / <sub>4</sub> " | XR 890/22 A | XR 891/22 C | XR 894/22 D |             |             |
| 22,0 cm/8 <sup>3</sup> / <sub>4</sub> " | XR 890/22 C |             | XR 894/22 E | XR 895/22 C | XR 896/22 C |

A=2,0 mm

C=1,0 mm



D=0,5 mm

E=Nadel

F=Profil



|   |             |             |
|---|-------------|-------------|
| 11,0 cm/4 <sup>1</sup> / <sub>3</sub> " | XR 898/11 D | XR 899/11 D |
| 11,0 cm/4 <sup>1</sup> / <sub>3</sub> " | XR 898/11 E | XR 899/11 E |

Kaltlichtkabel  
 Fibre optic cable  
 Cable fibra óptica  
 Câble fibre optique  
 Cavo fibra ottica



|           |                  |
|-----------|------------------|
| XT 035/18 | Ø 3,5 mm, 180 cm |
| XT 035/23 | Ø 3,5 mm, 230 cm |
| XT 035/30 | Ø 3,5 mm, 300 cm |
| XT 045/18 | Ø 4,5 mm, 180 cm |
| XT 045/23 | Ø 4,5 mm, 230 cm |
| XT 045/30 | Ø 4,5 mm, 300 cm |
| XT 060/18 | Ø 6,0 mm, 180 cm |
| XT 060/23 | Ø 6,0 mm, 230 cm |
| XT 060/30 | Ø 6,0 mm, 300 cm |

**Kaltlicht-Grundkabel**  
**Basic fibre optic cable**

- >> **Zusätzliche Isolierung**
- >> **Metallspirale**
- >> **Silikonmantel**
- >> **Sterilisierbar**
- >> **48-Stunden Reparatur-Service**

- >> **Additionally insulated**
- >> **Metal spiral**
- >> **Silicon tube**
- >> **Autoclavable**
- >> **48-hour repair-service**

Adapter  
Adapter  
Adaptador  
Adaptateur  
Adattatore

**Projektor-Seite  
Projector side**

**Endoskop-Seite  
Endoscope side**

XT 100/01



**STORZ**



XT 100/11

**STORZ/WINTER + IBE  
OLYMPUS/STRYKER**

XT 100/02



**WOLF/HENKE-SASS**



XT 100/12

**WOLF/HENKE-SASS**

XT 100/03



**ACM/HEINE**



XT 100/13

**ACM/HEINE**

XT 100/04



**WINTER + IBE**

XT 100/05



**OLYMPUS**

**Bestellinformation / Ordering information**

>> Bitte bestellen Sie Kaltlicht-  
grundkabel mit 2 Adaptern

>> Please order the basic fibre  
optic cable and two adapters

Kaltlichtquellen  
Cold light sources  
Fuente de luz fría  
Source à lumière froide  
Sorgente luce fredda

## nopa light halogen 2 x 250W future 100



XT 170/00 = 110 - 230 VAC

XT 169/00 = Ersatzlampe  
Spare bulb  
Bombilla de recambio  
Lampe de rechange  
Lampadina di ricambio

### nopa light halogen 2 x 250W

#### Beschreibung XT 170/00

Die nopalight halogen 2 x 250 W Lichtquelle kann bei allen Einsätzen angewendet werden, besonders dann, wenn eine starke Ausleuchtung oder eine Videoaufzeichnung notwendig ist.

Alle modernen Autoshutter-Videokameras werden mit ausreichender Lichtzufuhr versorgt. Die zweite Lampe wird als Reserve bei Lampendefekten oder Lampenausfall durch sofortiges Umschalten während den Einsätzen aktiviert.

Spezielle Wärmeschutzfilter sorgen für eine Schonung der Lichtleiter und eine optimale Lichtfiltrierung. Das Gerät ist MedGV-geprüft.

#### Technische Daten

|                      |                                     |
|----------------------|-------------------------------------|
| Elektr. Versorgung:  | 100-240 VAC/50-60Hz<br>Weltnetzteil |
| Farbtemperatur:      | über 3500° K                        |
| Lichtregelung:       | automatisch, stufenlos              |
| Maße<br>(B x H x T): | 355 x 110 x 320 mm                  |
| Gewicht:             | ca. 8,5 kg                          |

#### Zubehör

Lampe XT 169/00: 250 Watt Halogen

### nopa light halogen 2 x 250W

#### Description XT 170/00

The nopalight halogen 2 x 250 W lightsource can be utilized in all procedures, especially if a strong illumination or video-monitoring is required.

All modern autoshutter-videocameras will be supplied with sufficient light-intensity, the second lamp serves as stand-by. Simply switch-over.

Special temperature-filters guarantee long life of light cables and optimal light output. The nopalight halogen 2 x 250 W lightsource is approved by MedGV.

#### Technical data

|                              |   |
|------------------------------|---|
| Power supply:                | 100-240 VAC/50-60Hz<br>world power supply |
| Color temperature:           | more than 3500° K                         |
| Light control:               | automatic                                 |
| Measurements<br>(W x H x D): | 355 x 110 x 320 mm                        |
| Weight:                      | approx. 8,5 kg                            |

#### Accessories

Bulb XT 169/00: 250 Watt Halogen

Kältlichtquellen  
Cold light sources  
Fuente de luz fría  
Source à lumière froide  
Sorgente luce fredda

## nopa<sup>®</sup> light halogen 2 x 250W future 100 duo

|           |   |   |
|-----------|---|---|
| XT 171/00 | = | 110 - 230 VAC   |
| XT 169/00 | = | Ersatzlampe<br>Spare bulb<br>Bombilla de recambio<br>Lampe de rechange<br>Lampadina di ricambio |



### nopa light halogen 2 x 250W

#### Beschreibung XT 171/00

Die nopalight halogen 2 x 250 W Lichtquelle kann bei allen Einsätzen angewendet werden, besonders dann, wenn eine starke Ausleuchtung oder eine Videoaufzeichnung notwendig ist.

Alle modernen Autoshutter-Videokameras werden mit ausreichender Lichtzufuhr versorgt. Zwei Lampen - zwei umschaltbare Ausgänge.

Spezielle Wärmeschutzfilter sorgen für eine Schonung der Lichtleiter und eine optimale Lichtfiltrierung. Das Gerät ist MedGV-geprüft.

#### Technische Daten

|                      |                                    |
|----------------------|------------------------------------|
| Elektr. Versorgung:  | 100-240VAC/50-60Hz<br>Weltnetzteil |
| Farbtemperatur:      | über 3500° K                       |
| Lichtregelung:       | automatisch, stufenlos             |
| Maße<br>(B x H x T): | 355 x 110 x 320 mm                 |
| Gewicht:             | ca. 8,5 kg                         |

#### Zubehör

|                  |                  |
|------------------|------------------|
| Lampe XT 169/00: | 250 Watt Halogen |
|------------------|------------------|

### nopa light halogen 2 x 250W

#### Description XT 171/00

The nopalight halogen 2 x 250 W lightsource, can be utilized in all procedures, especially if a strong illumination or video-monitoring is required.

All modern autoshutter-videocameras will be supplied with sufficient light-intensity, the second lamp serves as stand-by.  
Two bulbs - two outlets switchable.

Special temperature-filters guarantee long life of light cables and optimal light output. The nopalight halogen 2 x 250 W lightsource is approved by MedGV.

#### Technical data

|                              |  |
|------------------------------|--|
| Power supply:                | 100-240VAC/50-60Hz<br>world power supply |
| Color temperature:           | more than 3500° K                        |
| Light control:               | automatic                                |
| Measurements<br>(W x H x D): | 355 x 110 x 320 mm                       |
| Weight:                      | approx. 8,5 kg                           |

#### Accessories

|                 |                  |
|-----------------|------------------|
| Bulb XT 169/00: | 250 Watt Halogen |
|-----------------|------------------|



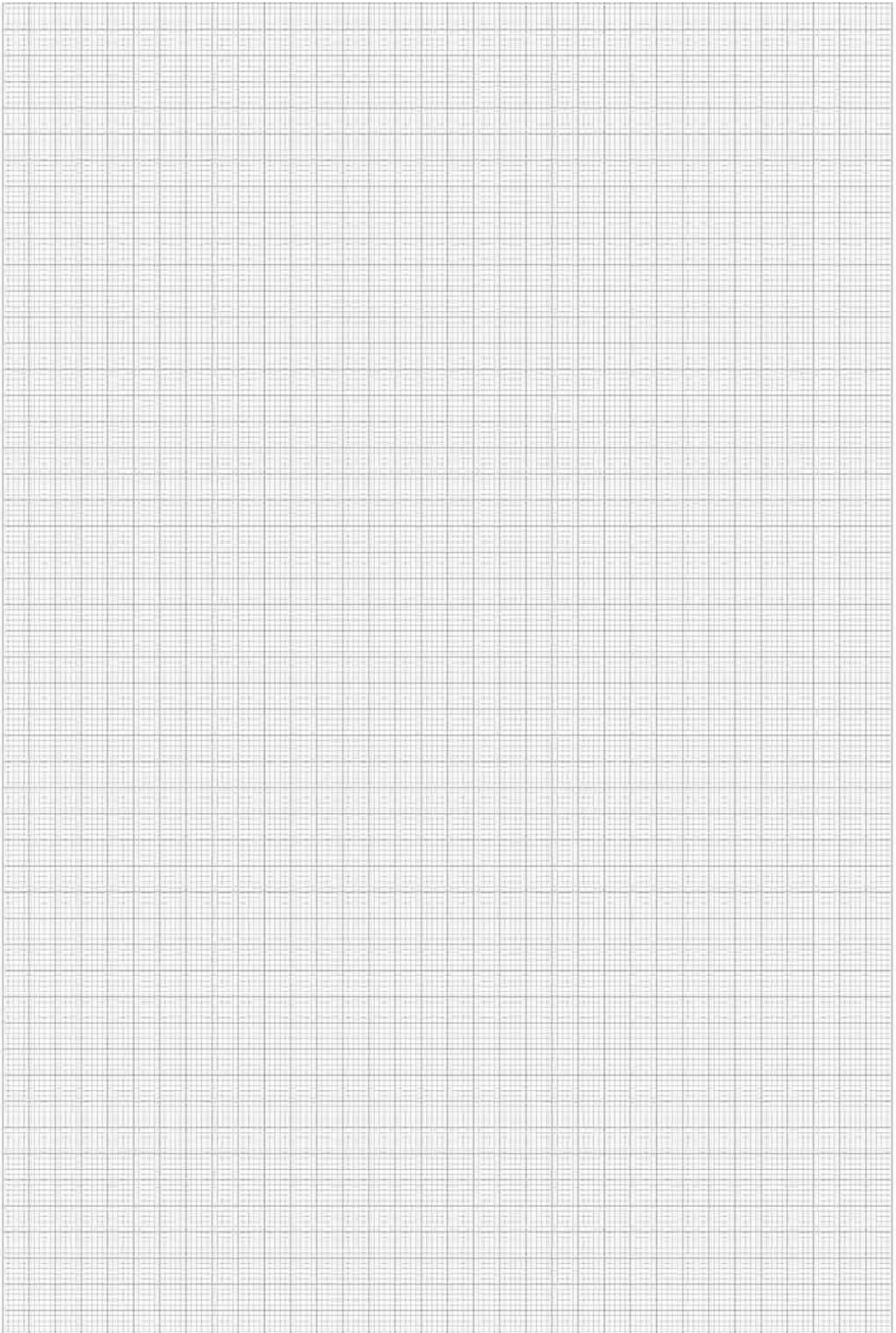

Kaltlichtquellen  
Cold light sources  
Fuente de luz fria  
Source à lumière froide  
Sorgente luce fredda

# nopa<sup>®</sup> light xenon future 200 180W

XT 205/00 = 110-230 VAC/50-60 Hz

XT 204/00 = Ersatzlampe  
Spare bulb  
Bombilla de recambio  
Lampe de rechange  
Lampadina di ricambio



## nopa light xenon 180W

### Beschreibung XT 205/00

Die nopalight xenon 180 Watt Lichtquelle kann bei allen Einsätzen angewendet werden, besonders dann, wenn eine starke Ausleuchtung oder eine Videoaufzeichnung notwendig ist.

Alle modernen Autoshutter-Videokameras werden mit ausreichender Lichtzufuhr versorgt. Die hohe Lichtausgangsleistung sorgt für absolut weißes Licht >5600°K und somit für detailgetreue Farbwiedergabe.

Unsere spezielle Lampenkonstruktion mit geringster Wärmeentwicklung führt zu absolut kaltem Licht und verhindert eine thermische Beschädigung der Lichtleiter.

Weitere Vorteile: Geringe Luftverwirbelungen, geringe Geräuschentwicklung, umweltfreundliche Lampe, einfachster Lampenwechsel.

### Technische Daten

Elektr. Versorgung: 110-230 VAC/50-60Hz  
Weltnetzteil

Farbtemperatur: > 5600° K

Maße  
(B x H x T): 355 x 110 x 320 mm

Gewicht: ca. 9,5 kg

### Zubehör

Lampe XT 204/00: 180 Watt Xenon

## nopa light xenon 180W

### Description XT 205/00

The nopalight xenon 180 watt light source can be used for all occasions particularly where strong illumination or a video recording is necessary.

All modern autoshutter videocameras are supplied with sufficient light. The high light output ensures absolute white light >5600° K and thus detail fidelity in colour reproduction.

Our special lamp construction which has the lowest of heat generation leads to absolute cold light and prevents thermal damage to the light conductor.

Further advantages are low air turbulence, low noise level, environmentally friendly lamp and very easy bulb replacement.

### Technical data

Power supply: 110-230 VAC/50-60Hz  
world power supply

Colour temperature: > 5600° K

Measurements  
(W x H x D): 355 x 110 x 320 mm

Weight: approx. 9,5 kg

### Accessories

Bulb XT 204/00: 180 Watt Xenon

Kaltlichtquellen  
Cold light sources  
Fuente de luz fría  
Source à lumière froide  
Sorgente luce fredda

## nopa<sup>®</sup> light xenon future 300 300W



XT 210/00 = 110-230 VAC/50-60 Hz

XT 209/00  
Ersatzlampe  
Spare bulb  
Bombilla de recambio  
Lampe de rechange  
Lampadina di ricambio

### nopa light xenon 300 W

#### Beschreibung XT 210/00

Die nopalight xenon 300 Watt Lichtquelle kann bei allen Einsätzen angewendet werden, besonders dann, wenn eine starke Ausleuchtung oder eine Videoaufzeichnung notwendig ist.

Alle modernen Auto-shutter-Videokameras werden mit ausreichender Lichtzufuhr versorgt. Die hohe Lichtausgangsleistung sorgt für absolut weißes Licht >5600°K und somit für detailgetreue Farbwiedergabe.

Unsere spezielle Lampenkonstruktion mit geringster Wärmeentwicklung führt zu absolut kaltem Licht und verhindert eine thermische Beschädigung der Lichtleiter.

Weitere Vorteile: Geringe Luftverwirbelungen, geringe Geräuschentwicklung, umweltfreundliche Lampe, einfachster Lampenwechsel.

#### Technische Daten

Elektr. Versorgung: 110-230VAC/50-60Hz  
Weltnetzteil

Farbtemperatur: > 5600° K

Maße  
(B x H x T): 355 x 110 x 320 mm

Gewicht: ca. 11,5 kg

#### Zubehör

Lampe XT 209/00: 300 Watt Xenon

### nopa light xenon 300 W

#### Description XT 210/00

The nopalight xenon 300 watt light source can be used for all occasions particularly where strong illumination or a video recording is necessary.

All modern video camera automatic shutters are supplied with sufficient light. The high light output ensures absolute white light > 5600° K and thus detail fidelity in colour reproduction.

Our special lamp construction which has the lowest of heat generation leads to absolute cold light and prevents thermal damage to the light conductor.

Further advantages are low air turbulence, low noise level, environmentally friendly lamp and very easy bulb replacement.

#### Technical data

Power supply: 110-230VAC/50-60Hz  
world power supply

Colour temperature: > 5600° K

Measurements  
(W x H x D): 355 x 110 x 320 mm

Weight: approx. 11,5 kg

#### Accessories

Bulb XT 209/00: 300 Watt Xenon

# nopa<sup>®</sup> cam digital camera system

immersible  
soakable

|           |   |  |
|-----------|---|--|
| PAL/SECAM |   |  |
| XT 301/00 | = | XT 310/00 Netzkabel/mains cord   |
|           |   | XT 320/01 Kamerakopf inkl. Kabel 3,8 m, einlegbar<br>camera head incl. cable 3,8 m, immersible |
|           |   | XT 320/02 Kameraprozessor / camera control unit  |
|           |   | XT 344/02 Kabel/cable S-VHS  |
|           |   | XT 346/00 Kabel/cable BNC  |
| NTSC      |   |  |
| XT 301/01 | = | XT 310/00 Netzkabel/mains cord   |
|           |   | XT 320/03 Kamerakopf inkl. Kabel 3,8 m, einlegbar<br>camera head incl. cable 3,8 m, immersible |
|           |   | XT 320/04 Kameraprozessor/camera control unit  |
|           |   | XT 344/00 Kabel/cable S-VHS  |
|           |   | XT 346/00 Kabel/cable BNC  |



## Beschreibung XT 301/00 / XT 301/01

nopa cam m ist die konsequente Weiterentwicklung unseres Kamerasystems. Neben allen früheren Funktionen wurden weitere Spezialfunktionen realisiert. Eine integrierte Steuerung externer Geräte (Videorecorder, Drucker) sowie die Lichtverstärkung können mittels zwei Funktionstasten direkt am Kamerakopf aktiviert werden.

Die Kamera ist mit digitaler Kontrast- und Farbsteuerung ausgestattet. Ebenfalls verfügt sie über einen digitalen anti-moiré Filter für den Gebrauch mit flexiblen Endoskopen.

Die Kamera arbeitet optimal mit starren wie auch flexiblen Endoskopen. Selbstverständlich ist der Kamerakopf einlegbar.

## Technische Daten

XT 301/00 PAL - XT 301/01 NTSC

|                       |                            |
|-----------------------|----------------------------|
| CCD Sensor:           | 1/3" Chip                  |
| Video-Auflösung:      | 750 horizontale Bildlinien |
| Minimale Beleuchtung: | 0,9 Lux                    |
| Video-Ausgang:        | FBAS oder Y/C (S-VHS)      |
| Elektr. Versorgung:   | 100/115VAC und 230/240VAC  |
| Gewicht:              | 2 kg                       |

## Weiteres Zubehör

XT 301/02 Kamera mit C-Mount Gewinde PAL  
XT 301/03 Kamera mit C-Mount Gewinde NTSC  
XT 306/00 Bildteiler

XT 361/40 Zoom Adapter 15 - 25 mm  
XT 361/50 Zoom Adapter 25 - 40 mm  
verwendbar mit XT 301/02 und XT 301/03

## Description XT 301/00 / XT 301/01

nopa cam m is the consequent improvement of our camera system. Besides all the previous functions further special functions have been realized. An integrated control of peripheral devices (VCR, printer), as well as the Gain Control can be operated with the help of two buttons directly from the camera head.

Our camera is equipped with digital contrast and colour control and a digital anti-moiré filter for use with flexible endoscopes.

The camera serves both rigid and flexible endoscopes optimally. Of course the camera head is fully immersible.

## Technical data

XT 301/00 PAL - XT 301/01 NTSC

|                       |                           |
|-----------------------|---------------------------|
| CCD sensor:           | 1/3" Chip                 |
| Video resolution:     | 750 horizontal lines      |
| Minimal illumination: | 0,9 Lux                   |
| Video output:         | FBAS or Y/C (S-VHS)       |
| Power supply:         | 100/115VAC and 230/240VAC |
| Weight:               | 2kg                       |

## Optional accessories

XT 301/02 camera with C-mount adapter PAL  
XT 301/03 camera with C-mount adapter NTSC  
XT 306/00 beam splitter

XT 361/40 Zoom adapter 15 - 25 mm  
XT 361/50 Zoom adapter 25 - 40 mm  
to use with XT 301/02 and XT 301/03

1  
3  
5  
7  
18  
22

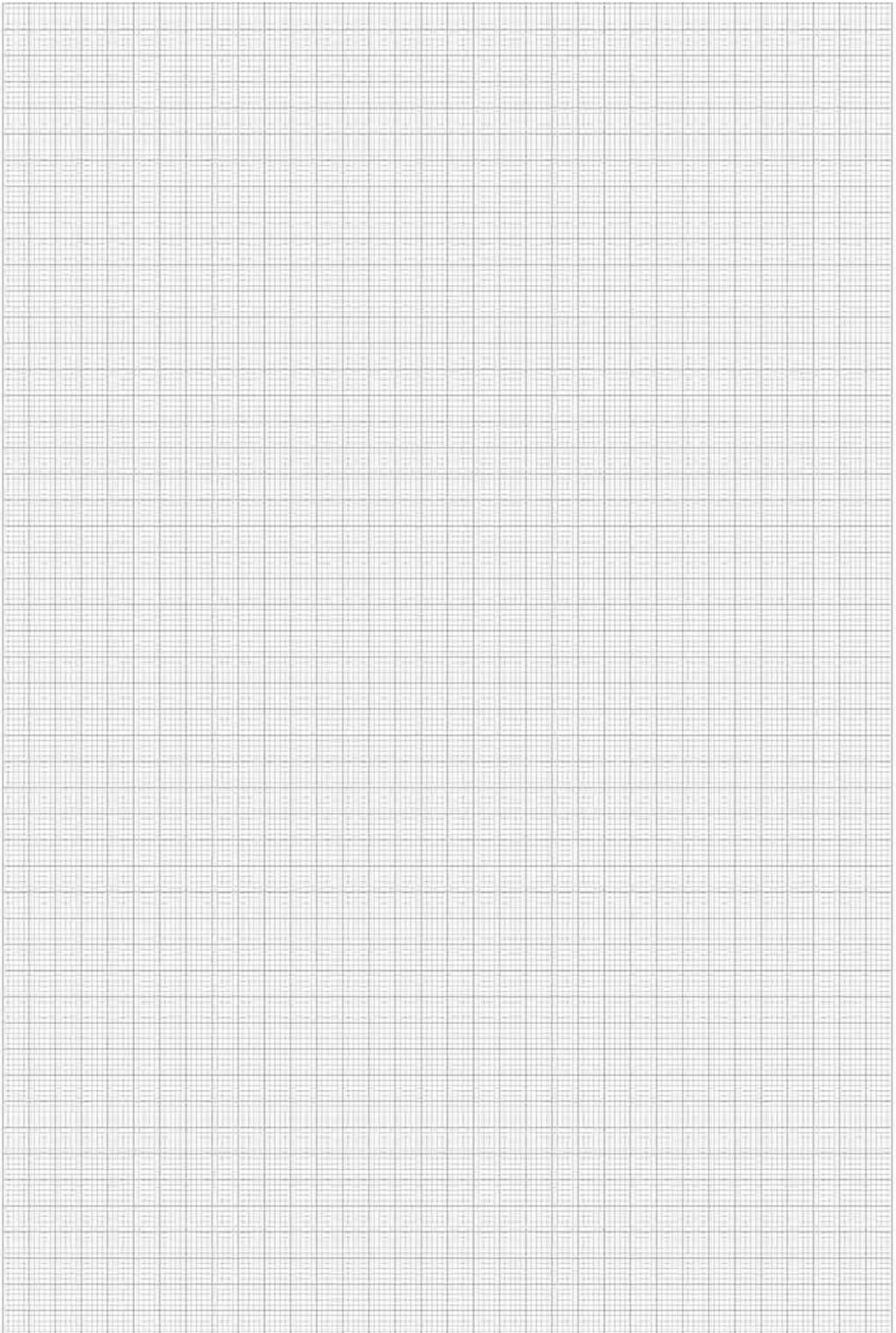

# nopa<sup>®</sup> cam digital camera system

## immersible soakable 3 - chip

### PAL/SECAM

|           |   |           |   |
|-----------|---|-----------|---|
| XT 305/00 | = | XT 310/00 | Netzkabel/mains cord  |
|           |   | XT 320/05 | Kamerakopf inkl. Kabel 4,0 m, einlegbar/<br>camera head incl. cable 4,0 m, immersible |
|           |   | XT 330/05 | Kameraprozessor/camera control unit   |
|           |   | XT 340/05 | Objektiv/Objective lens   |
|           |   | XT 344/05 | Kabel/cable S-VHS   |
|           |   | XT 365/25 | Adapter, Optomech. Microfocus 28 mm (C-Mount)   |

### NTSC

|           |   |           |   |
|-----------|---|-----------|---|
| XT 305/01 | = | XT 310/00 | Netzkabel/mains cord  |
|           |   | XT 325/05 | Kamerakopf inkl. Kabel 4,0 m, einlegbar/<br>camera head incl. cable 4,0 m, immersible |
|           |   | XT 335/05 | Kameraprozessor/camera control unit   |
|           |   | XT 340/05 | Objektiv/Objective lens   |
|           |   | XT 344/05 | Kabel/cable S-VHS   |
|           |   | XT 365/28 | Adapter, Optomech. Microfocus 28 mm (C-Mount)   |



### Beschreibung XT 305/00 / XT 305/01

Das nopa cam camera system future 500 ist ein hochentwickeltes 3-Chip Kamerasystem und für alle endoskopischen Eingriffe einsetzbar.

Ausgezeichnete Bildqualität, scharfe Bildzeichnung und Klarheit werden durch die drei 1/3" CCD-Chips gewährleistet.

Die optimale Bilddarstellung aufgrund eines hochempfindlichen Mikro-Linsen-Chip sowie einer äußerst schnellen Blende wird auch unter schwierigsten Beleuchtungsbedingungen sichergestellt. Der leichte, kompakte Kamerakopf ist äußerst ergonomisch und einlegbar. Alle Adapter und Coupler mit einem C-Mount-Gewinde können angeschlossen werden. Der automatische Weißabgleich wird durch Schalldruck aktiviert und ist im Memory gespeichert.

Zusätzlich bietet das System eine "window"-Funktion um unter extremen Lichtverhältnissen eine gute Bilddarstellung zu garantieren. Größe und Einstellung dieses Spezial-Focus werden über den Druckschalter aktiviert und auf dem Monitor angezeigt.

Aufgrund des hohen Automatisierungsstandards der nopa cam future 500 ist das Kamerasystem sehr bedienerfreundlich. Kamerakopf und Kabel sind einlegbar.

### Technische Daten

XT 305/00 PAL - XT 305/01 NTSC

|                       |                                  |
|-----------------------|----------------------------------|
| CCD Sensor:           | 3 x 1/3" Chip (3 x 440000 pixel) |
| Video-Auflösung:      | über 750 Linien                  |
| Elektronische Blende: | max. 1/2000000 sec.              |
| Minimale Beleuchtung: | 3 Lux F1.4                       |
| Video Ausgang:        | FBAS, Y/C (S-VHS), RGB           |
| Elektr. Versorgung:   | 110/115VAC - und 230/240VAC      |
| Gewicht:              | 3,5 kg                           |

### Weiteres Zubehör

- XT 365/15 Adapter optomechanisch microfocus 15 mm
- XT 365/21 Adapter optomechanisch microfocus 21 mm
- XT 365/35 Adapter optomechanisch microfocus 35 mm
- XT 364/10 Microfocus-Adapter, flexibel Pentax
- XT 366/10 Microfocus-Adapter, flexibel Olympus
- XT 368/10 Microfocus-Adapter, flexibel Fujinon

Bei Bestellung bitte Netzspannung angeben.

### Description XT 305/00 / XT 305/01

The nopa cam camera system future 500 is a highly developed three chip camera system which can be used for all operations performed with endoscopes. Excellent picture quality, sharp picture delineation and clarity are guaranteed by the three 1/3" CCD chips.

Optimal picture presentation is ensured by a highly sensitive micro-lens chip with an extremely rapid diaphragm even under difficult lighting conditions. The light, compact camera head is ergonomic and immersible. All adapters and couplings with a C-mount thread can be connected. The automatic white compensation is activated by press button and is stored in the memory.

The system additionally offers a "window" function to ensure a good picture representation under extreme lighting conditions. The magnitude and setting of this special focus are activated by press button and displayed on the monitor screen.

The nopa cam future 500's high standard of automatic operation makes this camera system extremely easy to operate. The camera head and cable can be immersed.

### Technical data

XT 305/00 PAL - XT 305/01 NTSC

|                       |                                 |
|-----------------------|---------------------------------|
| CCD sensor:           | 3 x 1/3" chip (3x 440000 pixel) |
| Video resolution:     | more than 750 lines             |
| Electronic shutter:   | max. 1/2000000 sec.             |
| Minimal illumination: | 3 Lux F1.4                      |
| Video output:         | FBAS, Y/C (S-VHS), RGB          |
| Power supply:         | 110/115VAC - and 230/240VAC     |
| Weight:               | 3,5 kg                          |

### Optional accessories

- XT 365/15 Adapter optomechanical microfocus 15 mm
- XT 365/21 Adapter optomechanical microfocus 21 mm
- XT 365/35 Adapter optomechanical microfocus 35 mm
- XT 364/10 Microfocus-adapter, flexible Pentax
- XT 366/10 Microfocus-adapter, flexible Olympus
- XT 368/10 Microfocus-adapter, flexible Fujinon

Please indicate the voltage when placing the order.

Gelenkarmsystem mit zentraler Schnellfixierung  
 Articulated arm with quick central fixation  
 Sistema de brazo articulado con fijación rápida central  
 Système de bras articulé avec fixage rapide central  
 Sistema a braccio articolato con fissaggio rapido centrale

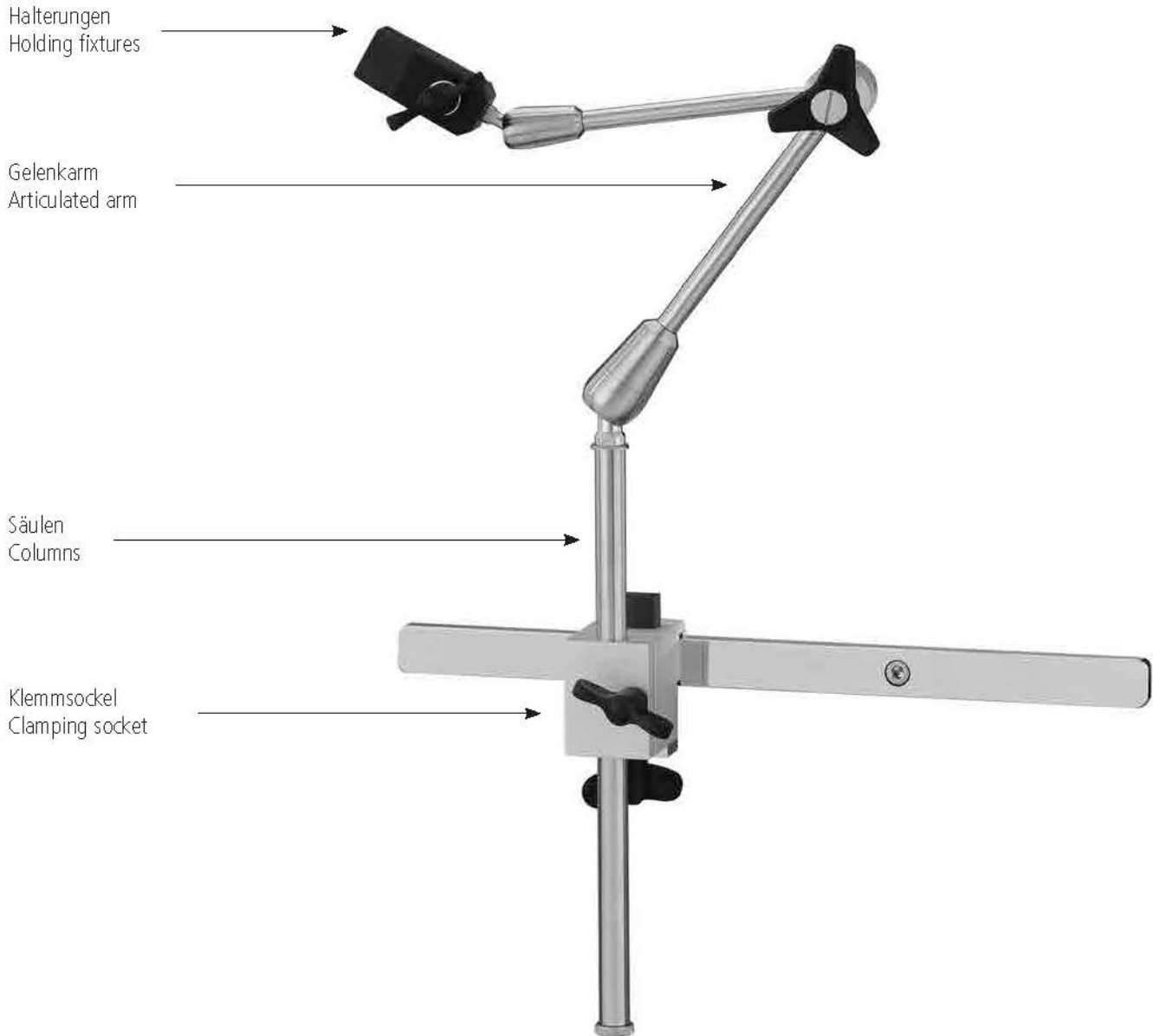

**Komplett kurz / short complete**

XU 650/01 = XU 650/13  
 XU 650/40  
 XU 651/01  
 XU 651/12

**Komplett lang / long complete**

XU 650/02 = XU 650/13  
 XU 650/55  
 XU 651/02  
 XU 651/12

Zubehör auf Seite 343  
 Accessories on page 343

Gelenkarmsystem mit zentraler Schnellfixierung  
 Articulated arm with quick central fixation  
 Sistema de brazo articulado con fijación rápida central  
 Système de bras articulé avec fixage rapide central  
 Sistema a braccio articolato con fissaggio rapido centrale

**Halterungen  
 Holders**



XU 650/11  
 Kombi Instrumentenhalter  
 Combined Instrument holder



XU 650/12  
 Ø 4 mm Optikhalter  
 Ø 4 mm Optic holder



XU 650/13  
 Ø 5 mm/10 mm Optikhalter  
 Ø 5 mm/10 mm Optic holder



XU 650/14  
 Ø 8 mm Optikhalter  
 Ø 8 mm Optic holder

**Gelenkarme  
 Articulated arms**

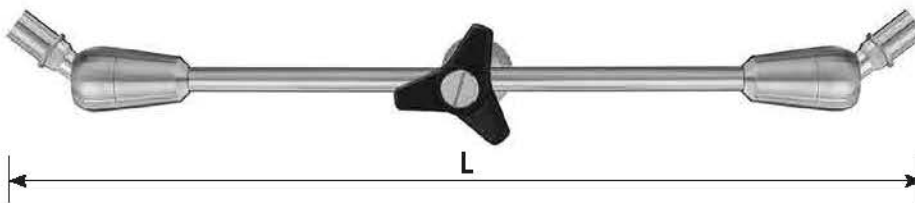

XU 650/40  
 L = 400 mm M8/M12x1 Ø 16 mm

XU 650/55  
 L = 550 mm M8/M12x1 Ø 16 mm

**Säulen  
 Columns**



XU 651/01 Ø 16 mm 300 mm  
 XU 651/02 Ø 16 mm 400 mm



XU 651/03  
 Ø 16 mm 450 mm x 100 mm



XU 651/04  
 Ø 16 mm 266 x 300 x 116 mm

**Klemmsockel  
 Clamping socket**



XU 651/11  
 Universalsockel  
 Universal clamp



XU 651/12  
 Schienensockel  
 Rails clamping socket



XU 651/13  
 Isolierter Schienensockel  
 Insulated rails clamping socket

1  
3  
5  
7  
18





**nopa**<sup>®</sup> instruments

**nopa instruments**

Medizintechnik GmbH

Weilatten 7-9

D - 78532 Tuttlingen

Tel. +49.7462.9490-0

Fax +49.7462.9490-90

info@nopa.de

www.nopa.de

Herstellung und Verkauf chirurgischer  
und endoskopischer Instrumente.  
Manufacture and Sales of Surgical  
and Endoscopic Instruments.

